The South's Standard Newspaper

THE ATLANTA CONSTITUTION

The Daily Constitution Leads in Home Delivered, City, Trading Territory and Total Circulation

A. P. Service United Press N. A. N. A.

VOL. LXVII., No. 192. ONLY MORNING NEWSPAPER PUBLISHED IN ATLANTA ATLANTA, GA., FRIDAY MORNING, DECEMBER 21, 1934. Entered at Atlanta Postoffice As Second-Class Mail Matter. Single Copies: Daily, 5c; Sunday, 10c. Daily and Sunday: Weekly 20c; Monthly 90c.

STATE-WIDE GAS RATE REDUCTIONS ORDERED; 9 TO 20 PCT. CUTS WILL SAVE $400,000 YEARLY

BIG CORPORATIONS MUST BARE FACTS ON HIGH SALARIES

Securities Commission Orders Revelation of Many Carefully Guarded Data in Effort To Protect Investors.

SPECIAL BONUSES ALSO TO BE KNOWN

Companies Must Let Public Know What Is Done With Money To Gain Right To Sell Securities

WASHINGTON, Dec. 20.—(AP)—Big business, as represented by 2,350 of America's greatest corporations, was told by the securities commission today that it must reveal much hitherto carefully guarded data including salaries paid high officials.

The order that the pay, bonuses and other profits of the three highest salaried officials of a corporation be disclosed was one of the many included in a set of new regulations made public today. They cover in detail what the business giants must do to have the legal right to sell their securities on the stock exchanges.

The rules, contained in a highly technical document labeled "Form 10," were officially described as aimed at safeguarding the country's investors by informing them fully about the securities they buy—or hold.

Indirect Effect.

The new form directly affects the millions of investors who hold between $60,000,000,000 and $70,000,000,000 of the securities of these companies. Chairman Joseph P. Kennedy, of the commission, added that it carried an indirect economic effect of almost incalculable weight.

The filing of the form with the commission constitutes registration. Actual filing of the new statements is not expected before February. All must be filed by June 30, 1935, although exception will be made.

Since the requirements do not touch corporations which do not list their securities on exchanges, thousands of companies are not affected. However, issues not traded on exchanges, but bought and sold in other ways, will be affected later. Thus Form 10 sets the pace for much of America's commerce.

The information also will be required on annual basis, Kennedy said, and therefore will cause considerable revision of methods of publishing periodical information for investors.

Uniform Information.

The rules do not require uniform accounting—that is, methods of presenting the information—but, Kennedy said, they do require uniform information, and explanation of the accounting methods used.

"Corporations may not now shift their methods in the middle of the deal," the chairman explained. "In the past it has been something like changing bridge systems during the game."

Kennedy said he did not believe the rules would impose burdens on corporations, and predicted that few would drastically criticize.

"I don't anticipate any trouble," he declared, "but then you always think your own children are the best."

Much will be shown hereafter about the control of corporations. Each one listed on an exchange must show exactly its relation to other companies. These facts will enable investors to test the strength of a particular company by determining the interests in control.

Control To Be Bared.

This matter is further considered in rules requiring all holders of more than 10 per cent of the company's stock to report their holdings. Such

Continued in Page 11, Column 4.

Thief Says He's Sorry, So Girl Releases Him

DALLAS, Texas, Dec. 20.—(AP)—Miss Mary Nicholas, 102-pound cashier at a restaurant, single-handed caught a robber last night, recovered the loot, made him apologize and then turned soft-hearted.

Miss Nicholas saw the man seize a milk bottle, containing pennies, nickels and dimes for a Christmas fund for children and the aged, and race out of the door.

She dashed after him, caught him a block away, grabbed the bottle and heard him say he was sorry. Then she let him go.

NAVAL AGREEMENT BETWEEN ENGLAND AND U.S. FORECAST

Japan Must Consent to Continue 5-5-3 Ratio or Face Pact of Anglo-Saxons, Says American.

By the Associated Press.

A definite prospect that the United States and Great Britain will make their own naval agreement if Japan refuses to continue the present relative strengths of the three powers' navies was advanced at London Thursday.

Either Japan must consent to continue the 5-5-3 ratio and other basic principles of the Washington treaty, which she plans to denounce before the year's end, or the two English-speaking nations will get together on their own accord, an American spokesman said.

LONDON—The American spokesman, putting in direct statements for the first time the frequent rumors that an Anglo-American understanding was likely as an aftermath of the fruitless tri-power conversations in London, blamed Japan's insistence on naval parity on the political situation in the island empire.

TOKYO—As Japan's formal denunciation of the Washington treaty awaited only Emperor Hirohito's approval, an article hinting that President Roosevelt was "bluffing" in his naval stand and maintain Japan could best the United States in any naval race was circulated in the English service of Rengo (Japanese) news agency. Rengo disclaimed responsibility, attributing the article to an anonymous naval critic.

WASHINGTON—Secretary of State Hull indicated the United States would wait for Japan formally to denounce the treaty before making any move, denying published reports that Washington was thinking about proposing scrapping of naval vessels during the next two years to Tokyo and London.

U. S., BRITAIN THREATEN TO SEEK OWN AGREEMENT

LONDON, Dec. 20.—Japan must consent to continue the 5-5-3 naval ratio provided in the 1923 Washington treaty or see the United States and Great Britain make their own bilateral agreement, an American spokesman said today.

As the tri-power naval negotiations closed here after two months of futile efforts to devise something to replace the treaty Japan means to denounce before this year's end, the spokesman said flatly an Anglo-American accord is likely.

Such an agreement has not yet been discussed, he emphasized, and probably will not be considered before Tokyo's abrogation of the Washington pact, which limited the three powers' navies to their relative strength at that time, takes effect December 31, 1936.

The American delegates to the conversations, Norman H. Davis and Admiral William H. Standley, believe the Japanese delegation fully realizes the situation facing Japan as result of her insistence on naval parity, the spokesman said, but naval treaties are such political footballs in Japan that the outlook for future naval limitation is highly uncertain.

No prediction as to whether another general agreement restricting the world

Continued in Page 11, Column 5.

Shelbyville Calm Under Guns of 600 Soldiers After Night of Mob-Bred Violence and Terror

The camera caught this scene at Shelbyville, Tenn., Wednesday afternoon just as a mob's attack on national guardsmen was nearing its lethal climax. The soldiers are drawn up at the right with bayonets fixed in their rifles, while at the left are the mob members. Between rolls a cloud of tear gas which was sufficient to check this rush toward the jail the soldiers are defending. A short time later, however, the mob rushed again and this time bullets, which killed two and wounded several others, were necessary to halt the charge.

SHELBYVILLE, Tenn., Dec. 20.—(AP)—First investigation into vandalism of a mob that ran wild here for more than 12 hours yesterday, leaving a trail of death and destruction, was revealed tonight by Colonel R. H. Bond, commander of national guard forces concentrated here. Peace meanwhile had been restored, though 600 guardsmen were still on duty.

The investigation was concerned, he said, with the burning of four national guard trucks, which the mob overturned and ignited. It was possible, he added, that department of justice agents would be assigned to assist in the probe, but they have not yet been requested to do so.

Guardsmen were stationed at a few strategic points in the town tonight. One patrol guarded the ruins of the Bedford county courthouse, about which rioting centered and which was burned last night at a loss of $150,000. Others were assigned to public buildings near by against possible efforts at carrying out dynamiting threats which have been rumored.

Troops Guard Sheriff.

Sheriff T. E. Gant came back to his home at the Bedford county jail late today and announced his intention of staying there despite any mob efforts to the contrary. A detail of 60 militiamen, working in shifts of 30 each, stood guard at the jail and the sheriff said he believed his family and he would be safe.

A proposal to form a vigilante committee was put forward in a mass meeting of citizens as a means of maintaining order.

The death toll of Wednesday's fighting mounted to three with the death about 5:50 p. m. of Gilford Freeman, 45, shot in the stomach.

Sheriff Gant and his son, John E. Gant, a deputy sheriff, came back to town today after an absence of more than 24 hours. Their safety was endangered by the mob which, when cheated of its intended victim, E. K. Harris, negro charged with assaulting a young white girl, turned to Gant as partly responsible for having thwarted the mob's purpose.

Gants Defy Mob.

The sheriff said he planned to remain at home "whether they'll let us or not." His son and he were "threatened several times" before they returned, he said, and "we have received a lot of threats since we got back."

Peaceful under the guardsmen's guns, Shelbyville turned to a mass meeting late today to survey yesterday's rioting which brought death to two mobsters and the burning of the courthouse.

High school classes were dismissed at noon so the building might be used for the mass meeting.

The mob members were killed as between 500 and 600 persons made three unsuccessful attempts to take E. K. Harris, young negro, on trial for at-

Continued in Page 11, Column 4.

Air Carriage Planned For All British Mail

LONDON, Dec. 20.—(AP)—Sir Philip Sassoon, undersecretary for air, today announced in the house of commons the government had under consideration a scheme of imperial air mail development that would provide eventually for air carriage of all first-class mail. The plan calls for increased frequency of service and expedition of schedules.

Under the scheme, Sir Philip said, postage rates for all mail letters would approximate those of ordinary letters at present. He explained the plan depended on co-operation of all governments in the empire so that the matter at present must remain purely provisional.

TECHWOOD BIDS OPENED BY U. S.; LOW IS $2,096,000

Charlotte Company Offers Lowest Figure for Construction Work on Slum Clearance Project

WASHINGTON, Dec. 20.—(AP)—A low bid of $2,096,000 was submitted today by the J. A. Jones Company, Charlotte, N. C., for construction of Techwood, in Atlanta, the first federal low-rent housing and slum-clearance project to reach the construction stage.

Replacing 13 blocks of undesirable housing facilities in the vicinity of Georgia Tech, the project will accommodate 603 families and 308 students in 23 buildings.

Secretary Ickes, public works administrator, who alloted $2,700,000 for this housing development, personally presided over the opening of bids. Six companies sought the contract which will be awarded to "the lowest responsible bidder."

Other Bids.

Other bids were:

George A. Fuller Co., $2,187,700; Henry Erickson Co., Chicago, $2,188,000; S. & W. Construction Co., Memphis, Tenn., $2,271,231; Algernon Blair, Montgomery, Ala., $2,232,890, and D. M. W. Construction Co., New York, $2,325,000.

These were the base bids. Each contractor submitted numerous alternate figures to provide for possible variations in materials and design. Housing officials said the award would be made in about 10 days and construction would get under way soon after.

While Techwood was the first federal low-rent housing project on which bids were asked, other phases of the public works slum-clearance program have developed to advanced stages. One limited dividend project in Virginia, built with government funds but managed locally, already has been occupied, and five others of this type now are under way.

Approximately 40 projects in more than 30 localities are participating in the national $150,000,000 slum-clearance program.

Self-Liquidating Project.

The Techwood enterprise has been set up on a self-liquidating basis, to return its financing costs at 3 per cent interest to the government in 44 years through amortization of the rent income. Rents will be established by final cost of the project.

Building will be of fireproof brick and stone construction in colonial design. They will provide 128 four-room apartments; 29 five-room and 26 six-room houses; 396 three-room apartments; 324 five-room apartments, and 159 dormitory rooms. Playground and

Continued in Page 8, Column 8.

RATE REVISIONS WILL BE EFFECTIVE IN 21 OF 22 CITIES

Reductions Will Be Made On Meter Readings of February 1, Public Service Commission's Orders Reveal.

SCALE IN ATLANTA CUT 10 1-2 PER CENT

Estimated Annual Savings to Customers in Atlanta Area Will Be Nearly $200,000.

Domestic gas rates throughout Georgia were cut from 9 to 20 per cent Thursday by the Georgia public service commission.

The reductions affect 21 of the 22 cities in Georgia using gas. Rates in the other city, Savannah, previously had been reduced.

The commission estimated that the cuts ordered Thursday would save gas customers in the state, on the basis of present consumption, $353,038. The Savannah reduction, ordered recently, it was estimated, would save customers of that company $64,162.

The new rates are effective on meter readings made on and after February 1, 1935, for consumption of gas between January 1 and February 1, 1935.

Here are the estimated annual savings to customers, and the percentage reductions:

Americus, $2,597; 14½ per cent.
Athens, $9,573; 16½ per cent.
Augusta, $31,535; 15½ per cent.
Brunswick, $4,510; 10 per cent.
Gainesville, $1,200; 11½ per cent.
Valdosta, $4,452; 9 per cent.
Waycross, $3,034; 15 per cent.
Atlanta, $190,073; 10½ per cent.
Columbus, $34,476; 20 per cent.
Georgia Natural Gas Corporation, serving Forsyth, Cedartown, Carrollton, Calhoun, Newnan, Thomaston, Milledgeville, Rockmart and Barnesville, $9,155; 9 per cent.
Griffin, $4,606; 13½ per cent.
Macon, $42,861; 17½ per cent.
Rome, $8,977; 13½ per cent.
Savannah, $64,162; 16½ per cent.

Most of the cities in the state are served by companies in the Central Public Utilities Corporation group. The notable exceptions are Columbus and Americus, where manufactured gas is supplied by a company owned by the Georgia Power Company, and Savannah, which is operated by the Savannah Gas Company.

Wilhoit Makes No Comment.

Chairman Jud P. Wilhoit of the commission made no comment as he announced the reductions, saying "the order speaks for itself."

The reductions in gas rates followed cuts in other rates, such as telephones, electric, railroad freight, rail-

Continued in Page 8, Column 7.

BIG CHARITY BALL COLORFUL EVENT

Big Brothers' Christmas Fund Increased by More Than $350.

A picturesque scene of rollicking fun and color was that of the Big Brothers dancing Thursday night at the second annual grand charity ball sponsored by The Constitution and the Atlanta Post No. 1, American Legion, at the Shrine mosque.

More than $350 in gate receipts swelled the Big Brother Christmas fund further and the money will provide Christmas cheer for many and many a needy Atlanta family this Christmas morning.

A spectacular note in the brilliant ball was the Big Brothers' march, led by Colonel and Mrs. Franklin S. Chalmers and directed by Lieutenant W. L. Van Dyke.

After the official presentation of silver cups to Ninth Ward Major H. L. Merk and his captain, Lamar Johnston, the ballrooms of the Shrine mosque were a riot of gay color and laughing and happy people as the Big Brothers and their friends celebrated the achievement of raising almost $3,000 to aid the poor in enjoying a better and brighter Christmas Day this year.

The scene at the ball was one of merriment and good fellowship, for the celebrators were the good-hearted Big Brothers who sold thousands of Big Brother Constitutions last Sunday morning. The dance was still going strong when the final edition of today's Constitution went to press early Friday morning.

Now that the paper sale and the grand charity ball are over, Big Brothers will devote their attention to selecting cheerful gifts for the unfortunate Atlantans who otherwise would be gloomy and cheerless on Christmas Day. More will be announced about this, officials of the second Consti-

Continued in Page 11, Column 5.

Kidnaper Is Found 3 Hours After Crime

INDIANAPOLIS, Dec. 20.—(AP)—Three hours after a four-day-old baby was allegedly abducted from a modest home on the south side here by a well-dressed young woman who posed as a social worker, police announced they had recovered the infant and arrested the woman. Officers announced the woman gave her name as Mrs. Dorothy Marsh, 19, who said she has a husband living in Flint, Michigan.

She was taken into custody at her rooming house in the neighborhood of the little two-room home from which William Joseph Robbins, the baby, was abducted. The infant was found in her room, officers said.

To police who found her with the aid of a taxicab operator who had driven the cab in which she escaped with the baby, Mrs. Marsh insisted the child was hers, and said it was born in the rooming house.

Mrs. Robbins, who was in bed at the time, said the woman came into her home, asked if she could hold the baby for a minute and then ran out of the front door, leaping into the waiting taxicab.

Screams of the young mother attracted neighbors, who called police.

Clouds of Despair Removed For Another Atlanta Family

By RALPH T. JONES.

CLOUDS of despair broke before the sunshine of understanding sympathy on Thursday for Opportunity Number Ten. The Big Brothers organization decided yesterday to provide the $46 per month needed through 1935 to care for this family, a young widow left utterly helpless by her husband's death and the little children who look wistfully for the beloved daddy and generous provider who will return no more.

Leaders of the Big Brother movement, in making this generous decision, decided that this portion of the money collected for Christmas cheer should be spent to provide food, shelter and security for this family whose need was so pitiful, throughout the year.

No possible use to which the money could be put represented so vital a need, nor was there any way in which money could be used with greater prospect of returns in untold value than through the rehabilitation of such a family.

Finest Type of Citizens.

This mother and her children, while their need today is literally pitiful and while they have struck the very nadir of despair as they faced empty shelves and saw their few remaining clothes falling into rags, are potentially the finest type of citizens. They have been numbered among Atlanta's best and, helped over this dark chasm in their lives will undoubtedly once again be splendid and proud contributions to citizenship.

The thought that such a result could be achieved, possibly within one year, by giving just $46 per month moved the Big Brothers to unanimous decision that this was the one place in all the panorama of poverty the big city displays, where money could be best applied.

So, Number 10 is happy today—all of them, mother and the children. And all Atlanta, surely, rejoices with

Continued in Page 11, Column 5.

MAIS' HAND SEEN IN $48,000 HOLDUP

Five Bandits Make Daring Raid on Philadelphia Office.

PHILADELPHIA, Dec. 20.—(AP)—In a swift, daylight invasion of a crowded pay roll office, a five-man bandit gang—in which authorities said they saw once again the threads of Robert Mais' elusive trail—made off with $48,000 holdup loot today.

Entering the second floor office of the Philadelphia Electric Company's branch at Twenty-third and Market streets while two of their confederates took up posts outside, three of the bandits slugged three men, fired a shotgun into the cashier's cage, forced 60 employes to lie on the floor, and, scooping up the money, made their getaway in a stolen car with the other two.

At least three victims, shown pictures of the fugitive killer Mais, sought for a Virginia jail break and for his alleged connection with a gang involved in a kidnap-slaying, were virtually certain he and the robber leader were one and the same.

Investigators, hunting for Mais since he shot his way through a cordon of officers a week ago, lent credence to the partial identification after being told by witnesses that the bandit head gave his orders in a "high, squeaky" voice—a voice, detectives said, similar to that of Mais.

Mais was awaiting execution for the slaying of a postal employe when he shot his way to freedom from the Richmond, Va., prison some months ago. His trail has been picked up here several times since.

Three hours after the robbers made good their escape, their car was found abandoned inside the gates of a cemetery in adjoining Montgomery county. The machine was stolen, authorities said, from an automobile agency showroom here.

BREEDERS LAUD FIGHT ON WORM

Great Losses From Pest Reported in Three South Georgia Counties.

Additional attention was focused on the state-wide campaign for control of the deadly screw worm Thursday when the board of directors of the Guernsey Breeders' Association meeting here cited the peril accompanying the pest and praised The Constitution for its leadership in the campaign as reports received from three south Georgia counties showed that the pest was causing a great financial loss to practically every farmer in the district.

The south Georgia report came through the office of Commissioner of Game and Fish Zach D. Cravey, one of his game wardens having made a survey of Tattnall, Long and Evans counties, where the worm is considered at its worst.

Reports from Washington, Ga., Thursday told of the screw worm attacking federal emergency relief work, cattle slaughtered for canning pur-

Continued in Page 11, Column 3.

One Way Street
by
Joseph McCord

A stirring new serial about two girls and the man they wanted. One was beautiful and wealthy—and the other was beautiful and intelligent. Read the first installment in Page 17 today.

WASHINGTON RAPS BUSINESS UKASE

Advocacy of Dole Draws Fire From Work-Relief Advocates.

WASHINGTON, Dec. 20.—(AP)—American business leaders tonight determined to proceed with development of their platform for economic recovery despite a shower of criticism by Washington and other officials.

The platform itemized yesterday at a "joint business conference for recovery" at White Sulphur Springs, W. Va.—some of it implying criticism of present administration trends—was received during the day at the White House without any marked enthusiasm.

But those who delivered it dropped word they were going ahead, and that plans were in formulation for a meeting between business and farm leaders in January, with a labor conference scheduled for later.

Criticism.

Sharp criticism keynoted the reception of the "recovery platform" in other government quarters and on Capitol Hill. Particularly under fire was the proposal that the administration should turn at least in part away from work relief.

Harry L. Hopkins, the relief administrator, declaring himself "100 per cent" for work relief, suggested the business leaders wrap up their proposal "in a Christmas package and send it to the unemployed."

More seriously he declared he did not believe there could be "anything worse for America and the 22,000,000 on relief than what these fellows suggest."

Delegates to the industry conference who were asked to interpret the critical reaction refused to be quoted until, they said, the public has had a better opportunity to analyze the conference's work.

Mayors Aroused.

The New Deal policy found a defender in the United States conference of mayors, which issued a formal statement attacking the dole system.

"Business suggests we keep the unemployed in storage on a starvation basis until such time as private business has the opportunity again to exploit human resources," the statement said.

"Every thoughtful student of the unemployment situation knows that what the unemployed want is work.

Continued in Page 8, Column 5.

Cabinet Seeks To Aid French Auto Industry

PARIS, Dec. 20.—(AP)—The cabinet attempted today to avert a major business crisis as a result of the threatened crash of the Citroen Auto Works, one of France's biggest firms.

Andre Citroen, head of the company, and France's "Henry Ford," filed a petition for a receivership, while one of his creditors asked a court to place the firm in bankruptcy.

Several plans to rescue the company have failed in recent months because Citroen, who made the 2,000,000,000 (approximately $130,000,000) company a "one-man" concern, declined to confine himself to manufacturing and allow banks and creditors to handle the finances.

Gettle Again Guarded After Kidnap Threat

LOS ANGELES, Dec. 20.—(AP)—A victim of kidnapers who held him for $60,000 ransom last May, William F. Gettle, Beverly Hills millionaire, was being guarded today against another possible abduction plot.

Authorities disclosed they provided him with a police guard last Monday when a crudely written letter, threatening harm to Gettle and members of his family, was sent through the mail from Long Beach to the capitalist. The letter demanded a sum of money be paid to a woman, who was to be described in a second letter which Gettle has not received.

Mrs. Schaffner's Shoe Found in Carmel Bay

CARMEL, Cal., Dec. 20.—(AP)—A slipper identified as belonging to Mrs. Eliot Boke Schaffner, object of an intense search since her disappearance Tuesday from this fashionable seaside resort was found meshed in the floating kelp of Cooke's Cove, Carmel bay, late today.

Chief of Police August Englund, of Carmel, said the blue, high-heeled, silk-lined slipper was identified by her servants as belonging to Mrs. Schaffner, wife of Joseph Schaffner, a director of a nationally known clothing firm.

Although Chief Englund said the discovery strengthened his belief the society matron had thrown herself into the bay, an almost inch-by-inch hunt by United States soldiers, airplanes, civilian authorities and artist colony volunteers was continued.

E. O. Heinrich, Berkeley, Cal., criminologist, arrived to assume personal charge of the search at the request of Joseph Schaffner.

The News at a Glance

Clip this each day and make your scrapbook a thumbnail history. Dec. 21, 1934.

LOCAL:

State-wide gas rate reductions ordered by public service commission. Page 1.

Low figure of $2,096,000 submitted as United States opens bids for construction work at Techwood. Page 1.

Clouds of despair removed for another Atlanta family, as Big Brothers' organization subscribes to one of "Ten Opportunities." Page 1.

Guernsey Breeders' Association, meeting here, lauds campaign against screw worm. Page 1.

Final rites for Eugene R. Black marked by simplicity. Page 11.

Atlanta hold-up victims will view Leland Harvey in police lineup today. Page 9.

Christmas fund increased as Big Brothers' ball is brilliant affair. Page 1.

Georgia police radio system advocated by Senator Scott; conference on program against crime called here. Page 11.

Promotion of cotton exports vital question, Robert F. Maddox says on return from capital. Page 11.

STATE:

(Georgia news in Page 6.)

Athens: The University of Georgia is ending the best year in its 133 years of service, President Sanford says.

Washington, D. C.: Bids will soon be asked on the $2,800,000 building program of the University of Georgia System with PWA funds.

Macon: Meeting to plan for Georgia farmers to grow food consumed by Georgians will be held here February 15.

Carrollton: Mrs. Susan Hamrick, 99 years old, dies.

Rome: Goods identified as stolen from a Calhoun store recovered in a local negro house.

DOMESTIC:

WASHINGTON—Big business ordered to reveal pay, profits of leaders. Page 1.

INDIANAPOLIS — Four-day-old baby recovered, alleged kidnaper arrested three hours after abduction. Page 1.

PHILADELPHIA—Bandit gang vanishes with $48,000 holdup loot. Page 1.

WASHINGTON — DuPont made quarter billion net war profit, munitions probers told. Page 3.

SHELBYVILLE, Tenn.—Businessmen form vigilante group to squelch additional race riots in which three were killed. Page 1.

FOREIGN:

LONDON—American spokesman says Japan must consent to Washington treaty naval ratio or face United States-British part. Page 1.

AMSTERDAM—Dutch pilots poised for desert dash in search of "Flying Hotel" and seven passengers. Page 23.

GENEVA—British protest alleged violation of Chaco arms embargo; Bolivians flay Paraguayan stand. Page 6.

WEATHER

GEORGIA: Fair, Warmer

ATLANTA: Fair, Warmer

WASHINGTON—Forecast: Georgia — Fair, slightly warmer Friday; Saturday partly cloudy.

Local Weather Report.

Highest temperature	48
Lowest temperature	28
Mean temperature	38
Normal temperature	44
Rainfall in past 12 hours, ins.	.00
Deficiency since 1st of month, in.	1.77
Deficiency since Jan. 1, ins.	2.89
Total rainfall since Ja. 1, ins.	43.65

	7 a.m.	Noon	7 p.m.
Dry temperature	29	42	37
Wet bulb	27	36	34
Relative humidity	81	56	74

ATLANTA—One year ago today (Friday, December 22): High, 65; low, 45; clear.

Reports of Weather Bureau Stations.

STATIONS AND STATE OF WEATHER	Temperature 7 p.m.	Temperature High	Rain 12 hrs. Ins.
ATLANTA, clear	37	48	.00
Augusta, clear	42	50	.00
Birmingham, pt. cldy.	44	50	.00
Boston, clear	24	30	.00
Buffalo, cloudy	30	32	T.
Charleston, cloudy	49	48	.00
Charlotte, part cloudy	41	—	.00
Chattanooga, cloudy	37	48	.00
Chicago, snowing	28	28	.06
Denver, cloudy	44	52	T.
Galveston, clear	58	62	.00
Havre, cloudy	34	38	.10
Helena, part cloudy	36	42	.14
Jacksonville, cloudy	48	48	T.
Kansas City, cloudy	36	42	.00
Macon, clear	44	50	.00
Memphis, clear	46	48	.00
Miami, cloudy	72	74	.00
Minneapolis, snowing	20	26	.16
Mobile, clear	50	54	.02
Montgomery, clear	48	52	.00
New Orleans, clear	50	60	.00
New York, clear	28	44	.00
Phoenix, clear	58	64	.00
San Francisco, cloudy	50	52	.00
St. Louis, cloudy	34	34	T.
Savannah, cloudy	44	50	.00
Vicksburg, clear	52	58	.00
Washington, clear	36	42	.00

FOR SALE—

If you have an article to sell, use a Want-Ad. Your offer will be presented in the majority of Atlanta's better homes. Phone WA. 6565 and a courteous Ad-taker will cheerfully assist in the preparation of your ad.

A&P

ESTABLISHED 1859

"WHERE ECONOMY RULES"

CHRISTMAS GREETINGS

Since 1859 we have been catering to Christmas appetites. We think we have learned to do it better through the years. And we are proud that we have helped to place many foods, formerly the luxuries of the wealthy, within reach of everybody's purse. Here's Joy to you and all of you on Christmas Day!

These Prices Effective

THROUGH MONDAY

STORES OPEN LATE MONDAY NIGHT

Our Own Brand
FANCY WESTERN
PILGRIM
Turkeys
HENS OR TOMS
LB. 29c
Any Size

AT A&P MARKETS

PINK SALMON	COLD STREAM	TALL CAN	10c	
CRANBERRY SAUCE	DROMEDARY	2 CANS	23c	
BLUE ROSE RICE	FANCY	5 LBS.	23c	
A&P TINY PEAS		NO. 2 CAN	19c	
PICKLES	ALA. GIRL SWEET MIXED OR PLAIN	26-OZ. JAR	19c	
IONA PEACHES	DESSERT HALVES	NO. 2½ CAN	15c	
CIGARETTES	HOLIDAY WRAPPED *Luckies, Old Gold, Chesterfield, Camel*	TAX PAID CTN.	$1.35	
CHEESE	WISCONSIN, LB. 17c	NEW YORK STATE, LB.	23c	
EGGS	SELECTED NO. 1, DOZ. 29c	SUNNYBROOK WHITE FRESH, IN CARTON, DOZ.	35c	
JEWEL SHORTENING	2 1-LB. CARTONS 25c	4-LB. CTN. 45c	8-LB. CTN.	89c
WESSON OIL			PINT	18c
IONA TOMATOES		3	NO. 2 CANS	25c
CORN MEAL	PERKERSON'S	6	LB. BAG	15c
SALT MEAT	STREAK O' LEAN STREAK O' FAT	REGULAR, LB. 16c	FANCY LB.	18c
SUGAR	DIXIE CRYSTALS OR DOMINO 5 LBS. CLOTH BAG 27c	10	LBS. CLOTH BAG	53c
BUTTER	A&P TUB, LB. 32c	SILVERBROOK PRINT, LB. 33c	DIXIE PRINT, LB.	31c
TINY PEAS	DEL MONTE		NO. 2 CAN	21c
GRAPE JUICE	A&P PURE		QUART	27c
CORN	DEL MONTE—TINY KERNEL	2	NO. 2 CANS	23c
PINEAPPLE	SULTANA—BROKEN SLICES		NO. 2½ CAN	17c
FRUIT COCKTAIL	DEL MONTE		NO. 1 CAN	17c
GINGER ALE	YUKON CLUB — PALE OR GOLDEN LIME RICKEY OR SPARKLING WATER *(Plus 2c Per Bottle Deposit)*		12-OZ. BOT.	5c

Heinz Assorted Except Clam Chowder and Consomme Soups	2 CANS	25c	
Rio Grande Preserved Figs	QUART	37c	
Ann Page Strawberry or Raspberry Preserves	1-LB. JAR	17c	
Ann Page Assorted Except Strawberry and Raspberry Preserves	1-LB. JAR	15c	
Ann Page Grape Jelly	2 8-OZ. JARS	25c	
Daufuski Oysters	CAN	10c	
A&P Pumpkin	NO. 2½ CAN	10c	
Clean Up With Chipso	2 PKGS.	13c	
Del Monte—Large White Asp. Tips	2 PICNIC CANS	29c	
Salad Oil Jewel	PINT	15c	
Encore Stuffed Olives	6-OZ. JAR	17c	
Encore Plain Olives	6-OZ. JAR	15c	
Gelatin or Chocolate Pudding Sparkle	3 PKGS.	13c	
Priscilla, John Alden, Miles Standish Cookies	N. B. C. PKG.	18c	
Plain or Salted Uneeda Biscuit	2 PKGS.	9c	
Aunt Jemima Grits	2 PKGS.	15c	
Campbell's Tomato Juice	CAN	5c	
Alaga Syrup	NO. 1½ CAN	10c	
Del Monte Spinach	NO. 2½ CAN	17c	
Dime Brand Condensed Milk	2 CANS	25c	
Staley's Gloss Starch	3 PKGS.	10c	
Philadelphia Cream Cheese	3 PKGS.	25c	
Soap or Powder Octagon	5 SMALL SIZE	11c	

ATLANTA DRESSED
HENS

2 TO 3 LBS.	3 TO 4 LBS.
LB. 18c	LB. 20c
4 TO 5 LBS.	**5 LBS. UP**
LB. 23c	LB. 25c

Genuine Long Island Ducks	LB.	25c
Fresh Pure Pork Sausage	LB.	23c
Fresh—Half or Whole Pork Hams	LB.	19c
Fresh—Half or Whole Pork Shoulders	LB.	15c
Armour's Star Hockless Picnic Hams	LB.	12½c
Bulk Mince Meat	LB.	19c
Fancy Select Oysters	PINT	32c
Fancy Standard Oysters	PINT	25c
Small Georgia Cured Hams *Half or Whole*	LB.	18c

SWIFT'S PREMIUM — MORRELL'S PRIDE
ARMOUR'S STAR—WHITE'S CORNFIELD

Half or Whole
HAMS LB. 20c

GRANDMOTHER'S
FRUIT CAKES

1-LB. OVAL	2-LB. ROUND
35c	69c

COFFEE RINGS EACH 10c

A&P
FOOD COUPONS
Are the Ideal Gift for
CHRISTMAS!

For the handy man, the maid, cook or chauffeur . . . or to some needy family. Be certain that the money you give them is used to purchase food—Buy A&P Food Coupons through our stores at $1.00 each for this purpose. They are redeemable in any A&P store in the United States.

VEGETABLES and FRUITS

Potatoes NO. 1 MAINE COBBLER 5 LBS. 7c

CALIF. ICEBERG LETTUCE LGE. HEAD 9c

Old-Fashioned WINESAP APPLES

SMALL SIZE	DOZ.	10c
MEDIUM SIZE	DOZ.	19c
LARGE SIZE	DOZ.	25c

CALIF. BLEACHED CELERY TALL STALK 8c

Calif. Carrots	BUNCH	6c	Cabbage	NEW YORK DANISH LB.	2c
Fcy. Bananas	3 LBS.	12c	Fla. Oranges	DOZ.	10c
Yams	GEORGIA HOUSE-CURED 5 LBS.	15c	Fresh Coconuts	EACH	5c
Yellow Onions	3 LBS.	12c	Chestnuts	ITALIAN 2 LBS.	25c

GENUINE WASHINGTON FIR
CHRISTMAS TREES

3 TO 4 FT.	5 TO 6 FT.	7 TO 8 FT.
25c	43c	59c

MARGARINE
NUCOA

Here's the Nucoa guarantee — try a pound of Nucoa, compare it with your present spread or cooking fat. If you do not think it is more economical and are not delighted with it in every way, return the unused portion to us with your name and address and we will give you double your money back!

2 LBS. 33c

HOLIDAY SPECIALTIES

WHITE Raisins	LB.	10c	BRICK Figs	8-OZ. PKG.	10c
DEL MONTE SEEDED Raisins	15-OZ. PKG.	10c	NO. 1 NEW CROP Walnuts	LB.	23c
DEL MONTE SEEDLESS Raisins	3 15-OZ. PKGS.	25c	NO. 2 NEW CROP Walnuts	LB.	19c
PURITY Margarine	2 1-LB. PKGS.	25c	NEW CROP Brazil Nuts	LB.	15c
EIGHT O'CLOCK Coffee	LB.	19c	DROMEDARY UNPITTED Dates	2 PKGS.	25c
RAJAH SALAD Dressing	PINT	15c	MARVIN PITTED Dates	10-OZ. PKG.	15c
HEINZ FIG OR PLUM Pudding	LARGE SIZE	33c	RAJAH ASSORTED Spices	BOX	8c
R. & R. PLUM Pudding	1-LB. SIZE	29c	BELL'S POULTRY Seasoning	PKG.	10c
NONE SUCH Mince Meat	2 PKGS.	25c	OLD-FASHIONED BROWN Sugar	2 1-LB. BOXES	15c
			DEL MAY ASSORTED Chocolates	5-LB. BOX	95c
			BONANZA FANCY MIXED Candy	LB.	15c
			WORTHMORE COCOANUT Bon Bons	LB.	15c
			CHOCOLATE CREAM Drops	LB.	10c
			WARWICK ASSORTED Chocolates	1-LB. BOX	25c
			WORTHMORE ASSORTED Chocolates	1-LB. BOX	25c
			WORTHMORE Gum Drops	LB.	10c

A SPECIAL SALE OF
FLOUR

IONA		SUNNYFIELD	
12 LBS. 49c	24 LBS. 93c	12 LBS. 55c	24 LBS. $1.03

WHITE LILY FLOUR 12 LBS. 69c 24 LBS. $1.29

BALLARD'S OBELISK
GOLD MEDAL OR PILLSBURY'S BEST

12 LBS. 63c — 24 LBS. $1.23

HUGE PROFITS BARED IN OCEAN MAIL PROBE

New York Dock Rentals in 1932 Turned To Gain of $578,010.

WASHINGTON, Dec. 20.—(UP)—The United States Lines Company "piped out" $4,178,000 profits to the Roosevelt Steamship Company in the period from December 8, 1931, to June 30, last, Post Office Counsel Calvin W. Hassell charged tonight at hearings on ocean mail contracts.

This sum represented "operating commissions," of which $3,685,000 was passed on to the International Mercantile Marine Corporation, a parent firm to both companies, according to the testimony.

Other revelations included:

I. M. M. made a net profit of approximately $578,010 in 1932 on docks which it rented from the city of New York. The company pays $384,000 annually to the city. In 1932, it collected $815,000 from other companies which sub-leased the docks and $402,000 from other sources in connection with the docks, principally stevedore work.

The company paid $750,000 in lawyers' fees from 1928 to 1933 inclusive, including $280,000 to the New York firm of Krelin, Campbell, Hickox, Keating and McGrann.

A. S. Franklin, president of the company, was paid $1,843,533 in salary and bonuses from 1920 to 1933. His peak year was in 1927, when he received $350,000. In 1932 he was paid $86,000 and in 1933 he received $78,000.

Miller, Tom Mix Settle Damage Suit

PONCA CITY, Dec. 20.—(AP)—A damage suit by Col. Zack T. Miller, of the 101 ranch and the late 101 ranch circus, against Tom Mix, motion picture star, over alleged breach of contract by Mix was settled out of court today.

The suit was the result of a contract for Mix's appearance in the 101 ranch circus four years ago.

Miller won a judgment of $66,000 in Pennsylvania. The settlement was understood to be approximately $22,000.

ROOSEVELT SECRETARY WILL WED CHICAGOAN

WASHINGTON, Dec. 20.—(AP)—The Christmas spirit at the White House was enlivened tonight by an announcement of the engagement of one of the president's secretaries, Miss Paula Tully, of New York, and Charles R. Larrabee, Chicago.

The entire White House staff joined in a party for the couple given by President Roosevelt's secretaries, Miss Marguerite Le Hand and Miss Grace Tully, sister of Paula.

Mrs. Anna Roosevelt Dall, daughter of the president, Stephen T. Early and Marvin H. McIntyre, presidential secretaries, led the festivities.

Larrabee is a counsel in the interior department.

Kamper's

Fancy Western TURKEYS	lb.	31c
Fancy McEntyre FRYERS	lb.	35c
Georgia Peanut HAMS	lb.	19c
Fresh Stew OYSTERS	qt.	39c
Fresh Pork Loin ROAST	lb.	19c
Fresh Pork Pan SAUSAGE	lb.	25c

Half-Price Sale
Kamper's Finest
Fruit Cake
Regularly $2 to $2.25
$1 to $1.13
They make grand gifts

Fancy Brussels SPROUTS	qt.	23c
Round White Irish Potatoes	5 lbs. 9c	10 lbs. 17c
Imported Chestnuts	20c lb.	2 lbs. 35c (3 lbs. 50c)
Spanish Malaga GRAPES	lb.	25c

14-oz. Campbell's
Tomato Juice
12 for 79c

Excellent Quality Xmas Mixed Candies	18c lb.	3 lbs. 50c
2-lb. Boxes Assorted Chocolates		2 lbs. 79c
Shelled Almond or Meats of Black WALNUTS	lb. bar.	49c
Fresh Mixed Choice NUTS	20c lb.	5 lbs. 90c
Fresh Mixed Fancy NUTS	25c lb.	4 lbs. 95c

Kamper's Regular 32c lb.
Special Coffee
29c lb.
2 lbs., 55c; 4 lbs., 99c

Libby, Carnation or
PET MILK
Small 36c doz.
Tall Cans, 71c dozen

WARREN'S

For Friday and Saturday Only
We All Can Afford a Good Turkey

LOOK! Limited Amount Dressed
Home Killed, Dry Picked

TURKEYS Lb. 25c

Young Hens or Toms, sizes from 7 to 20 lbs.

None reserved, no limit, long as they last; this price is under car load price on today's market. We dressed every turkey ourselves. Better act quick!

Live, very fancy, from the famous Brannon Farm the best yet
Young Toms or Hens,

TURKEYS Lb. 28c

Size from 5 to 25 lbs.

You will see live turkeys very scare—take a tip from Warren's

Live or Dressed Hens	3 to 4 lbs.	Lb.	18c
Live or Dressed Hens	4 to 7 lbs.	Lb.	23c
Live or Dressed GEESE	7 to 11 lbs.	Lb.	18c
Live or Dressed DUCKS		Lb.	21c
Live or Dressed ROOSTERS		Lb.	14c
Day Old—White or Brown EGGS		Doz.	35c
Strictly Fresh Yard EGGS		Doz.	32c

Do not get these eggs confused with storage eggs selling for about this same price. Every egg guaranteed to be just laid and perfect.

GUINEAS	each		50c
TRAPPED RABBITS	each		25c
SHOT RABBITS	each		18c
Extra Fancy FRYERS	large	19c small	22c

Warren's for Price and Quality Always

WARTIME PROFITS OF DUPONTS BARED

Successful Promotion of Chemical Tariff Credited to Firm.

WASHINGTON, Dec. 20.—(AP)—A World War profit of more than a quarter billion dollars by the du Pont Company, after expenses and taxes had been deducted, was detailed today before the senate munitions committee.

As business figures totaling more than a billion dollars were unfolded, Alfred I. du Pont simultaneously was reported by a committee investigator to have had a gross income of $29,586,000 between 1920 and 1926, on which he did not pay "one cent of income tax."

Immediately Pierre du Pont leaped to his feet, exclaiming:

"What was his taxable income?"

"None," replied Alger Hiss, the investigator who was testifying at the time.

Evidence then was put forward that Alfred du Pont had incurred such large losses in the Nemours Trading Company that his gains were offset.

In showing that the Delaware company had a net war profit of $228,731,000, Hiss, a graduate of Harvard only a few years ago, by oral testimony and the introduction of documentary evidence produced the following figures:

The company's gross business between 1915 and 1918, inclusive, was $1,157,000,000, of which $225,000,000 was for salaries. A total of $602,000,000 went into materials, $72,000,000 into taxes and $15,000,000 to employes in bonus payments.

Successful du Pont efforts to obtain high post-war tariffs on chemical imports were credited today by officials of the Delaware company with saving the American people millions of dollars.

In a defense of the firm's tactics before the senate munitions committee, Irenee du Pont asserted the price of dyes had been reduced more than 50 per cent, rubber tires made doubly durable and numerous other economical achievements attained "purely as the result of protecting the industry until it could get on its feet." And, he added:

"I am proud of my part in it—even of going to see senators about it."

His assertion grew from a vigorous cross-examination of R. R. M. Carpenter, a retired vice president of the company, about a letter speaking of "unfavorable legislation by the United States."

Du Pont, always forthright in expressing his opinions, had previously told the committee, in a discussion of the war department's future war plans, that he thought "the only way to wage a war is to have an absolute monarch at the head of the government."

"We will have a hell of a time in case of war," he said. "The only way to wage a war is to prepare in advance. If we are well enough prepared we will never have a war."

On the matter of chemical tariffs, letters from du Pont officials spoke of having "had to sell the republican senators who don't know anything about it."

The World War brought a net profit of $228,731,000 to the du Pont company, investigators showed today.

In three years the concern that made much of the powder that sent bullets winging across No Man's Land on the western front had gross sales of more than a billion dollars.

An idea of the enormous volume of business done by the du Ponts was obtained when it was shown that in the same three years—1915 to 1918—salaries totaled $225,000,000 and bonuses $15,000,000. The company paid $72,000,000 in taxes and spent $602,000,000 for raw materials.

Peruvian Cabinet Withdraws in Body

LIMA, Peru, Dec. 20.—(AP)—The entire cabinet resigned today in consequence of differences between congress and the secretary of the treasury.

Earlier President Alfonso Lopez said he would not accept the resignations.

EX-KAISER LOSES SUIT FOR $192,000 IN GERMAN COURT

LEIPZIG, Germany, Dec. 20.—(AP) Former Kaiser Wilhelm II today lost a case he brought to the supreme appellate court against the Goldschmidt Rothschild Company, Berlin banking house.

He had sued for annulment of a deal in industrial shares made on his behalf in 1928 through Court Counsellor Nitz, controller of Wilhelm's privy purse. The amount involved was 480,000 marks, (about $192,000) against which the bank made a counter claim of 250,000 marks for the balance due in the kaiser's account.

It was revealed that Nitz had entered into considerable liabilities respecting the shares. The plaintiff claimed Nitz had exceeded his powers, and was ultimately dismissed for so doing.

The former ruler brought the action to recover the 480,000 marks, offering to return the shares. The lower court where the suit was first heard decided Wilhelm was at fault in failing to control his servant's actions adequately. The supreme court today upheld this viewpoint.

CALIFORNIA OPPOSES MOONEY LIBERTY PLEA

WASHINGTON, Dec. 20.—(AP)—Thomas J. Mooney's effort to have the supreme court order his release from San Quentin penitentiary, where he is serving a life sentence for complicity in the 1916 San Francisco Preparedness Day bombing, was opposed today in a brief filed by Attorney-General Webb, of California.

3,000 Yuletide Lights Now Shine In Major McClatchey's Garden

By RALPH T. JONES.

Christmas has come once more to Ansley Park. Three thousand lights shining among the trees and across the roof of the home of Major D. F. McClatchey, at 97 East Park lane, again carry their message of yuletide cheer to the tens of thousands who would consider the holiday season lacking without a drive to the McClatchey estate, at dark, to witness the colorful display.

Each year Major McClatchey has added to the beauty and color of his display. He says it is because having once started he cannot stop. He wins prizes for the Christmas decorations and always uses the prize money to purchase more equipment. Thus the splendor increases and each year outdoes its predecessor.

When you drive out to the McClatchey residence you'll see old Santa himself, in his sled loaded with Christmas gifts, drawn by the 12 reindeer who prance across the rooftree of the home. Santa and the sled and the reindeer, by the way, are painted by Adelaide McClatchey, gifted young artist of the family.

In fact, the whole display is really a family affair.

Mrs. McClatchey, says her admiring husband, is the architect. D. F. Jr. is the electrician. Adelaide is the artist and the Major himself—well, he's just the workman, according to his own story.

In addition to the thousands of lights, there is an arrangement of amplifiers that steps up the volume of sound from a phonograph in the house, where records of Christmas music are played. And, as the hundreds of automobiles drive slowly by, or park for a comfortable inspection of the scene, the tones of "Holy Night, Silent Night," float ethereally over the scene, while the same bright moon that shone over Bethlehem on that first Christmas, 1934 years ago, shines serenely over all.

Major McClatchey takes great pride in this electrical display. It is truly marvelous—so marvelous in fact that stories about it have appeared in newspapers in the cities of Europe, as well as all over America. His chief desire, however, is that everyone shall see and enjoy it. In fact, what sense would there be in arranging such a glorious spectacle with none to delight in it? So, when police last year reported that, according to their estimate, 150,000 drove by to see it, he was more than pleased. He boasts that representatives from every county in Georgia and from almost every state in the Union were among the sightseers a year ago.

This year, just as a suggestion, he asks that people who have autos use them to bring the little children of the orphanages, of the institutions and welfare homes, who have no autos, out to see his Christmas garden of lights.

The lights are turned on every evening at dusk and remain on until approximately the midnight hour. Just drive out to Ansley Park, in the neighborhood of McClatchey park and look for the lights and Santa and the reindeer and you can't miss it.

Carolinan Killed.

ROCKY MOUNT, N. C., Dec. 23. (AP)—Frances Exum, 30, postoffice employe, was fatally injured and G. P. Richards, Farmville photographer, hurt early today in a collision of their automobile with a parked truck near here. R. B. Paul, Norfolk, driver of the truck, was held on a manslaughter charge.

Our Turkeys have been personally selected for this great event and are the very finest money can buy—Young, Plump and Tender. Place your order early for any size.

Lb. 29c

Special Holiday FOOD PRICES

SPECIAL NOTICE

These prices are effective Friday, Saturday and Monday, December 21, 22 and 24, respectively. Our stores will be open later than usual Monday night for your convenience.

PINEAPPLE NO. 1 CAN AVALON SLICED OR CRUSHED 3 CANS 25c

ASPARAGUS TIPS PICNIC SIZE CANS STD. 2 CANS 25c

FRUIT COCKTAIL NO. 1½ CAN DAINTY MIX 2 CANS 25c

PIGGLY WIGGLY TURN TO QUALITY & ECONOMY

NO. 2 CANS LIBBY'S GARDEN ENGLISH PEAS MEDIUM SIZE TENDER CAN 15c

CHESTERFIELD—LUCKIES—CAMEL—OLD GOLD CIGARETTES TAX PAID CARTON $1.35

PICKLES 24-OZ. SWEET MIXED JAR 15c

SALMON TALL PINK 10c
Tuna Flakes ½S ABC 10c
14-OZ. JARS Apple Jelly 2 FOR 19c
8-OZ. VITA Guava Jelly 2 FOR 19c
Spaghetti 15-OZ. GLASS 2 FOR 19c
XXXX CONF. OR O. F. BROWN SUGAR 2 FOR 15c
QUAKER OR MOTHER'S SM. OATS 2 PKGS. 19c
Cake Flour SWANSDOWN 29c
COFFEE MAXWELL HOUSE LB. 30c
PUMPKIN NO. 2½ CAN 10c
PEARS NO. 1 CAN AVALON 2 FOR 25c
NO. 1½ CAN Apple Sauce 3 FOR 25c

CRACKERS!
GRAHAMS 1-LB. PKG. 12½c
GINGER 1-LB. PKG. 10c
VANILLA 1-LB. PKG. 15c
SODAS 2-LB. PKG. 19c
SODAS 1-LB. PKG. ECONOMY 10c
Choc. Syrup HERSHEY'S LARGE 10c
G. ALE 12-OZ. NORMANDY DRY 2 FOR 15c
CATSUP 12-OZ. STD. 10c
GIANT SIZE P&G SOAP 3 FOR 14c
LUX SOAP 6 BARS 39c
WOODBURY'S SOAP 6 BARS 49c
CERTIFIED Toilet Paper 3 RLS. 10c
OKAY BRAND MACARONI 3 PKGS. 13c
OKAY BRAND SPAGHETTI 3 PKGS. 13c
OKAY BRAND NOODLES 3 PKGS. 13c
Cocoa ½-LB. HERSHEY'S 2 FOR 17c
SNOWDRIFT 3-LB. CAN 45c
WAX PAPER 2 RLS. 15c
Paper Napkins 2 PKGS. 15c

VELVO—A Bourbon Santos COFFEE MELLOWED TO SUIT YOUR TABLE LB. 19c

PINEAPPLE JUICE NO. 2 CAN DOLE'S 2 FOR 25c
MAYONNAISE LAND O' SUNSHINE 8-OZ. 10c PTS. 19c
Salad Dressing YOU'LL LOVIT PTS. 15c QTS. 25c
POULTRY SEASONING BELL'S PKG. 9c

Dixie Crystals, Cloth Bags SUGAR 5 LBS. 27c 10 LBS. 53c

Gold Medal Flour 6 LBS. 33c 12 LBS. 65c
CUT BEETS NO. 2 CANS BLOOD RED 2 CANS 17c
Golden Bantam Corn NO. 2 CANS ILL. FARM 2 FOR 25c
TOMATO JUICE 10-OZ. CAMPBELL'S 3 CANS 15c

CHERRIES NO. 2 CANS R. S. P. FOR PIES CAN 10c

BAKING POWDER POUND CANS CALUMET 23c
IVORY SOAP MEDIUM SIZE 2 FOR 17c
CREAM CHEESE BROOKFIELD 2 PKGS. 15c
SUNSET GOLD BUTTER LB. 31c

MILK TALL CANS PET OR CARNATION 3 CANS 19c

BROOKFIELD BUTTER LB. 32c

DOUBLE YOUR MONEY BACK GUARANTEE ON NUCOA 2 LBS. 33c

SUNBRITE CLEANSER 3 CANS 13c

EGGS SELECTED ALL WHITE DOZ. 33c

IN OUR PRODUCE DEPARTMENTS

BANANAS EXTRA FANCY FRUIT 3 LBS. 12c

FRESH COCOANUTS EA. 5c
GRAPEFRUIT THIN RIND, JUICY, SWEET 2 FOR 5c
YELLOW ONIONS MED. SIZE 3 LBS. 12c
WHITE ONIONS EXTRA FANCY LB. 5c

CELERY LARGE FANCY BLEACHED STALKS EA. 8c

BURGESS YAMS KILN DRIED 5 LBS. 15c
IRISH POTATOES NO. 1 MAINES 5 LBS. 7c
SUNKIST LEMONS JUICY, SOUR DOZ. 15c
EMPEROR GRAPES LB. 10c

LETTUCE LARGE FANCY HEADS EA. 9c

FRESH BUNCH CARROTS EA. 6c
CAULIFLOWER SNOWBALL QUALITY LB. 10c
CRANBERRIES FRESH LB. 23c
TANGERINES SWEET, JUICY DOZ. 17c

ORANGES FANCY JUICY FLORIDAS 3 DOZ. 25c

APPLES
DELICIOUS: LARGE DOZ. 45c; MED. DOZ. 23c
WINESAPS: LARGE DOZ. 33c; SMALL DOZ. 10c

SPECIAL HOLIDAY VALUES!

Gelatin LOVELY ASSTD. 3 PKGS. 13c
DATES 10-OZ. B. P. UNPITTED 8-OZ. PKG. 10c
BRICK FIGS 2 FOR 19c
LEMON PEEL LB. 27c
ORANGE PEEL LB. 27c
CITRON PEEL LB. 27c
CHERRIES GLACE LB. 42c
PINEAPPLE GLACE LB. 33c
CURRANTS 9-OZ. PKG. 12½c
Extracts SMALL SAUER'S 3 FOR 25c
COCONUT 1-LB. BAGS SHREDDED 21c
COCONUT BAKER'S Y. L. CAN 10c
Marshmallows 1-LB. PKG. 19c
WHITE RAISINS LB. 10c
PECANS 8-OZ. BASKETS 33c
RAISINS 2-LB. BAGS MKT. DAY 15c
DATES 2-LB. PKG. PERSIAN 25c
Mince Meat 9-OZ. MARVIN 10c
Fig Pudding HEINZ SMALL 15c
Fig Pudding HEINZ MEDIUM 33c
Plum Pudding HEINZ SMALL 15c
Plum Pudding HEINZ MED. 33c
DIXIE MIX 1-LB. DROMEDARY 39c
KISSES HERSHEY'S CHOCOLATES LB. 25c

FRESH CHURNGOLD THE MODERN SPREAD MARGARINE 2 LBS. 33c

Handy Household Calendar FREE—With Purchase Of CHASE and SANBORN'S DATED COFFEE LB. Special 28c

FOR ALL PURPOSES USE GOOD LUCK LB. 15c

ROYAL GELATIN AND DESSERTS ASS'TD FLAVORS 3 PKGS. 19c

TENDER LEAF TEA 3½-OZ. PKG. 17c; 7-OZ. PKG. 33c

FRESH CARTON SNOWDRIFT LB. 16c

IN OUR QUALITY MEAT MARKETS

FRESH FISH
BALT. STEW OYSTERS PINT 23c
ROE SHAD ..... Lb. 39c
FISH STEAKS .... Lb. 23c
RED SNAPPER ... Lb. 19c
PAN WHITING ... Lb. 15c
LARGE, SELECT BALTIMORE OYSTERS PINT 32c
CROAKERS ..... Lb. 9c
MULLET ..... Lb. 10c
FRESH FISH ROE Lb. 35c
SPEC. TROUT ... Lb. 15c
SHRIMP ..... ½ Lb. 20c

TURKEYS YOUNG HENS AND TOMS FANCY TENDER FAT PLUMP LB. 29c

CHEESE AMERICAN DAISY LB. 17c
BACON FANCY, SLICED RIND-ON LB. 25c
CALF LIVER LB. 29c
CHEESE N. Y. STATE LB. 23c
FANCY HEAVY CORNED BEEF BEEF ROAST LB. 17c
HOCKLESS PICNIC HAMS LB. 15c
Mince Meat VERY BEST BULK LB. 19c
BACON DOLD'S SLICED RIND-OFF LB. 29c
BONED AND ROLLED VEAL ROAST LB. 21c

DUCKS GENUINE LONG ISLAND LB. 25c

FRYERS FRESH DRESSED SMALL AVG. LB. 25c

FRESH, SMALL, WHOLE PIG PORK HAMS LB. 19c

FANCY WESTERN BRANDED Round Steak LB. 27c

ARMOUR STAR HAMS WHOLE LB. 20c HALF LB. 21c

BABY BEEF FANCY CHUCK ROAST LB. 15c
FANCY BABY BEEF LOIN STEAK LB. 29c
TENDER BABY BEEF POT ROAST LB. 12c
Pig Pork Chops LB. 21c
SAUSAGE SWIFT'S BROOKFIELD, BOX OR BAG LB. 25c

FANCY FRESH DRESSED HENS EACH 49c AND 69c
4-Lb. to 5-Lb. LB. 23c
5-Lb. and Up LB. 25c

FANCY WESTERN LAMB LEGS LB. 23c
CHOICE SHOULDER LAMB ROAST LB. 15c
FRESH BOSTON BUTTS PORK ROAST LB. 17c
SLICED SHOULDER PORK STEAK LB. 19c
BACON SWIFT'S PREMIUM 1-LB. BOX 35c

Kingan's 8 to 10-Lb. Average HAMS WHOLE LB. 20c HALF LB. 21c

★ PIGGLY WIGGLY FOOD STORES ★

RELIABLE
Used since 1867 for stuffing and flavoring poultry. SEND for free recipe booklet. Wm. G. Bell Co., 199 State St., Boston, Mass.
BELL'S SEASONING 10¢
NEW! Bell's Prepared Dressing. 15c

For Dainty Christmas Candies
Per Pound 50c
Go to your nearest Etowah Maid Store and place your order.
Etowah Maid
STORES
706 Marietta Street
606 Lee Street, West End
2833 Peachtree Rd., Garden Hills
1006 Peachtree, at Tenth
1136 Euclid Ave., Little Five Points
2 Roswell Road, Buckhead
115 Luckie St., at Cone Municipal Market
CHEROKEE FARM PRODUCTS CORP.

GA. FEED & GRO. CO.
MA. 5600 267 PETERS, S. W.
FLOUR Queen's Taste 48 Lbs. $1.90
SUGAR Dixie Crystal 10 Lbs. 50c
Brazil Nuts No. 1 1934 Lb. 12½c
MORTON'S SMOKE SALT 10 Lbs. 75c
Chicken Feed 25 Lbs. 65c
ACCEPTED AMERICAN MEDICAL ASSN. Committee on Foods
Canova Coffee—lb. 30c

●For uncooked fudge, fondant or icings, you'll get best results by using
DIXIE CRYSTALS
XXXX Confectioners SUGAR
Your panoche, caramels and butterscotch will be more delicious if you use
DIXIE CRYSTALS
Old-Fashioned DARK BROWN SUGAR
The Sweetest Sugar Ever Sold

Bandits Get $2,000.

DETROIT, Dec. 20.—(AP)—Three men, all armed, held up the office of the White Star Refining Company storage plant this afternoon and escaped with $2,000.

Convict Recaptured.

TALLAHASSEE, Fla., Dec. 20.—(AP)—The state prison bureau today reported the capture in Ozark, Ala., of Howard Hay, a convict who escaped this week from a road camp near Blountstown.

HERE'S THE WAY TO MAKE AN UNUSUAL STUFFING FOR YOUR CHRISTMAS TURKEY WITH WATER MAID RICE

3 cups cold, boiled Water Maid Rice; 2 cups corn bread crumbs; 2 eggs; liver and gizzard of turkey; 1 minced onion; 1 stalk of celery, cut small; 2 tablespoons lard; 1 tablespoon butter, melted; 3 dozen oysters with liquor; 2 tablespoons chopped parsley; 1 teaspoon salt; ½ teaspoon pepper; 1 cup pecans, chopped. Boil giblets in water to cover, until tender enough to chop. Brown onions, giblets, parsley and celery in hot lard. To this add rice, corn bread, oysters, chopped or ground, and gradually add liquor and gravy left after boiling giblets. Add beaten eggs and melted butter, salt, pepper and pecans. Fill turkey with dressing and bake remainder in baking dish.

...enhanced in flavor by the magic of old-south chefs.

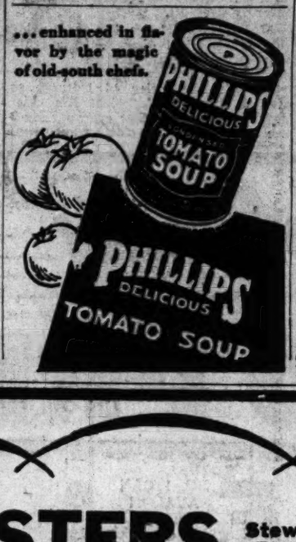

HAUPTMANN AIDS DENIED ENTRY TO HIS HOUSE

NEW YORK, Dec. 20.—(AP)—Bruno Richard Hauptmann's counsel tonight made a futile attempt to inspect his Bronx county residence.

Arriving shortly before 6 p. m., Edward J. Reilly, Lloyd Fisher and Frederick A. Pope pounded on the door of the former residence of the Lindbergh baby kidnap-killing suspect.

"As Hauptmann's counsel we demand admittance to his apartment," said Fisher.

"I'm sorry," said the little old woman, Mrs. Pauline Rausch, who answered the door, "but his apartment has been rented."

"To whom?" asked Fischer.

"To a man named Bowman. I think he is a New Jersey state policeman."

"Does he pay you rent?" asked Fisher.

"Yes, $50 a month," replied the owner of the little two-family stucco house."

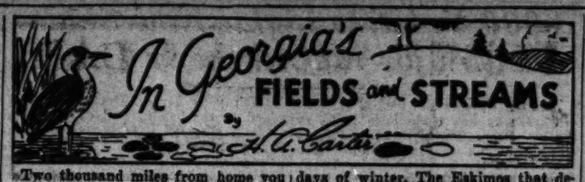

Two thousand miles from home you are met with the astounding news that there is no game. The guide cannot explain. "A die-off," is all that he can tell you.

Millions of head of game animals as well as billions of head of smaller mammals now lie stark in the snow, where the predatory species are becoming fat on their remains. These frozen bodies do not last forever and before the landscape loses the harsh white of winter, these carnivores are also reduced in numbers to the barest vestige.

1933 was a year biological eclipse, and the fall of 1934 showed a further reduction in some species. Such years are called cycle years and no man in the world understands them. Yet we know that they occur and that they have been coming regularly for over a hundred years. It is not hard to explain the fact that dense numbers of animals become thinned out through the operation of disease, but the baffling thing is the regularity with which it occurs; every ten years, as regularly as the movements of the stars, there comes the eclipse year, and no animal life is safe from it.

That animals do not die is the remarkable thing. There is always enough left to carry over through the die-off and establish a new population. Not a species has been lost, so far as is known, through the operation of the biological cycle. It takes a few years to get re-established, then the population breeds again to a level of plenty at the eighth and ninth years. The tenth year opens with every apparent prospect bright for still futher increase. During the early autumn, however, there is a sudden plague that sweeps the entire population. It does not travel like a wave, but strikes at the same instant in remotely separated spots, and the animals become scarcer and scarcer through the gray days of winter. The Eskimos that depend on these animals for food are reduced to starvation, and many of them actually die. There are also Indian tribes that are affected. I have been told that cannibalism sometimes occurs in such tribes during the year of the eclipse. Snares that would ordinarily catch a hare every night go through the entire winter unsprung. Men and animals alike suffer at the hands of an unknown force.

Your interrupted game trip is a trifle. You can go home to your job and have steak on the table once in a while. You have only to call the grocer to be assured of your food. Men who depend on what they can capture for food suffer extreme privation. Every ten years it happens. Why?

Utility Wins Order Against Rate Slash

JACKSON, Miss., Dec. 20.—(AP)—The Mississippi Power and Light Company late today obtained a federal court order temporarily restraining the Jackson city commission from enforcing a schedule of reduced electric rates which would become effective January 4.

The order was issued by Federal Judge E. R. Holmes upon petition of the power company alleging that the new schedule, reducing rates 15 to 30 per cent, would deprive the company of its property without due process of law in violation of the federal constitution.

A hearing on the company's petition to make the order permanent was set for December 28 before Judge Holmes at Yazoo City.

INDUSTRIAL GROUP ENVISAGES EFFECT OF 30-HOUR WEEK

NEW YORK, Dec. 20.—(AP)—The national industrial conference board today estimated an average 30-hour week would increase employment in manufacturing industry by 11 per cent, or approximately 700,000 workers, taking September of this year as a basis.

The board's survey shows that for employes at present engaged such a reduction by law would result in reduced hours, increased hourly earnings, stationary money income per week and an increased cost of living.

For the manufacturers, the survey showed, it would result in smaller output per man-hour, increase in labor cost per man-hour, and a larger increase in labor cost per unit of product.

In September, the board estimated, 6,352,000 wage earners in manufacturing industries averaging 33.3 hours per week furnished 211,518,000 man-hours in manufacturing production each week, and to furnish the same number of man-hours with an average 30-hour week would have required a working force of 7,051,000, or 699,000 more workers than was employed.

The wage-earners employed in September received $117,887,000 for a week's work or 55.7 cents an hour, the survey shows, whereas under the average 30-hour week these workers would give 190,560,000 man-hours of labor, and, if they received the same pay, would be compensated at the rate of 61.9 cents an hour.

BROOKLYNITE RESCUES 4 FROM FLAMING HOME

BROOKLYN, N. Y., Dec. 20.—(AP)—Anthony O'Donnell wrapped his coat around his head and fought through smoke and flame today to rescue his sister and three children.

He found his sister, Mrs. Hugh Dougherty, and her children, all under 7, huddled in terror on the top floor of their blazing apartment house at 725 Park place.

O'Donnell and his sister took the children in their arms. They climbed a ladder to the roof, clambered to an adjoining room and down into another building.

HONDURAS IS VISITED BY EARTH ERUPTIONS

TEGUCIGALPA, Honduras, Dec. 20—(AP)—Huge vents in the earth, most of them spouting boiling water hundred feet into the air, were reported today by the official commissioners who inspected the earthquake devastated Copan section.

Great volcanic activity was reported, with a constant motor-like subterranean noise. Choking exhalations of smoke and sulphur emanated from the vents.

Nature's finest tomatoes ... full-flavored.

PURE FOOD STORES
QUALITY Specialty Stores
QSS
are NABORHOOD Stores
Home Owned and Operated

OYSTERS Stews Pint 25c
Carnation MILK 6 Small or 3 Large Cans 18c
Shurfine Mince Meat 9-Oz. Pkg. 9c
SIFTED PEAS Stokely's No. 2 Can 15c
Strictly Fresh EGGS DOZEN 39c
NO. 1 SELECT DOZ. 27c
FLOUR Ballard's Obelisk 24-LB. BAG.. $1.29
Satisfaction 24-LB. BAG.. 99c
SUGAR 5 LBS. 27c

Maxwell House COFFEE Lb. 31c

Pompeian Olive Oil 4-oz. Bottle 19c

PETERS ST. GRO. CO.
283 PETERS, S. W. MA. 1572
Flour Queen of Kansas 48 Lbs. $1.90
FRESH COUNTRY GROUND MEAL Bushel $1.00
WIENERS Fresh Links Smoked Links Special Fri. & Sat. Only LB. 10c

...with tomato sauce and American creamery cheese.

BUEHLER BROS.
135-137 Alabama St., S. W., Across from Rich's
FRESH PICNIC SHOULDERS LB. 11½c
T-BONE STEAK LB. 71½c
FRESH GROUND Hamburger LB. 71½c
ROUND & LOIN STEAK LB. 111½c
BONELESS BEEF STEW LB. 121½c
FRESH WESTERN PORK HAMS LB. 171½c
FRESH DRESSED HENS LB. 151½c
PURE PARK SAUSAGE LB. 121½c
LAMB LEGS LB. 121½c
TENDER BEEF ROAST LB. 61½c
TENDER CHUCK ROAST LB. 81½c
FANCY PRIME RIB ROAST BONED AND ROLLED LB. 15c

THESE PRICES will be good through MONDAY
STORES OPEN LATE AT NIGHT
HOLIDAY Specials

Kraft Old English ZESTY AND SPREADABLE—½-LB. PKG. 23c
"Philadelphia" Brand Cream Cheese.. 8½c
Kraft American FULL NATURAL FLAVOR—½-LB. PKG. 19c
Kraft Velveeta DIGESTIBLE AS MILK ITSELF—½-LB. 19c
KRAFT SWISS NUT SWEET, MILD—½-LB. PKG. 19c
KRAFT MIRACLE-WHIP SALAD DRESSING THE PERFECT DRESSING FOR ANY KIND OF SALAD—8-OZ. JAR 15c
KRAFT KITCHEN-FRESH MAYONNAISE 8-OZ. SIZE 17c

Handy Household Calendar FREE—With Purchase Of CHASE and SANBORN'S DATED COFFEE
Special Lb. 29c

LIBBY'S PEACHES NO. 2½ CAN 19c
SAUER'S EXTRACTS SMALL BOTTLE 10c
SAUER'S EXTRACTS LARGE SIZE 19c
STOKELY'S PUMPKIN NO. 2½ CAN 13c
LIPPINCOTT OLIVES SMALL SIZE 10c
SWEET MIX PICKLES ALA. GIRL—26-OZ. SIZE 23c
NOBILITY ASSORTMENT 1-LB. PKG. 31c
EDGEMONT SMACKS BUTTER WAFERS—14-OZ. PKG. 17c
PRISCILLA BUTTER COOKIES PKG. 18c
MILES' STANDISH CHOC. COOKIES PKG. 18c
CRISCO 1-LB. CAN 21c
HERSHEY BAKING CHOCOLATE ½-LB. 7½c
JELLO ASSORTED FLAVORS—PKG. 7c
BAKER'S COCOA ½-LB. CAN 12c
DIXIE MIX FRUIT CAKE LB. 43c
PARAMOUNT PICKLE CHIPS 15-OZ. JAR 21c
SALAD DRESSING TABLE GARDEN—QT. 29c
CAMPFIRE MARSHMALLOWS LB. 19c
MOIST COCOANUT DUNHAM'S—3-OZ. CAN 9c
BAKER'S COCOANUT MILK PACK—CAN 12½c
MARVEL CAKE ICING FOUR FLAVORS—JAR 25c
SUNSWEET PRUNES TENDERIZED—1-LB. PKG. 14c
DIXIE CRYSTALS SUGAR BROWN OR CONFECTIONER'S—LB. 7½c
MIXED CANDY LB. 12½c
CHOCOLATE DROPS LB. 12½c
ASSORTED CHOCOLATES 1-LB. BOX 25c
CHERRIES, Chocolate Covered 1-LB. BOX 25c
RAISINS LB. 10c
ENGLISH WALNUTS, Emerald No. 1 LB. 23c
BRAZIL NUTS LB. 15c

DOUBLE YOUR MONEY BACK!
OUR GUARANTEE: Try a pound of the delicious New NUCOA, made of finest American vegetable oils and pasteurized whole milk. 2 LBS. 33c
Compare it with your present spread for bread. Compare it with the cooking fat you now use. If you are not delighted with the New NUCOA in every way, if you do not find it more economical, just return the package and the unused portion of NUCOA with your name and address, to us, and we will give you *double your money back!*
The New NUCOA

CAKE BREAKER 25c
Cuts cake without crushing it or mussing frosting. Send 25c to Pillsbury Flour Mills Co., Minneapolis, Minn., with part of label covering measuring-sifter on package of PRICE OF CAKE FLOUR
Pkg. 29c
PILLSBURY'S SNO SHEEN CAKE FLOUR

Royal Baking Powder 6-OZ. CAN 19c
Canova Peanut Butter 1-LB. JAR 21c

TEMPLE GARDEN PEPPER 4-OZ. CAN 9c
STOKELY'S CHILI SAUCE 12-OZ. BOTTLE 19c
CLOVER NOOK CATSUP 14-OZ. BOTTLE 14c
AMERICAN BEAUTY MACARONI PKG. 7½c
JOHNSON'S SHI-NUP SILVER POLISH JAR 23c
PALMOLIVE SOAP BAR 5c
OCTAGON CLEANSER 2 CANS 9c
IVORY SOAP BAR 6c
LAVA SOAP BAR 5c
SMALL SIZE OXYDOL PKG. 5c
BLUE OR RED LABEL KARO SYRUP NO. 1½ CAN 15c
VIKING TISSUE 3 ROLLS 13c

IN OUR MARKETS
Turkeys and Hens to Suit Your Choice
Pig Hams Whole Lb. 21c
Pork Sh'lder Picnic Lb. 12½c
Pork Loin ROAST LB. 19c
OYSTERS SELECTS PINT 33c

M & C BAKING POWDER LB. 15c
BROADCAST POTTED MEAT 3 CANS 10c
LIBBY'S TOMATO JUICE 3 CANS 25c
LIBBY'S PINEAPPLE JUICE CAN 9c
LIBBY'S FRUIT SALAD NO. 2 CAN 25c
TETLEY TEA ¼-LB. 23c
BEE BRAND SPICES PKG. 8c
SHIVAR'S GINGER ALE 3 BOTTLES 25c
VIGO DOG FOOD 2 CANS 15c
BLUE SEA TUNA FISH 7-OZ. CAN 17c
STOKELY'S TINY PEAS NO. 2 CAN 22½c
STOKELY'S PEAS AND CARROTS NO. 2 CAN 19c

FRUITS and VEGETABLES
WINESAP APPLES 150 SIZE DOZ. 23c 88 SIZE DOZ. 39c
FLORIDA ORANGES SMALL SIZE DOZ. 10c MED. SIZE DOZ. 15c LARGE SIZE DOZ. 25c
CELERY STALK 7½c CARROTS BUNCH 6c LETTUCE HEAD 7½c

GRANT'S
Dependable Merchandise at Low Prices
Economy Groceries

Fruit Cakes 3 SIZES 10-20-29c
Raisins 15-OZ. PACK. 9c
BUNCH Raisins 15-OZ. 10c
WHITE RIBBON Figs 8-OZ. 9c
DROMEDARY Dates 10-OZ. 12½c
PITTED Dates 8-OZ. 14c
STUFFED Olives 8-OZ. 10c
"WORLD OVER" Cherries 8-OZ. 10c
SWEET MIXED Pickles 10-OZ. 10c
Sheik Brand Dates 32-OZ. 23c
CENTER CUT STREAK-O'-LEAN White Meat LB. 17c
ARMOUR'S STAR Picnic Hams SMOKE CURED LB. 12½c
SMOKED "COUNTRY STYLE" Sausage VERY GOOD LB. 12c
FULL ROUND Bologna VERY TASTY LB. 10c
LANGHORN Cheese LB. 16½c
ARMOUR'S Smoked Link Sausage LB. 9½c
AUNT JEMIMA Grits 24-OZ. 7½c
PICKLED Pig Feet 7-OZ. 10c
LARGE JAR Honey 18-OZ. 15c
TURNIP Greens NO. 2 CAN 9c
STRINGLESS Beans NO. 2 CAN 9c
ENGLISH Peas NO. 2 CAN 10c
FLEETWOOD Hominy NO. 2½ CAN 10c
"EL MAR" Mackerel 15-OZ. 9c
Mixed Nuts LB. 18c
FLEETWOOD Sauerkraut 27-OZ. 10c
PHILLIP'S Tomato Juice NO. 1 CAN 5c
STOKELY'S Hominy NO. 1 CAN 5c
FLEETWOOD Cherries NO. 2 CAN 12c
ARMOUR'S STAR CORN BEEF Hash NO. 1 CAN 12c
La Roma Coffee LB. 21c
PET OR CARNATION Milk LARGE CAN 6c
Kraft "Miracle Whip" Brand Salad Dressing 4-OZ. 5c Salad Spread

82 WHITEHALL ST.

NEW! MODERN! DIFFERENT!
THE ONLY GRACEFUL, ATTRACTIVE WAY TO SERVE CAKE!
This $1.00 Cake Breaker 25¢
WITH PURCHASE OF PILLSBURY'S SNO SHEEN CAKE FLOUR

Beautifully finished in heavy nickel, with delicately tinted green handle of genuine Catalin; perfectly made, sturdy enough to last a life-time, graceful enough for any table!

Next to the fun of *making* a perfect cake, there's nothing like being able to *serve* it perfectly!
With a knife, invariably everything is mussed up . . . the cake, the frosting, the plate, your fingers. With the new Schneider Cake Breaker, everything goes smoothly. Frosting is unbroken. There are no crumbs. Even the most delicate cake is not crushed. Even the thinnest slices are smooth and even. You needn't touch cake with your fingers. It's the graceful, attractive way to serve cake!

Sells Everywhere for $1.00 or More
—get it for 25c with the purchase of one package of Pillsbury's SNO SHEEN Cake Flour
Just get a package of Pillsbury's SNO SHEEN Cake Flour from your grocer. Tear off the piece of label paper covering the measuring-sifter in the side of the package. Send this piece of label paper, with 25c and your name and address to Pillsbury Flour Mills Company, Dept. 139, Minneapolis, Minnesota. Your Cake Breaker will be sent you immediately, postpaid.

Pillsbury's SNO SHEEN makes perfect cakes . . . the Cake Breaker serves them perfectly. Get both . . . at a real bargain!

PILLSBURY'S SNO SHEEN Cake Flour

2 Colorado Convicts Win Release For Volunteer Tuberculosis Tests

DENVER, Dec. 20.—(AP)—A pair of prisoners, gray-haired yet ignorant of the ways of a new world, today stepped gingerly into freedom won by successfully demonstrating an anti-tuberculosis serum at the peril of their lives.

Mike Schmidt, 53, youngest of the two life-termers, came back to Denver by motor car from the Canon City prison, awed by the bustle of a city of 300,000 he had left 13 years before. Carl Erickson, 68-year-old convicted wife slayer, preferred a train to carry him toward a mining claim he believes will yield pay dirt.

"It's too big, too busy," exclaimed Schmidt as he caught his first glimpse of the city he once called home.

"A ranch for me. I have a ranch friend. I want to go there," he continued in the halting sentences he used to tell his story.

"Well, they come to us—the doctors and the prison men—just eight months ago," said Schmidt. "They went over this chance. They told us how we might die and how we might live and get out free if this medicine worked against tuberculosis.

"First, they gave us the medicine (the serum) in 12 shots in one day and the same day they put the tuberculosis germs (bacilli) into us. Both arms were used.

"But I wasn't scared. They told us how we might help others.

"I was a prisoner when so many were killed in the (1929) riot.

"I worked in the laundry where the leaders were, but I knew nothing about what was coming off. It started at lunch in the mess hall.

"Then before I knew it I was caught in a burning building. It was hours that I kept alive by playing a fire hose in front of me. I took a chance then.

"When they took us to the hospital for this test business they treated us fine. Yes, I was a little sick, but not much. My arms were sore, yes.

"But that didn't last long. After some months, I don't know how many, I even gained weight. See, I gained 30 pounds.

"The doctors began to smile when they looked me over. And I felt fine. I guess I felt best when Governor Johnson came and told us about the parole."

Schmidt was so nervous he hardly could sign his name in the formalities of being released. Gifts of clothing were at hand from those who had followed the experiments. These supplemented the usual $5 and dark suits from the state.

"I was glad to do it," was Erickson's chief remark.

When Schmidt got to Denver he started to look for relatives, but he was silent on his family plans. His imprisonment resulted from an assault charge in which a daughter was the complainant.

A son-in-law met him with a "Hey, dad." Schmidt still talked about that ranch. Freedom was going to be big enough problem, he made clear. But a city—that was too much.

COTTON MERCHANTS FAVOR GERMAN PLAN

NEW ORLEANS, Dec. 20.—(AP)—Support of the proposed German-American agreement permitting German importers to obtain dollar exchange, to enable that country to buy American cotton has been pledged by the New Orleans Spot Cotton Merchants' Association and the New Orleans Association of Commerce.

THREE MEALS A DAY

KITCHEN TESTED RECEIPES

by Sally Saver

Do your Christmas cooking early! It's hardly a day too soon to start planning for your Christmas dinner and to fill your kitchen with the delicious fragrances of exciting Christmas desserts.

Fortunately, the traditional delights which climax the Christmas feast are really better when made up in advance. And don't forget that these home-made fruit cakes, plumpuddings, cookies and seasonal pies are always acceptable gifts.

Plum Pudding.

One-half pound suet, 1 pound cleaned currants, 1-2 pound stale bread crumbs, 1-4 pound candied orange peel, 1-4 pound citron, 4 eggs, 1-2 teaspoon grated nutmeg, 1-4 teaspoon cloves, 1-2 teaspoon cinnamon, 1-2 teaspoon salt, 1 cup dark brown sugar, 2 tablespoons orange juice or grape juice or sweet cider, 4 tablespoons of flour.

Chop suet very fine and work with pastry blender until creamy. Chop currants and raisins and shred citron and orange peel. Mix fruit and sift over flour. Mix well and add to suet. Mix and add bread crumbs, yolks of eggs well beaten, spices, sugar and fruit juice. Mix well and mold in whites of eggs beaten until stiff. Turn into buttered bowls or molds, filling molds not more than two-thirds full. Cover securely with heavy parchment paper or floured cloth and plunge into a kettle of boiling water. Boil hard for four hours. Boil again for two and one-half hours when wanted for serving.

Hard Sauce.
(For plum pudding.

One-half cup margarine, 1 tablespoon boiling water, or sherry, 2 cups confectioners' sugar (sifted), 1-2 teaspoon vanilla (if sherry is not used).

Stir the margarine until creamy. Gradually work in the water or sherry and the sugar. Beat until very creamy. Heap in a dish and chill until firm.

Christmas Fruit Cake.

One pound margarine, 1 pound brown sugar, 10 eggs, well beaten, 1 pound dates seeded and sliced, 1 1-2 pounds seedless raisins, 1 1-2 pounds currants, 1-2 pound citron, thinly sliced, 1-2 pound candied orange peel, finely cut, 1-2 pound almonds, chopped, 1 cup honey, 1 cup molasses, 1-2 cuj sweet cider, 1 pound (4 1-2 cups) cake flour, 1 teaspoon soda, 1-2 teaspoon cloves, 1-2 teaspoon cinnamon, 1-2 teaspoon mace.

Cream margarine thoroughly, add sugar gradually, and cream together until light and fluffy. Add eggs, fruits, peel, almonds, honey, molasses and cider. Sift flour once, measure, add baking soda, and spices, and sift together three times. Add flour mixture gradually to first mixture. Bake in pans, lined with paper, in slow oven (250 degrees Farenheit) 3 to 3 1-2 hours. Makes 10 pounds cake.

If small pans are used, bake 2 1-2 hours, or until done.

Butterscotch Ice Box Cookies.

One teaspoon vanilla, 4 cups flour, 1-4 teaspoon salt, 1 teaspoon soda, 1 cup butter, 2 cups brown sugar, 2 eggs and 1 cup nuts, 1 teaspoon cream of tartar.

Cream butter and sugar, add well-beaten eggs, the flavoring and then the sifted dry ingredients. Make into a long loaf and let stand in refrigerator until very thin. Slice and bake in a quick oven.

Date Pie-Cookies.

Three and one-half cups flour, 3 teaspoons baking powder, 1-2 teaspoon salt, 1 cup shortening, 1 cup sugar, 1 egg, 1 teaspoon vanilla, 1-2 cup milk.

Sift dry ingredients. Cream butter, add sugar slowly then beaten egg and vanilla. Add flour, baking powder and salt alternately with milk. Shape mixture into two long rolls about two inches in diameter. Chill thoroughly.

Cornucopia Cookies.

One (9 ounce) package dry mince meat and 1-2 cup water, boiled almost dry, 1-3 cup butter or other shortening, 1 cup sugar, 1 egg, 3 cups flour 3 teaspoons baking powder, 1-2 teaspoon salt, 1-4 cup milk.

Break mince meat into pieces. Add cold water. Place over heat and stir until all lumps are thoroughly broken up. Bring to a brisk boil; continue boiling for three minutes, or until mixture is practically dry. Allow to cool.

Cream shortening and sugar. Add egg and beat vigorously. Sift flour once, measure, add baking powder and salt and sift again. Add dry ingredients alternately with milk to first mixture. Blend thoroughly. Fold in cooled mince meat. Chill dough four hours. Roll to 1-4 inch thickness on slightly floured board. Cut into rounds five or six inches in diameter. Bake on a buttered sheet about 10 minutes in a hot oven (400 degrees F.) Remove one at a time from the pan and carefully roll, with the fingers, into horns or cornucopias. Fasten with toothpicks. Return to oven for three or four minutes for further browning. Then place a big spoonful of ice cream in each.

Magic Chocolate Plum Pudding.

Two squares unsweetened chocolate, 1 1-3 cups (1 can) sweetened condensed milk, 1 egg, 1-4 teaspoon salt, 1-4 teaspoon cloves, 1 teaspoon vanilla, 1-2 cup grape-nuts, 1 cup walnut meats, chopped, 1 cup dates, chopped.

Melt chocolate in double boiler. Add sweetened condensed milk and stir over boiling water five minutes until mixture thickens. Beat egg and add, mixing with a little of hot mixture first. Remove from fire, add remaining ingredients and mix thoroughly. Place in refrigerator to chill several hours or overnight. Serve with cream. Serves six.

Plain Pastry.

One-half cup lard, 3-4 teaspoon salt, 2 cups pastry flour, 6 tablespoons ice water.

Sift flour and salt. Add cold lard and blend with 2 knives or pastry cutter. When the fat is distributed in small even pieces, add the ice water gradually, pressing the crust together. Chill and roll.

Mince Pie.

Add 3 cups hot water to the contents of 9-ounce mince meat and boil for 20 minutes, stirring occasionally. Cider or fruit juice may be used to replace part of the water. Cool the mince meat and bake between two crusts in a hot oven 425 degrees F. for 45 minutes.

Pumpkin Pie.

One and one-half cups mashed pumpkin, 1 3-4 cups milk, 2 eggs, 2-3 cup brown sugar, 3-4 teaspoon cinnamon, 1-2 teaspoon ginger, 3-4 teaspoon salt, 1-2 cup nuts, if desired.

Mix sugar, spices and add pumpkin and milk. Add beaten egg yolks and melted butter. Beat egg whites until almost stiff and fold into the pie crust and bake at 450 degrees F. for 20 minutes to set the crust, then at 350 degrees F. for 30 minutes longer. The pie is done when a knife inserted into the filling comes out clean.

Cranberry Mince Meat Pie.

One recipe plain pastry, 1 package (9 ounces) mince meat, 1-2 cup cold water, 1 1-2 cups cooked, sweetened cranberries.

Line a 9-inch pie plate with pastry, rolled to 1-8-inch thickness. Break mince meat into pieces. Add water and place over heat and stir until all lumps are thoroughly broken up. Bring to a quick boil and continue boiling for 3 minutes, or until mixis practically dry. Cool. Combine mince meat and cooked, sweetened cranberries. Pour mixture into unbaked pie shell. Arrange lattice of pastry strips across top. Moisten edge of pie with cold water and finish with narrow strips of pastry. Bake in hot oven (400 degrees F.) 35 minutes.

Orange Winter Fruit Salad.

Food authorities recommend that each day's menu include at least one serving of fresh fruit. This may be a delicious salad of the fresh fruits available at this season, such as the following:

Six large oranges, 1-3 cup banana slices, 1-3 cup apple cubes, 1-3 cup raisons, 1-4 cup mayonnaise.

Peel oranges, removing skin and membrane down to juicy pulp. Cut in slices. Arrange circles of these slices on individual lettuce-covered salad plates. Marinate banana and apple with orange juice saved in preparing orange slices. This prevents dicoloration. Combine these fruits with the raisins and mayonnaise. Place a mound of this mixture in center of orange slices. Top each mound with additional mayonnaise and 3 raisins.

Orange Banana Split Salad.

On a salad plate covered with crisp lettuce, place a banana which has been split lengthwise. Peel a large orange, removing skin down to juicy pulp. Slice and place 4 or 5 slices on the split banana. Top each oragne slice with a date, stuffed with cream cheese, moistened with orange juice. Serve with any desired dressing.

Orange Arabian.

This is a "10-minute" winter fruit dessert that makes an excellent balance for the heavier meats and vegetable dishes served at this season:

Six large oranges, 1-4 cup chopped almonds, 3-4 cup shredded dates.

Peel oranges, removing skin and membrane down to juicy pulp. Cut in slices and then again in half slices. Arrange slices in serving dishes and sprinkle with the nuts and dates.

Two Crash in Plane In Chicago Snow Storm

CHICAGO, Dec. 20.—(AP)—Dave Behncke, president of the Airline Pilots' Association, and his co-pilot, Kenneth Quayle, were injured tonight near Western Springs, a Chicago suburb, when the United Airlines express plane they were flying crashed during a blinding snowstorm.

Airline officials said the plane, which carried no passengers, took off a short time before from the municipal airport with a load of Christmas express for Omaha. It ran into the severe storm squall and Behncke and his co-pilot, radioed that they were returning to Chicago.

They were forced to attempt a landing and the plane was wrecked. United Airline officials said Behncke suffered a fractured leg and other injuries, and that his co-pilot was lacerated about the face. They said neither was critically injured.

MOTHER IS FREED IN 3 CHILDREN'S DEATHS

LITTLE ROCK, Ark., Dec. 20.—(AP)—Municipal Judge Harper Harb today dismissed murder charges against Mrs. Minnie Rose Jenkins, 20, in connection with the deaths by poison of her three children several weeks ago, but held her to the grand jury on a charge of assault with intent to kill her husband.

A friend of the Jenkins family, Dudley Bryan, 26, also was dismissed by Judge Harb. He had been charged with murder.

CRABTREE'S
Hom-Ond Food Store
1005 Peachtree at 10th
Phone VErnon 2581
WE DELIVER

FRESH DRESSED TURKEYS LB. 29c
HENS FAT, FINE LB. 25c
ALL PORK SAUSAGE LB. 19c
ALL WESTERN Round Steak LB. 21c
FANCY WESTERN SIRLOIN STEAK LB. 23c
CANADIAN BACON LB. 33c
HALF OR WHOLE PORK HAMS LB. 19c
FOR YOUR TURKEY DRESSING OYSTERS STEWS PINT 25c
POTATOES 5 LBS. 6c
SPRINGBROOK OR DAISY MAID BUTTER LB. 31c
NO. 1 SELECTED EGGS DOZ. 28c
LIBBY'S OR ROSEDALE Pineapple 2 CANS 19c
NO. 1 FLAT SLICED
OCEAN SPRAY Cherry Sauce 2 CANS 23c
NEW YORKER Ginger Ale QT. BOT. 10c
CROSS & BLACKWELL PLUM OR FIG Pudding LB. CAN 43c
HEINZ PLUM OR FIG PUDDING LB. 35c

PEACOCK MARKET
1033 PEACHTREE

Walnuts 2 LBS. 35c | ANNIVERSARY AND APPRECIATION SALE | Pecans 2 LBS. 35c

ANNIVERSARY SPECIAL SALE — Genuine Spring Leg o' LAMB 18½c
ANNIVERSARY SPECIAL SALE — Black Hawk or Kingan's Reliable HAMS 18½c
ANNIVERSARY SPECIAL SALE — Strictly Fresh All White EGGS 29½c

Young, Tender, Fresh TURKEYS 22½c And Up | Home Dressed Tender HENS 13½c And Up

ANNIVERSARY SPECIAL SALE — Wilson's Branded Corn Fed Beef STEAK: Loin, lb. 22c; Round, lb. 22c; Club, lb. 28c; T-Bone, lb. 32c
ANNIVERSARY SPECIAL SALE — Wilson's Branded Corn Fed Beef ROAST: Pot Roast, lb. 12½c; No. 7 Roast, lb. 14½c; Prime Ribs, lb. 18½c; Round Roast, lb. 17½c
ANNIVERSARY SPECIAL SALE — Fresh, Corn Fed Lean Pork ROAST: Pork Shoulder, 12½c; Pork Loin, lb. 16½c; Pork Ham, lb. 19½c; Cured P. Ham, 12½c

COFFEE Peacock Brand, Lb. 32c; Maxwell House; Chase & Sanborn; Norwood, Lb. 28c
10-Lb. Bag SUGAR 45c

ANNIVERSARY SPECIAL SALE — Milk Fed VEAL CUTLETS 24c
ANNIVERSARY SPECIAL SALE — Sugar Cured Rind Off—Sliced Breakfast BACON: Southern Brand, 19½c; Peacock Brand...24½c; Black Hawk ...29½c; Peacock Strips .22½c
ANNIVERSARY SPECIAL SALE — LARD: Flake White, pkg. 11c; Compound, lb. ...10c; Rex, pure, lb..11 3-4c; 8-lb. Carton Compound ....85c; 8-lb. Pail Rex Pure $1.20

OYSTERS: Stews Pint 24c; Selects Pint 29c

Webster Lima Beans No. 2 Can 12½c
Olympia Carrots, Peas, No. 2 Can....12½c
Aunt Jemima Pancake Flour 2 Pkgs. 33c
Aunt Jemima Grits 2 Pkgs. 18c

ANNIVERSARY SPECIAL SALE
EARLY JUNE PEAS, No. 2 can 13c
New Pack SWEET CORN, No. 2 can ..9½c
New Pack TOMATOES, No. 2 can 8c
Campbell's TOMATO SOUP, 3 cans 22c
Campbell's PORK and BEANS, 3 cans...14c
Wilson's SALAD DRESSING, qt. jar ...23c
Fresh grated COCONUT, lb. 22c
SPAGHETTI or MACARONI, 6-oz. pkg..4½c
ANNIVERSARY SPECIAL SALE
Navy Beans, lb. ..5c
Lima Beans, lb. 7 3-4c
Fancy Rice, lb. ..4½c
Pink Salmon, can, 10c
Quaker Oatmeal ..8c
Lux Soap 6c
Lux Flakes 9c
Rinso, pkg. 7c
Waldorf Tissue ..4½c

Post Bran 2 Pkgs. 19c
Post Toasties 2 Pkgs. 15c
Gelatine Knox, Pkg. ....19c; Assorted Jello 6c
Calumet Baking Powder, Lb. 30c
Seedless Raisins Lb. 8c

Here Is Something New *Demonstration of*

RATH'S VACUUM COOKED Pure Pork SAUSAGE 18½c—2 FOR 36c
RATH'S Corn Beef Hash 17½c—2 FOR 35c

ANNIVERSARY SPECIAL SALE — LIBBY'S Peaches: 8-OZ. CAN .....8c; NO. 1 CAN .....12c; NO. 2 CAN .....15c; NO. 2½ CAN.....19c
ANNIVERSARY SPECIAL SALE — LIBBY'S Pears: 8-OZ. CAN .....9½c; NO. 1 CAN .....14½c; NO. 2 CAN .....17c; NO. 2½ CAN 22c
ANNIVERSARY SPECIAL SALE — LIBBY'S SPINACH: No. 2 Can 11c; No. 2½ Can 14c
LIBBY'S Pineapple SLICED OR CRUSHED: 8-OZ. CAN .....7½c; NO. 1 CAN .....9c; NO. 2 CAN .....15c; NO. 2½ CAN 19c
LIBBY'S Pineapple Juice NO 1 CAN 7c
LIBBY'S Fruit Cocktail tall CAN 10c
LIBBY'S KRAUT: No. 2 Can 8½c; No. 2½ Can 10c
Libby's Mince Meat, Lb. 17½c

ANNIVERSARY SPECIAL SALE
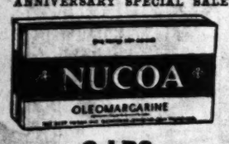

2 LBS. 33c
ANNIVERSARY SPECIAL SALE
BEST FOODS PURE MAYONNAISE: 8-oz. size .....14c; 16-oz. .....25c; Quarts 45c
BEST FOODS Bread and Butter Pickles 17¾c

J. J. Peterson
269 Peters St. MAin 0739
MISS DIXIE, SELF-RISING FLOUR 48 LBS. $1.90
C. S. MEAL 100 LBS. $1.85
Chicken Feed 100 8-LB. $2.25
DOMINO SUGAR CLOTH BAG 25 LBS. $1.19
SWIFT'S JEWEL 8-LB. BUCKET 92c
Shortening 8-LB. CARTON 87c

McCONNELL'S
Hom-Ond Food Store
1166 West Peachtree at 14th St.
PROMPT DELIVERY
Phone HE. 7228

SWEET JUICY ORANGES DOZ. 10c
MEDIUM VARIETY APPLES DOZ. 19c
CHEESE LB. 17c
FANCY WESTERN Round Steak LB. 25c
FANCY WESTERN TURKEYS LB. 29c
FANCY Cauliflower LB. 10c
LIBBY'S Pineapple NO. 2 CANS 15c
LIBBY'S Pineapple NO. 2½ CAN 19c
LIBBY'S SWEET PICKLED Peaches 2½ CAN 25c
LIBBY'S Pineapple Juice NO. 1 CAN 3 FOR 25c
LIBBY'S FANCY ALL-GREEN Asparagus NO. 2 CAN 25c
LIBBY'S Preserves 8-OZ. GLASS 10c ASSORTED FLAVORS

Chase & Sanborn's DATED COFFEE Handy Calendar FREE POUND 29c
NUCOA 2 Lbs. 33c

NEW YORK
16 BROAD STREET NEAR MARIETTA ST.
TURKEYS Medium, Lb. Fancy, lb. 26c 22c
EXTRA FANCY, LB.....28c
HENS LB. 12½c AND UP | PORK HAMS LB. 18½c
Kingan Reliable or Black Hawk Hams LB. 18½c
Comp. Lard, Lb. 10c; Pure Lard, Lb. 11¾c
NUCOA NEW FRESH ECONOMICAL 16½c

Through Sleeping Cars to
CINCINNATI-DETROIT
CHICAGO-CLEVELAND
Now Operating Daily On
PONCE DE LEON
Leaving Atlanta 6:00 P. M.
ROYAL PALM
Leaving Atlanta 7:05 A. M.
LOW FARES IN EFFECT DAILY
SOUTHERN RAILWAY
E. E. BARRY, Asst. Gen. Pass. Agent
City Ticket Office, No. 57 Luckie St., N. W. WAl. 1961

'Tis Christmas . . . a jolly day for young and old . . . with the festive table laden with good foods for the family banquet. This is the one time when you want the finest . . . and, your Volunteer Grocer is prepared to answer your every request in the way of foods and delicacies. Visit the Volunteer Food Stores early . . . place orders in advance to avoid disappointments.
These Prices Good Friday, Saturday and Monday
NEW MEMBER W. L. PERDUE 11 Second Ave., East Lake, DE. 4552

DRESSED TURKEYS
Our Turkeys were especially selected for the Xmas trade! They are strictly fresh—not frozen!
Fancy De Luxe Lb. .... 35c | Ga. & Tenn. Lb. .. 33c
DRESSED HENS Fancy De Luxe 5 TO 7 LBS. LB. 25c; Fancy Small LB. 23c

DOMINO GRANULATED SUGAR 5-LB. BAG 26c
10-LB. BAG 52c
SMALL WINESAP APPLES DOZ. 10c

Fresh Pork Hams HALF OR WHOLE LB. 19c
Fresh Pork Shoulder HALF OR WHOLE LB. 17c
Fancy Xmas CURED Hams HALF OR WHOLE LB. 20½c
MEAT LOAF LB. 17c
BEEF Chuck Roast LB. 17c; BEEF Ribbed Roast LB. 25c
HOME-MADE PORK Sausage LB. 23c; BREAKFAST Bacon SLICED LB. 29c
OYSTERS—Both Select and Stew!
MAZOLA OIL PINT CAN 18c

VOLUNTEER
RSP CHERRIES 2 NO. 2 CANS 25c
FANCY PEAS, 3-sv. NO. 2 CAN 19c
C. G CORN 2 NO. 2 CANS 27c
SLICED PINEAPPLE NO. 2 CAN 19c
BARTLETT PEARS NO. 2½ CAN 24c
STOKELY PUMPKIN 2 NO. 2½ CANS 25c

COFFEE
Volunteer LB. 31c
Kozy Korner LB. 25c
Sat. Special LB. 21c
NUTS: New Crop
NO. 1 BUDDED CALIFORNIA Walnuts LB. 23c
Brazils LB. 17c
Food Is an Appropriate Christmas Gift. Select a Basket for Your Friends.

FLOUR
PLAIN OR SELF-RISING Volunteer 24-LB. SACK 1.27
PLAIN OR SELF-RISING Volunteer 12-LB. SACK .69
PLAIN OR SELF-RISING Admiration 24-LB. SACK 1.18
PLAIN OR SELF-RISING Admiration 12-LB. SACK .62
PLAIN OR SELF-RISING Red Dot 24-LB. SACK 1.10
PLAIN OR SELF-RISING Red Dot 12-LB. SACK .58

CRISCO the quick-digesting shortening THE BIG CAN SAVES YOU MONEY
3-LB. CAN 62c
RUMFORD Bak. Powder 1-LB. CAN 29c
WHITE HOUSE Apple Sauce 2 NO. 2 CANS 25c; Comet Rice 2 12-OZ. PKGS. 15c
NO. 1 BOTTLE DR. PRICE'S Vanilla Extract 10c
NO. 1 BOTTLE DR. PRICE'S Lemon Extract 10c
NO. 3 BOTTLE DR. PRICE'S Vanilla Extract 25c
ROYAL Bak. Powder 8-OZ. CAN 19c; ROYAL Bak. Powder 12-OZ. CAN 37c
CHOCOLATE COVERED Cherries 1-LB. BOX 25c
ASSORTED CHOCOLATE Candy 5-LB. BOX 98c
BROOKFIELD Butter LB. 32c
GOOD LUCK Margarine LB. 16c
SUNSWEET TENDERIZED Prunes 1-LB. PKG. 14c
CHRISTMAS DINNER FOR THE DOG IDEAL Dog Food 3 cans for 25c
PICKLES: W. & W. Dills 21-OZ. JAR 15c; W. & W. SWEET Mixed 38-OZ. JAR 23c
GARDNER POTATO Chips GIANT BAG 10c
SUNSHINE "EDGEMONT Smacks" PKG. 17c
SUNSHINE 5c CAKES AND Cookies 2 PKGS. 9c
SUNSHINE NOBILITY Assortment 1-LB. PKG. 29c
"UNEEDA" BAKERS SKY FLAKE Wafers 1-LB. PKG. 18c
GUEST Ivory Soap 3 BARS 14c
NORTHERN Tissue 3 ROLLS 19c; Gauze Tissue 3 ROLLS 14c
Selox PKG. 5c

PRODUCE
KILN-DRIED Yams 5 LBS. 15c
NICE Celery STALK 8½c
FANCY Celery STALK 10c
NICE SIZE Lettuce HEAD 8½c
FANCY LARGE Lettuce HEAD 10c
U. S. NO. 1 IRISH Potatoes 5 LBS. 8c
You will also find in the Volunteer Stores a selection of large, fancy Apples, Oranges and Grapefruit.

VOLUNTEER FOOD STORES
SENTINELS of Economy
SENTINELS of Economy

STATE FOOD MEETING IS SET FOR MACON

Plans Will Be Made for Farmers To Grow More Foodstuffs.

MACON, Ga., Dec. 20.—(AP)—Plans for a state-wide meeting of citizens in Macon on February 15 to "help put Georgia farmers into the business of producing foodstuffs enough to feed the people of the state" were announced today by R. F. Sams Jr., Clarkston vegetable grower and president of the Vegetables Growers' Association of America.

"Georgia has all the natural advantages of a great truck growing and food growing area and yet we are not feeding ourselves," Sams said.

Sams and Cator Woolford, Atlanta capitalist, called today on Chancellor Philip Weltner to enlist the aid of the agencies of the university system in the movement.

A permanent organization of food and vegetable growers of the state is expected to be formed at the meeting to which farmers, bankers, businessmen, county agricultural agents and "in fact citizens from every walk of life in the state" have been invited, Sams said.

He said the proposed organization, which would aid in forming local associations in each community or county, would not be connected with the association which he heads.

"This is a Georgia proposition for Georgians," he said.

"Woolford said Georgians now spend $50,000,000 yearly on "food products outside of Georgia whereas these products could be grown in Georgia."

Sams is a graduate of Georgia Tech and operates a 200-acre truck and fruit farm near Clarkston. The farm is equipped with irrigation, hot houses and refrigeration equipment.

RIGHT TO DESTROY GAMING DEVICES ASKED

AUGUSTA, Ga., Dec. 20.—(AP)—Solicitor W. Inman Curry, of the city court, today urged the legislature to give prosecuting authorities the right to destroy gaming machines.

"At present we cannot do this," he said. "Were their destruction made mandatory, we could effectively control the evil."

He said his "hands are tied" by a decision of the supreme court in a case from his court. The decision held machines cannot be legally destroyed.

Permanent Wave SPECIAL $2.00

Best Permanent in America

Our new wave (no extra charge) improves the hair and brings back its natural color.

Maison Victoire

401 Mortgage Guarantee Bldg.

Carnegie Way JA. 9378

Lindale Citizen Learns Elevator Really Moves

LINDALE, Ga., Dec. 20.—Curtis Abney, employe on the night shift of the Lindale mills dye house, is alive today despite the fact that he stuck his head through a hand hole to see if the elevator was coming down—it was.

He was partly scalped and hospital physicians took 50 stitches to sew up the injury. His skull was not fractured, but he will remain in the hospital a week.

MONROE MILL UNIONS ELECT NEW OFFICERS

MONROE, Ga., Dec. 20.—Monroe's two cotton mill unions, at elections held recently, named the officials to head these organizations for the coming year.

Local Union No. 2189, United Textile Workers of America, composed of employes of the Monroe Cotton Mills, re-elected Pat Mell Matthews president and named other officers as follows: B. B. Blasingame, vice president; N. L. Murphy, financial secretary; E. C. Milligan, recording secretary; T. R. Stapp, warden; Willie Powell, inside guard, and Harry Jones, outside guard.

Local Union No. 2212, composed of employes of the Walton Cotton Mills, selected B. B. Doster to head the organization again. Other officers being named as follows: R. C. Loving, vice president; E. R. Jones, treasurer; J. C. Bell, secretary; Miss Lillie Mae Atha, assistant secretary; Herbert Hutchings, warden; John Baxley, inside guard, and J. P. Cooper, outside guard.

INDUSTRIAL COUNCIL TO HEAR DR. HERTY

NASHVILLE, Tenn., Dec. 20.—(UP)—Dr. Charles H. Herty, Savannah, chemist, who perfected processes for manufacturing newsprint and rayon from slash pine, will be the featured speaker at the first annual meeting of the Southern States Industrial Council at Chattanooga, December 28, President John E. Edgerton announced today.

The council's 42 directors and officials will hold a banquet on the night preceding the meeting at which southern industrial opinion will be sounded and a 1935 program formulated.

Other speakers include R. F. Vaughan, Louisville attorney, who will discuss "Border State," and J. F. Ames, president of the Selma (Ala.) Manufacturing Company, "Wage Differentials."

Edgerton said leading issues to be considered were the national recovery administration's future and "What can and should be done to protect the free cultivation and manufacture of the south's chief product—cotton?"

EDUCATORS MAY HEAR MRS. ROOSEVELT SPEAK

AUGUSTA, Ga., Dec. 20.—(AP)—Mrs. Franklin Delano Roosevelt and Miss Martha Berry, founder of the Berry school at Rome, will be invited here to speak to a two-state educational conference to be held in March under the auspices of the Richmond County Educational Association, it was announced today by Dean Eric W. Hardy, of Junior College of Augusta.

Teachers and instructors in grammar schools, high schools and colleges of Georgia and South Carolina will be invited to the conference, Dean Hardy said, and the association will attempt to have prominent educators of southeastern colleges for other speakers.

UNIVERSITY PLANS EARLY BIDS ON WORK

$2,800,000 Building Program With PWA Funds Being Completed.

WASHINGTON, Dec. 20.—(AP)—Dean H. Caldwell, of the University of Georgia Law school, called at the public works offices today to complete details preparatory to advertising for bids on work costing $2,817,000 throughout the university system.

The dean said he hoped to make all arrangements for securing bonds offered to PWA and submit them to the Georgia board of regents for action tomorrow.

Philip Weltner, head of the university system, announced here recently bids for the work would be asked immediately, but Caldwell said it was decided later to complete all details with PWA before work got under way.

Advertisements of bids were reported by the dean to have been prepared, ready for publication upon approval by the regents of indenture arrangements with PWA.

Joel H. DuBose, 74, Dies at Home Here

Joel H. DuBose, 74, well-known writer and former Elberton merchant, died Thursday night at his residence at 331 East Harvard avenue, College Park.

He was the son of the late Captain J. W. DuBose, veteran of the War Between the States and famous Indian fighter. Since coming to Atlanta in 1918, he had collected stamps and formerly was president of the Society of Philatelic Americans.

Mr. DuBose contributed articles to The Constitution and other periodicals in the past. Surviving are his wife; five daughters, Mrs. Morlena Reeves, Miss Sue, Miss Carolyn and Miss Lettie DuBose, of College Park, and Mrs. J. H. Dunaway, of Fort Lauderdale, Fla.; three sons, J. H. Jr., Carlton and B. B. DuBose; two sisters, Mrs. J. D. Smith and Mrs. L. G. Fambrough, of Elberton, and a brother, J. D. DuBose, of Elberton. Arrangements for the funeral will be announced by H. M. Patterson & Son.

CHACO ARMS EMBARGO VIOLATED, SAYS BRITON

GENEVA, Dec. 20.—(AP)—A British protest against asserted violations of the arms embargo imposed on the Chaco combatants stirred the League of Nations' Chaco advisory committee today.

Simultaneously Dr. A. Costa du Rels, Bolivian delegate, lashed out at Paraguay's reply to the League's latest peace proposal, terming it "neither fish nor fowl," and asserting any further delay granted Asuncion would "cause greater shedding of blood and weaken the peace plan."

W. Strang, British delegate, declared violations of the embargo decidedly unfair to countries like the United States and Great Britain, which were trying conscientiously to live up to its provisions. He demanded that steps be taken to make the embargo effective and that "ammunition running to belligerents be stopped."

University Ends Its Best Year, President S. V. Sanford Reports

ATHENS, Ga., Dec. 20.—(AP)—President S. V. Sanford, of the University of Georgia, said to day the institution is completing the "most gratifying" year of its 133 years of existence.

Surveying accomplishments of the year now ending, he said that 1934 saw continued improvement of reorganization, the largest student body in the history of the institution, and brought new hope for the future.

"I think," said the educator, "that all events of the year demonstrate—to a greater extent than those of previous years—that the University of Georgia is built on the solidarity of the old, but it is yet alive with the vigor of the new."

Milestones of 1934 were listed as follows:

1. Obtaining of final approval in Washington of PWA projects and the asking of bids on six buildings to be constructed here in 1935. This work is to be done with loan and grant of $2,800,000 for improvements in the University System.

2. Introduction of survey courses, considered most promising, Dr. Sanford said, of recent education advances, into all units of the University System These are scheduled for further development.

3. Co-ordination of all agricultural activities of the system at a conference held on the University College of Agriculture campus in February.

4. Establishment of a school of social work, through the co-operation of the Georgia FERA. Professor A. S. Edwards, head of the department of psychology, predicted the university would become "the center of social work education in the southeast" as a result.

Visit From Notables.

5. Visits of Arthur Brisbane, Marlen A. Pew and Drew Pearson for the Georgia Press Institute last February, and the Institute of Public Affairs, with Secretary of Agriculture Henry A. Wallace as principal speaker.

Also regarded as of particular importance was Colonel James D. Watson's gift of 600 acres for agricultural experimentation, and further forward steps in efforts to conquer dreaded cancer and malaria by C. D. Turner and Dr. G. H. Boyd, of the zology department.

Other highpoints in the year were: A visit of Dr. Daniel A. Poling for an annual religious welfare conference; revival of farm and home week; completion of the most successful summer schools; opening of the 134th session with a record enrollment; rejuvenation of a science club.

Citing increased enrollments at the College of Agriculture and at Abraham Baldwin Agricultural College, Dean Paul W. Chapman said the forestry school, the oldest in the south, is this year the largest, having surpassed enrollment records at North Carolina State and Louisiana State Universities.

The College of Ariculture also assisted, through the extension service, in AAA programs and helped to bring a $300,000 soil erosion project to the state.

A. J. RULAND, INCOHONEE VISITS LOCAL RED MEN

Induction of a large class of initiates and an address by Arthur J. Ruland, great incohonee of the Improved Order of Red Men, Thursday featured the welcoming of the nation's highest officer of the organization here.

Ruland spoke over the radio, urging renewed activity, and reminded Americans that the organization is the oldest strictly American order in the United States.

A dinner was held Thursday night at the Henry Grady hotel. The great incohonee is a native of Binghamton, N. Y., is a prominent attorney, served a term as a member of the Ne York assembly and has been active in Red Men circles for many years.

Frank F. Smith, past great sachem of Georgia and at present a member of the committee on ceremonies of the national council, and Walter C. Hendrix, county commissioner and also a past great sachem, headed a large delegation of Atlantans who escorted Ruland into Atlanta from Greenville. Ruland is on a national inspection tour with the avowed purpose of stimulating activity.

Representatives of all Georgia tribes were invited to meet Ruland here and many visitors were present. He will leave today for Florida.

State Deaths And Funerals

REV. B. W. FAULKNER.

GAINESVILLE, Ga., Dec. 20.—Rev. Benjamin Wofford Faulkner, 51, widely known Baptist minister, died Wednesday morning at his residence in Murrayville after a five-week illness.

Funeral services will be held Friday morning at 11 o'clock from the Yellow Creek Baptist church. Rev. R. Q. Leavell will be in charge, assisted by Rev. W. F. Long, Rev. Homer Thomas and Rev. Abe Pless. Interment will be in the churchyard.

For 27 years Rev. Faulkner had served as a minister and became one of the best known and beloved pastors in this section. He is credited with having baptised more than 3,200 people during his ministry. Besides his ministerial work, he was also an active Mason.

Surviving are his wife, Mrs. Nellie Stringer Faulkner; four sons, Benjamin R. Faulkner, of Washington, D. C.; Jack Faulkner, of San Diego, Cal., and John and Clifford Faulkner, both of Murrayville; two daughters, Mrs. Y. W. Jones, of Clermont, and Mrs. J. T. Headen, of Wheeling, W. Va.; five sisters, Mrs. R. B. Thomason and Mrs. Charles Thomas, both of Clermont; Mrs. J. N. Freeland, Dahlonega, and Misses Fannie Lou and Berta Faulkner, both of Murrayville, and two brothers, D. W. Faulkner, Gainesville, and J. K. Faulkner, Murrayville.

ANDREW JACKSON HARRISON.

WINDER, Ga., Dec. 20.—Funeral services for Andrew Jackson Harrison, 21, will be held in Bethlehem tomorrow afternoon at 2 o'clock. Mr. Harrison was a victim of a collision near here last night. Surviving are his mother, Mrs. Florence Harrison, of Bethlehem, with whom he made his home; two brothers, Clay and Lee Harrison, and three sisters, Mrs. Jack Frost, of Canton; Mrs. Lloyd Hendricks and Miss Maurice Harrison, both of Bethlehem.

MRS. W. H. STEWART.

GAINESVILLE, Ga., Dec. 20.—Mrs. W. H. Stewart, 59, died this morning in the Georgia Baptist hospital in Atlanta. Funeral services will be held Sunday morning at 11 o'clock in the Central Baptist church.

She is survived by her husband; one daughter, Mrs. J. H. Lackie; four sons, C. P., C. H., C. A. and P. T. Stewart, all of Gainesville; one sister, Mrs. A. H. Wade, of Atlanta; three brothers, J. L. and C. A. McDonald, of Atlanta, and T. W. McDonald, of Oakwood.

R. D. MEADER.

BRUNSWICK, Ga., Dec. 20.—Funeral services were conducted at St. Mark's Episcopal church this morning for the late Colonel R. D. Meader, well-known south Georgia attorney, who died here Tuesday morning. Interment was at Albany.

The Rev. Royal K. Tucker, rector of St. Mark's, accompanied the body to Albany and conducted the services at the grave.

ROBERT D. ABNEY.

COCHRAN, Ga., Dec. 20.—Robert D. Abney, 81, for 18 years ordinary of Bleckley county, died at his home here Wednesday of a heart attack.

Funeral services were held Thursday afternoon.

MRS. ANNIE BLANKENSHIP.

GRIFFIN, Ga., Dec. 20.—Mrs. Annie Mildred Blankenship, 60, died here this morning. She was the widow of D. A. Blankenship and formerly made her home in Henry county but had been living in Griffin for some time.

Funeral services will be held Friday afternoon at 2 o'clock from Timberlake Presbyterian church in Henry county. Rev. C. B. Bullard will officiate. Interment will be in the churchyard.

She is survived by four sons, Thomas L. Blankenship, of Grantville; Fraser F. Blankenship and Troy A. Blankenship, of Griffin, and Franklin H. Blankenship, of Shanghai, China; one daughter, Miss Cleo Blankenship, of High Point, N. C., and a brother, S. S. Buchalew, of Griffin.

MRS. J. L. ROSS.

AMERICUS, Ga., Dec. 20.—Funeral services were held here today for Mrs. J. L. Ross, who died Wednesday at her home on Dodson street. Rev. J. S. Grahl, pastor of Lee Street Methodist church, conducted the services, assisted by Rev. John R. Joyner, and interment was in Oak Grove cemetery.

Mrs. Ross is survived by one daughter, Mrs. Tom McCarthy, of Americus.

MISS SARAH WHEELER.

AMERICUS, Ga., Dec. 20.—Funeral services were held here this morning for Miss Sarah Wheeler, who died Wednesday at a local hospital, death terminating an illness of ten days due to pneumonia. Rev. Horace T. Freeman, pastor of First Methodist congregation, of which Miss Wheeler was a member during 60 years, conducted the services in the home of Mrs. John Wooten, and interment was in Oak Grove cemetery.

Miss Wheeler, who was a member of the faculty of Furlow Grammar school many years, had resided recently at Clayton, Ga.

She is survived by one sister, Mrs. George A. Turpin, of Americus; a brother, William Wheeler, of Houston, Texas, and a half-sister, Mrs. Sim Bolton, of this city.

Opens Q. S. S. Store

Isidore Reynolds, who is opening a new Quality Service Store at 757 Dill avenue today. Mr. Reynolds formerly was associated with Raymond Moon in the Jefferson Park grocery at East Point.

ANTI-AIRCRAFT REGIMENT PLANS INITIAL DANCE

Plans for a regimental dance for the 524th Coast Artillery, recently organized "All Atlanta" anti-aircraft regiment, are being made to commemorate the organization of the unit Major Charles Miller Boyer, regimental commander, announced.

Captain Robert D. Hayes, Captain Thomas C. Huguley and First Lieutenant Charles L. Bean have been appointed on a committee to make arrangements for the date and place of the entertainment, Major Boyer said.

Second Lieutenant James David Tillman III, 1083 Oakdale road, Atlanta, assistant regimental adjutant of the 524th Coast Artillery, was ordered to six months' duty with the CCC at District C, Fort Oglethorpe, Ga., effective December 19.

First Lieutenant James H. Conley Jr., formerly of Marietta, and Second Lieutenant Ellis R. Sims, Warrenton, Ga., were relieved from assignment to the regiment due to change of permanent address outside the regimental assignment area, while Second Lieutenant Carlton O. Niblack Jr. and Second Lieutenant Elmer V. Perry Jr., both of Atlanta, were assigned as new members of the organization.

A regimental coat-of-arms and distinctive regimental insignia with the motto, "Ad Usque Coelum" (Clear Up the Sky) symbolic of the regiment's mission in war, has been approved by the war department. Major Boyer said that the distinctive insignia, the shield of which is red for artillery and the blue chevron representing the field of attack—the sky—will be worn by each member of the 524th as soon as the manufacturer finishes the product.

Instruction in mobilization, detailing the duties each officer would be required to perform should he be called to active service, was given at a meeting held Wednesday night with Captain Raiford F. Watkins as instructor. The regiment is expected to be mobilized in a southern state, but the names of the city and state where the officers will concentrate were withheld as confidential information.

EMERY BEER CASE DELAYED UNTIL TODAY

WASHINGTON, Dec. 20.—(AP)—A crowded docket Thursday forced the District of Columbia supreme court to delay until today arguments in the suit from Georgia to prevent collection of a $1,000 excise tax against beer dealers.

The court assignment clerk said the beer case probably would be heard by Justice Jennings Bailey.

H. A. Emery, Atlanta restaurateur selling beer, brought the suit, setting forth the special tax was a penalty and such taxes, to be lawful, must apply uniformly throughout the country irrespective of state laws.

Georgia News Told in Brief

Soldiers Favor Bonus.

ROME, Ga., Dec. 20.—Members of Shanklin-Attaway post of the American Legion are virtually unanimous for immediate payment of the bonus. Replies to a state department questionnaire at a meeting of the local post showed 135 for and three against immediate payment. There are about 500 former service men in Floyd county.

Motorcade Planned.

EATONTON, Ga., Dec. 20.—(AP)—The executive committee of the Uncle Remus Highway Association will meet here early in February to make plans for a motorcade over the highway from Washington to Florida towns.

The highway was officially opened with a motorcade from Macon to Washington about two months ago. N. M. Block, of Macon, is president of the association.

Masons Elect Officers.

WEST POINT, Ga., Dec. 20.—Members of West Point lodge of Masons have elected the following officers: O. W. Coffee, worshipful master; Roy Pirkle, senior warden; B. H. Curley, junior warden; Joel Howell, senior deacon; M. D. Mount, junior deacon; Lee Mobley, senior steward; L. J. Weldon, junior steward; A. M. Ennis, tyler; T. Frank Jones, treasurer; R. A. Timmons, secretary; William Greenway, chaplain.

Col. Henry G. Hester Dies at New Orleans

NEW ORLEANS, Dec. 20.—(AP)—Colonel Henry G. Hester, 88 years old, secretary emeritus of the New Orleans Cotton Exchange and a world authority on cotton statistics, died here tonight after a week's illness at his Jefferson avenue residence.

Colonel Hester was the original secretary of the cotton exchange and its only secretary from the time the exchange was founded about 1875 up until two years ago when he was elected secretary emeritus and Henry Plauchhe, was made active secretary.

Georgia Is Conducting Thorough Hobo Count

Florida's orders turning back all penniless transients at the state line has caused "jungles" to spring up in Okefinokee swamp region, but not to the alarming extent reported earlier this week. J. Arthur Flynn, state transient director, explained that his department is conducting a survey to determine the exact number of hoboes, as well as how many settlements there were.

The "jungles" are off the highways from Brunswick, through Albany, Valdosta, and Columbus, to Dothan, Ala., he said. A few of the transients have been coming into the smaller towns to buy or beg food, but in large part they are congregated around rivers and swamps fishing and hunting for their living, the director asserted.

F. F. Ahern, executive secretary of the Augusta bureau, at a conference of transient directors Thursday in Atlanta said that one "jungle" near Augusta had not been visibly swelled.

Reports also were heard from C. W. Sherlock, of Macon; W. L. McMorris Jr., of Columbus, and William C. Rees, of Savannah.

Long Again Loses Plea To Escape Libel Trial

WASHINGTON, Dec. 20.—(AP)—The District of Columbia supreme court ruled today that Senator Huey Long, of Louisiana, must face trial on the $500,000 libel suit filed against him by Samuel T. Ansell.

Justice Jeyton Gordon, who delivered the opinion, rejected Long's claim that his senate position entitled him to immunity from the libel action.

Ansell, a former judge advocate-general of the army, was counsel for the senate committee which investigated the election of Senator John H. Overton, of Louisiana.

Attorneys said the decision meant that Ansell's suit against Long would go to trial soon unless the senator files an appeal.

Long already has taken one appeal to the United States supreme court in a vain effort to avoid trial.

Soon after Ansell began the litigation, Long protested he could not be sued because the constitution protected a member of congress from arrest while attending a session of the legislative body.

HEALTH SEAL ORDERS ARE TAKEN BY PHONE

L. D. Sharp, president of the Atlanta Tuberculosis Association, announced Thursday that "the association will be glad to mail Christmas seals direct to individuals if they so desire." Seals may be obtained by phoning the association at Walnut 9580. They will be sent either by messenger or by mail. Seals may also be obtained at the old postoffice building.

The Atlanta Tuberculosis Association is one of the oldest health agencies in Atlanta. It has been supporting clinics and educational work since 1909. The sale of Christmas seals provides income for two-thirds of the work of the organization.

Mrs. Susan Hamrick, 99, Dies at Carrollton

CARROLLTON, Ga., Dec. 20.—Mrs. Susan Hamrick, 99 years and 8 months old, a pioneer citizen of west Georgia and mother of Dr. J. D. Hamrick, past grand master of Georgia Masons, died at the home of her daughter, Mrs. B. S. Muse, near here, this afternoon. She was the widow of Elder J. C. Hamrick, a prominent Primitive Baptist minister of this section and a Confederate soldier who died in 1895.

Mrs. Hamrick, who took an active interest in local civic affairs until she suffered an injury recently, would have been 100 years old next April. With her husband she moved to Troup county in 1851.

Funeral services will be held Friday at 11 o'clock at Concord Primitive Baptist church, of which she had long been a member. Interment will be in the churchyard cemetery.

Her surviving daughters and sons, whose ages run from 60 to 81 years, include Mrs. M. E. Treadgill, of Temple; Mrs. O. M. McCalmon, of Carrollton; Mrs. Muse; Dr. Hamrick, of Carrollton; D. H. Hamrick, of Bremen; W. T. Hamrick, of Tallapoosa.

Multiple Birth Record Disclosed in Ontario

BROCKVILLE, Ont., Dec. 20.—(AP)—There must be something in the Ontario climate that encourages multiple births.

While the Dionne quintuplets continue to attract world-wide attention, it was learned today from old records that quintuplet boys were born to a Mrs. Duval, of Williamsburg township, 100 years ago.

One of the Duval quintuplets died soon after birth.

In another respect, however, Mrs. Duval exceeded Mrs. Dionne's record. Only 18 months before the birth of her quintuplets, she bore quadruplet girls, winning her the distinction of giving birth to nine children in just one and one-half years.

KLE CLUB TO ENTERTAIN ATLANTA B.P.O.E. LODGE

Ladies of the Kle Club of the Atlanta Lodge No. 78, of B. P. O. E., will entertain the members of the lodge at a Christmas party to be given at 7:30 o'clock Saturday night at the Elks' home.

A Christmas tree loaded with presents to be distributed will be the feature of the evening. There will also be a free dutch supper, which will be followed by a dance lasting until 12 o'clock. Charles G. Bruce, exalted ruler, urges all members to attend.

BIG LOT STOLEN GOODS RECOVERED AT ROME

Four Negroes Are Held in Connection With Calhoun Robbery.

ROME, Ga., Dec. 20.—Merchandise estimated by Police Chief Howard Gordon to be worth approximately $1,000, which was identified by A. R. McDaniel as having been stolen Wednesday night from his store in Calhoun, was recovered by police here this afternoon.

The loot found in a negro house on Coosa street, included suits, overcoats, bath robes, hats, ties, shoes, shirts, hosiery, pajamas, sweater, lingerie and ten suitcases, and filled the patrol wagon sent to bring the goods to police headquarters.

Police received information today that the Calhoun store had been entered by prying open the front door. Four of seven negroes, taken in custody when the goods were recovered, were held for officers who came here tonight to return them to Calhoun.

Police Captain Ray Early expressed the opinion that arrests in the case will bring an end to depredations that have been going on in near-by towns over a period of several months.

"The Carry All" Val-a-Pak

The most roomy clothes-carrying case to be had for Auto Travel. Price $8.75 and up.

W. Z. Turner Luggage Co.

219 Peachtree St.

It's "IN THE BAG" for CHRISTMAS TRAVELERS

HERE'S the way to buy EXTRA gifts for your friends this Christmas . . . choose Greyhound Lines for every trip and save the difference. Luxurious new Greyhound buses throughout the South give you everything in the way of first class, lounge car comfort. Hot water heaters keep you snug and warm as you sink back in a deeply cushioned reclining chair and watch the ever-changing December scenery. There's always a happy Holiday crowd aboard to make your trip seem shorter. It's smart to travel via Greyhound's new streamlined buses.

LOW ROUND TRIP FARES . . . MORE DEPARTURES DAILY

JACKSONVILLE	$ 8.65	CINCINNATI	$11.80
NEW ORLEANS	12.35	MEMPHIS	10.30
MIAMI	17.65	INDIANAPOLIS	15.30
LOUISVILLE	11.20	VALDOSTA	6.40
NASHVILLE	7.50	ST. LOUIS	15.05
BIRMINGHAM	4.50	ANNISTON	2.90
CHATTANOOGA	4.00	CHICAGO	21.10
MACON	2.70	KANSAS CITY	23.15
TAMPA	13.15	CLEVELAND	22.60
LEXINGTON, KY.	9.85	ROME	2.25

UNION BUS STATION

Carnegie Way and Ellis WAl. 6300

GREYHOUND Lines

FOR SALE

Flat Newsprint **PAPER**

P. O. BOX 4357

Atlanta, Georgia

This paper is suitable for small publishers and job printers

THE PRICE IS RIGHT

for Christmas

Get Him Interwoven Socks

REG. U. S. PAT. OFF.

A Gift He Will Long Remember

A Box of these handsome Interwoven Socks . . . smart Checks . . . Clocks . . . neat Spaced Figures . . . 6 x 3 Ribs . . . Argylls . . . in deep, rich color blendings that harmonize with the new suitings and neckties that are now in favor.

These fine fitting . . . longer wearing . . . comfortable Interwoven Socks will be a Gift greatly appreciated and long remembered.

You can get him the quality that will please his individual taste—Silks . . . Lisles . . . Lisle-lined Wools.

2 pairs $1.00 - 75c and $1.00 the pair

Because They Wear Longer

A Man's Gift from a Man's Store

Interwoven Socks from ZACHRY

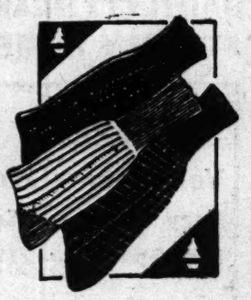

All the new patterns and colors of

Interwoven Socks

in a Zachry Gift Box

ZACHRY

87 Peachtree St.

Premises Made Sanitary!

RATS--ROACHES AND VERMIN EXTERMINATED

Get rid of those dangerous pests about home. Our methods of extermination and fumigation are safe and sure and the cost is most moderate. Estimates free.

Termite Proofing

CREATORS OF SANITATION · ORKIN EXTERMINATING COMPANY INC.

WA-lnut 1050

CHURCH HARMONY NEAR IN GERMANY

Amicable Settlement of Differences Anticipated Before Christmas.

BERLIN, Dec. 20.—(AP)—Both factions in the German Protestant church controversy were reported today to be weary of the long bickering and confidence was expressed the difficulties would be cleared away before Christmas time.

The hope for amicable settlement was expressed upon the opening of negotiations attended by all confessional synod bishops.

A reliable source close to the confessional group said:

"Extremely significant progress already has been achieved whereby a compromise, which involves Bishop August Marahrens replacing Ludwig Mueller as reichsbishop, meets halfway demands of both oppositionists and nazi German Christians."

The East Prussian governor, Erich Koch, called a meeting to which Bishops Hans Meiser, Theophil Wurm, Marahrens and Karl Koch responded. Both factions were represented as being ready for compromise.

The German Christians proposed a church government including Marahrens, as reichsbishop; Christian Kinder, as juridical minister; Bishop Zaenker, as Prussian bishop, and Bishop Schoeffel, formerly of Hamburg. The oppositionists are said to oppose the Kinder appointment.

An informant said Reichsbishop Mueller is expected to go on a vacation before Christmas and "later will not return to office." It also was said one of the reasons for the present earnest desire to end the controversy is the fear that the state will withdraw the church subsidies.

Governor Koch represents the interests of the state and nazi party leaders, who are said to insist that the juridical minister must be one upon whom they can rely, and who must simultaneously be agreeable to the German Christians.

It was possible a compromise might be reached which would make Dr. Friedrich Werner, a member of Mueller's first church cabinet, the juridical minister.

Increased Cloudiness

Forecast for Atlanta

Weather conditions point to increased cloudiness today with some rise in temperature from the low of 32 expected early this morning, said George W. Mindling, United States meteorologist, Thursday. "It's a toss-up as to whether or not there will be rain over the week-end." he said.

Thursday's fair weather kept the mercury between 28 and 48, as sunshine extended over the entire southern half of the country. Today's temperature will probably reach 55, the weatherman predicted.

MOTHER OF 3 FREED OF MURDER CHARGES

LITTLE ROCK, Ark., Dec. 20.—(AP)—The mother of three children who died from poison was freed of murder charges today by Municipal Judge Harper Harb, but he lodged a charge of assault with intent to kill her husband as a result of testimony by Chief of Detectives James A. Pitcock.

The woman, Mrs. Charles Jenkins, was jailed a few days after her three children died of poison the father administered as medicine, saying he thought it was a cold remedy. He took some of the medicine himself, but recovered.

A friend of the Jenkins family, Dudley Bryan, 26, also was freed of a murder charge by Judge Harb today.

Pitcock testified at the hearing that Mrs. Jenkins admitted placing poison in some liquor she bottled for Jenkins, as he left on a trip. He quoted Mrs. Jenkins as saying her husband had been beating the children, and she planned to get rid of him." The alleged affair occurred several weeks before the children died last month.

MANCHUKUO ACCEPTS BRITISH TRADE OFFER

LONDON, Dec. 20.—(AP)—The unofficial non-political mission to Japan and Manchukuo of the Federation of British Industries reported tonight that Manchukuo, unrecognized by Great Britain, had accepted an offer of collaboration by British industry in the development of that state.

The mission said an agreement had been reached for a supply of steel products for delivery to Japan and Manchukuo.

BUY SHEAFFER'S PENS • PENCILS • DESK SETS • SKRIP SKRIP-GRIP PAR-KLASTIK for CHRISTMAS

Holiday Ahead —SAVE MONEY! MAKE YOUR OWN WITH PEEKO RYE • GIN • RUM 30 OTHER FLAVORS Non-Alcoholic Miner & Carter, 177 P'tree, N.E., and other drug and food stores 15 & 75 cents

666 checks COLDS and FEVER first day HEADACHES LIQUID • TABLETS SALVE • NOSE DROPS in 30 minutes

MADAM MINGY, PALMIST Gives advice on all affairs of life — such as love, marriage and business speculation of all kinds. Special Readings 50c Satisfaction Guaranteed 658 McDonough Blvd. (Take Federal Prison car to end of line. Look for sign.) Private rooms for white and colored. Readings Daily and Sunday. 8 A. M. to 9 P. M.

DUCKETT'S ARMY STORE

Semi-Transcontinental Dog Passenger Arrives by Plane Here En Route to Texas

Miss Katrina Canning, the flying stenographer, at Candler field. With her are (left to right) C. B. Ponder Sr., C. B. Ponder Jr. and W. T. Mooney. Staff photo.

A plane, bearing the first semi-transcontinental dog passenger, and piloted by Katrina Canning, flying stenographer, reached Atlanta at approximately 2:45 o'clock Thursday afternoon in a spectacular race with Santa Claus to Abilene, Texas, where the dog is being sent as a surprise Christmas gift to C. W. Wilson from his lifelong friend, Colonel Albaus Phillips, president of the Phillips Packing Company, in Cambridge, Md.

The plane bearing the blue-blooded red Irish setter, started from Cambridge Thursday morning at 7 o'clock on its 3,500-mile jaunt. This is the first semi-transcontinental flight with a lone girl pilot and dog passenger.

Wilson recently lost his favorite hunting dog and upon learning of the incident the Cambridge soup packer bundled the setter into the plane and started it on its race with Santa. The dog, Red Cloudburst, is a descendant of a long line of St. Cloud and Cloudburst, red Irish setter champions.

BAKED HAM PRAISED BY CULINARY ARTIST

"Baked ham will provide a welcome variety for your Christmas dinner this year," advises Mrs. A. P. Boardman, who has conducted cooking schools in Atlanta and Georgia churches for a number of years.

"One of my most popular ham recipes," says Mrs. Boardman, "is the 'Baked Ham in Blanket' recipe, which is given below.

"Select a 12 to 15-pound ham. Have butcher cut off the small end. Trim off rind and greater part of fat if very fat. Place in open roasting pan with the fat side up and cover with the following blanket of dough:

Mrs. A. P. Boardman, with a ham baked according to the recipe given here.

"Four cups of flour (bread flour) 1 cup brown sugar (dark brown), 2 tablespoons ground cloves, 2 tablespoons ground cinnamon, 2 tablespoons ground mustard, 1 teaspoon ground black pepper.

"Blend with 1 cup of pineapple juice and 1 cup of sweet pickle peach juice. Make into a stiff dough. Roll into sheet 1-4 inch thick, large enough to cover ham over the top, ends and sides.

"Place in cold oven, temperature 375 degrees. If electric stove, the bottom switch only turned to medium. Bake 5 to 6 hours. Remove from oven, peel off blanket which is hard and dry. After peeling off blanket, pour over ham 1-2 cup of sweet pickle juice and spread over same 1-2 cup dark brown sugar. Grate a light coating of bread crumbs over the top of ham. Preheat oven to 400 degrees, top unit on high. Place ham in oven and brown slightly. Then, if preferred, stud the top of ham with whole cloves."

Yevtich and Aids Fail To Form New Cabinet

BELGRADE, Yugoslavia, Dec. 20. (AP)—Yugoslavia was still without a cabinet tonight after a conference between political leaders and Bogolyub Yevtich, the former foreign minister, broke up in disagreement.

Yevtich, whose withdrawal from the government resulted in the resignation of the entire cabinet, was commissioned by Prince Paul, head of the regency, to form a government of national concentration.

Du Ponts Are Rescued From Bog by Tractor

MIAMI, Fla., Dec. 20.—(UP)—An army tractor plowed from the Chapman field air base today through 15 miles of everglades muck to rescue Mr. and Mrs. Richard du Pont, of Delaware, after an eight-hour wait in their marooned airplane.

The couple had landed in the everglades with the intention of hunting, but "picked an unfortunate spot," the plane's landing gear sinking in the thick mud.

Du Pont, amateur aviation enthusiast, has not said whether salvage of the abandoned plane will be attempted.

Ratification of Child Labor Laws Urged on Talmadge by Delegation

"Earnest consideration" of the proposed amendment to the United States constitution authorizing congress to enact regulations for labor of children up to 18 years of age was promised Thursday by Governor Eugene Talmadge.

The chief executive was asked by a large delegation of men and women, representing 21 organizations, to recommend that the coming session of the legislature ratify the proposed amendment.

Mrs. Helen Douglas Mankin, as spokesman for the group, said 20 states already had ratified the amendment, and a total of 36 were neeedd to make it effective.

Mrs. Mankin left with the governor various petitions for ratification of the measure, and said that among them was one saying Governor Talmadge during his campaign had promised to recommend ratification of the amendment.

Women's clubs, the American Legion, the state federation of labor, and other organizations were among those represented.

Mrs. Mankin told the governor the delegation believed he would be in position to "do more with the legislature" than anyone else, and the governor grinned and said "I hope you are right."

Although no state-wide movement has been made toward securing a ratification of the amendment, Mrs. Mankin reported to The Constitution Thursday night that upon returning to her office from the meeting Thursday afternoon she found resolutions supporting the amendment from six organizations in Albany, Ga.

"It is gratifying to see the quick and voluntary response which such a necessary measure is bringing in Georgia," said Mrs. Mankin. "When the codes go out of effect next June we shall be without federal control of child labor. The amendment, which purports to give congress the power to legislate on child labor, will then be a much-needed measure."

10,000 Christmas Cards 2c each 10c Value A BARGAIN KEELIN PRESS 153 Spring St., N. W.

For Years of Enjoyment—Give An R. C. A. Victor Radio $96.95

Model 224

Liberal Allowance on Your Old Radio!

Beauty of tone, of cabinet—combined with all the features you demand in a radio—that's an R.C.A. Victor! All wave—with perfect reception—a gift for all the family!

TERMS ARRANGED

RADIOS—STREET FLOOR

Other R.C.A. Victor Radios Priced at $22.50 to $225

J. M. HIGH CO.

Safe-Comfortable and Reliable ALL ABOARD For a Merry Christmas and Happy New Year LOW RATES One Way and Round Trip EVERY DAY—EVERYWHERE Three Through Fast Trains Daily to FLORIDA Ticket Office 95 Forsyth St., N. W. Phone WA. 8181. CENTRAL OF GEORGIA RAILWAY

Last Minute Gifts! HIGH'S Spectacular Christmas VALUES Store Open Nights Till 9 P. M.

Books Closed. Charge Purchases Made Now Payable in February.

Gift Values! Silk Lingerie

SILK CREPE GOWNS, lacy or tailored! Cap sleeves and dainty satin ribbon trims! Also, satin and crepe DANCE SETS! Women's sizes $1.98

BATH ROBES. For her leisure moments at home! Stunning wrap-round models, shawl collar—hi-necklines $5.98

SILK NEGLIGÉES. Heavy lustrous satin. Gorgeous lace trim or tailored styles. Pastel and dark shades $3.98

SATIN SLIPS. Entrancingly lovely . . . lavishly lace-trimmed. Bias cut—long and full. Regular sizes $1.98

PAJAMAS, fashionable tuck-stitch and Balbriggan in dainty pastels, hi-shades and combinations .... $1.19 to $1.98

HIGH'S THIRD FLOOR

Reg. $2.98 Smart Gift Bags

Genuine leather—topgrain Cowhide! Seal! Beautiful styles she'll carry proudly for months to come. Silk lined—fitted $1.79

HIGH'S STREET FLOOR

BUXTON BILLFOLDS, smart 1 and 2-pc. sets in genuine leather—seamless. A gift he'll use with pride! ..... $1 to $5

BAGS: STREET FLOOR

"MICKEY MOUSE" WATCHES, also "Three Little Pigs"—Ingersoll make. With leather or metal bands. A gift every child adores! $2.95

JEWELRY: STREET FLOOR

PARTY BAGS, gleaming sequins, soft glowing pearls . . . for parties, cocktails, dinners $1

BAGS: STREET FLOOR

$1.98 SAMPLE NECKWEAR. Collars, Jabots, Ties . . . metal shot cloth, satin and crepe. Model pieces she'll rave about! $1

NECKWEAR: STREET FLOOR

$2.49 Value! Real Kid Gloves

Smart new styles in black and brown. Slip-on models, fancy cuffs . . . soft fine kid that will wear and wear. A real gift Value! $1.98

HIGH'S STREET FLOOR

$2.98 KID GLOVES. French Kid! Capeskins! Classic slip-on models . . . new cuff treatment. Black, brown, navy or combinations. Pr. $2.39

HIGH'S STREET FLOOR

$1.25 SHOULDERETTES. Soft pastel, white and black for that extra warmth Mother and Grandmama need so often $1

HIGH'S STREET FLOOR

CHILDREN'S KID GLOVES. Smart black and brown models warmly fleece lined. Styles for boys and girls $1 and $1.25

HIGH'S STREET FLOOR

MEN'S CAPESKIN GLOVES. Smart, snappy looking—and what values! Soft, pliable Capeskin that he'll love to wear $1.98

HIGH'S STREET FLOOR

"Humming Bird" Silk Hose

Ringless Chiffon in the new dusky shades. Jacquard and Picot tops. Full-fashioned. All sizes $1

HIGH'S STREET FLOOR

COSTUME JEWELRY. Copies of $5 pieces. Clips, earlets, bracelets, pins—just the touch she wants for her new winter costume. Each $1

HIGH'S STREET FLOOR

GIRLS' 7-8 SOCKS, smart new styles for school and sport wear. Warm and comfy. All sizes 25c

HIGH'S STREET FLOOR

SEMI-SERVICE HOSE, for her daytime and sport wear. Lisle tops and foot. Full-fashioned 79c

HIGH'S STREET FLOOR

GIRLS' ANKLETS. Soft pastels, light and dark shades for parties and nicer wear. Solid and combination colors 25c

HIGH'S STREET FLOOR

$3.98 Taffeta Silk Umbrellas

To make her happy on rainy days! Snappy new styles in colors to match her rain ensemble! 16 ribs. In handsome gift boxes $2.98

HIGH'S STREET FLOOR

COTY'S SHAVING SETS. Smart toiletries men will appreciate. Attractively boxed ..... $1 to $3

HIGH'S STREET FLOOR

LUX SOAP—wrapped in Cellophane gift packages! America's beauty soap! 6 FOR 39c

HIGH'S STREET FLOOR

"EVENING IN PARIS" Gift Set. Includes Perfume and Lipstick, Powder and Compact. Beautifully boxed $5

HIGH'S STREET FLOOR

WILLIAMS SHAVE SETS, a gift men like! His shaving needs, in gay holiday package 89c

HIGH'S STREET FLOOR

Women's 75c Boxed 'Kerchiefs

Dainty hand-embroidered handkerchiefs. Three in box—ready for a welcome gift 59c

WOMEN'S $1.25 SWISS HANKIES. Novelty styles . . . imported from Switzerland. Beautifully made. 3 in a box $1

HIGH'S STREET FLOOR

12½c, 15c 'KERCHIEFS. A whole table full for you to pick from! Dainty hand-embroidered linens — novelty styles—white and colors—at only 10c

HIGH'S STREET FLOOR

MEN'S 75c INITIAL 'KERCHIEFS. Soft barred linen with HIS initial—hand-embroidered. Full size. Ea. 50c

HIGH'S STREET FLOOR

GIRLS' 'KERCHIEFS. Dainty styles for little girls. All colors in gay prints. THREE in gift box. Box 25c

HIGH'S STREET FLOOR

Hassocks! Ottomans!

Shapes and sizes to fill your every need! Attractive leatherette coverings in smart new colors and designs. 98c to $4.98

RUGS: STREET FLOOR

WOMEN'S FITTED CASES, completely fitted for that week-end trip she's been planning. Smart new styles in fine leather. Silk lined ..... $4.98 to $9.95

LUGGAGE: STREET FLOOR

Gift Wrapping!

Let Us Wrap Your Gifts

There is no charge for this service—you pay only for materials used. Novel, new ideas.

LOCATED ON STREET FLOOR

THE CONSTITUTION

CLARK HOWELL
Editor and President.
CLARK HOWELL JR.
Vice President and General Manager.
R. B. TROTTI,
Business Manager.

Entered at the Postoffice at Atlanta as second-class mail matter.

Telephone WAlnut 6565.

SUBSCRIPTION RATES

By Carrier or Mail:

	1 Wk.	1 Mo.	3 Mo	6 Mo.	1 Yr.
Sunday	20c	90c	$2.50	$5.00	$9.50
Daily only	15c	70c	2.00	4.00	7.50

Single Copies—Daily, 5c; Sunday 10c.

BY MAIL ONLY:

Sunday	10c	45c	$1.25	$2.50	$5.00

Mail rates for R. F. D. and small or non-dealer towns for 1st, 2d and 3d postal zones only, on application.

KELLY-SMITH COMPANY, national representatives, New York, Chicago, Detroit, Boston, Philadelphia, Atlanta.

THE CONSTITUTION is on sale in New York city by 8 p. m. the day after issue. It can be had: Hotaling's News Stand, Broadway and Forty-third street (Times building corner).

The Constitution is not responsible for advance payments to out-of-town local carriers, dealers or agents. Receipts given for subscription payments not in accordance with published rates are not authorized; also not responsible for subscription payments until received at office of publication.

Member of The Associated Press.

The Associated Press is exclusively entitled to use for publication of all news dispatches credited to it or not otherwise credited to this paper and also the local news published herein.

ATLANTA, GA., DEC. 21, 1934.

BUSINESS IS CONFIDENT

The outline of co-operation with the federal recovery efforts adopted by the White Sulphur Springs conference of leading industrial and business leaders recognizes the duty of the government to lead in the rehabilitation program, calls for the continuation of the NRA, with certain modifications, and expresses full confidence in the continued improvement in industrial and trade conditions.

The new recovery policies suggested are, in some instances, at variance with those heretofore followed by the government, and may cause objections from labor. These differences must be adjusted, but they are not of so serious a nature as to threaten the new program of co-operation between the government and the revitalized forces of industry and commerce.

These differences of policy are relatively unimportant when considered in the light of the promise of broadened co-operation in the government's recovery program. Since the proffer of aid is in direct response to the request of President Roosevelt that business put its shoulder to the recovery wheel, there is reason for the confident belief that it will not be difficult to arrive at a basis satisfactory to business, labor and the government for the final drive to eliminate the after effects of the depression.

The conference expresses the opinion in the foreword to its full report to the president that the revival of the normal processes of industry and trade can be achieved to the common advantage of—

Industry, agriculture and labor and to the benefit of the nation as a whole. The need for goods and equipment of every description necessary to the continuance of our economic progress and the maintenance of those high standards of living to which America has become accustomed is daily growing more pressing. There is ample work to be done to require the employment of all the labor now idle and the use of all the capital that may be available. The accumulating unsatisfied requirements of the American people will test the resourcefulness of our industry for years to come. With this goal so clearly before us, it is inconceivable that a way will not be found to release our halting national energies and bend our efforts to its achievement.

It has been the constant belief of President Roosevelt and his advisers in the recovery program that a not too difficult way to rehabilitate the economics of the country could be found. The progress that has been achieved away from the worst phases of the depression proves the soundness of that belief.

Now with the leaders of business and industry co-operating wholeheartedly, the somewhat tortuous path of the past 18 months leads ahead as a broad avenue toward prosperity, from which have been eliminated many of the stumbling blocks in the shape of unhealthy conditions that in former years retarded our progress toward the goal of sound and healthy industry and business.

THE MORAL OF THE SAAR

The beating of a British army officer by an enraged mob of citizens of the Saar is in itself only an unfortunate incident, but the intense situation that has been created carries a deeper significance.

Investigation has revealed that the Englishman, a member of the international forces sent to the Saar under League of Nations authority to police the territory prior to and during the approaching plebiscite, had engaged in a drinking carousal, later procured an automobile and finally ran upon a sidewalk, injuring a pedestrian. When a crowd gathered he fired his pistol, wounding a spectator, and he was thereupon manhandled by an enraged mob.

Ordinarily, there would be no serious political complications from an affair of such a nature, however regrettable it may be, but this incident points a convincing moral as to the folly of attempting to police the territory of one nation with the armed police or soldiers of other countries.

No people, of whatever race and wherever they may live, will fail to manifest violent resentment against the placing of foreigners in positions of police authority. Great Britain has learned that to her sorrow in India, and the story has been the same wherever such control has been attempted.

The provision of the League of Nations covenant authorizing the sending, under certain conditions, of international police forces into the territory of a nation is both unwise and dangerous. It inevitably means clashes with the spirit of nationalism inherent in every people, with only some untoward incident, such as just occurred in the Saar, necessary to flame resentment to a degree out of keeping with the offense.

It is to be hoped that calm counsel will prevail in the capitals of Europe and that the regrettable tension caused by the presence of armed aliens in neutral territory will not endanger the statesmanlike agreement reached recently between the Berlin and Paris governments with reference to the troublesome Saar problem.

AN ALLURING PROSPECT

Georgians have had their attention called on frequent occasions to the splendid assets which its wild life and fishing resources constitute, but never so convincingly as in the statement by State Game and Fish Commissioner Cravey in which he pictures Georgia as a "paradise for hunters," if proper protection is continued and the public co-operates toward increasing wild life of all kinds.

Quail hunting alone, holds the commissioner, can be made to "bring $25,000,000 into the state annually." He promises further that "if the people of Georgia will help us to put quail, deer, bear, wild turkey and grouse back in this state in sufficient numbers, there will be more money brought into the state in 30 days during the hunting season than is brought in by all other means during the entire year."

To substantiate the soundness of this statement, Commissioner Cravey points out the remarkable results that have been accomplished in Pennsylvania in restocking the state with wild animal life during the last decade. Here is the description he gives of what this thickly populated eastern state has done toward re-creating opportunity for hunting and fishing:

In Pennsylvania, in 1923, so far as is known, there wasn't a deer, bear, quail or pheasant in the entire state. They had no fish in their streams. They went to work with the co-operation of the farmers and the city men and in 1930, just seven years later, the hunters killed in Pennsylvania legally 95,051 deer, 4,088 wild turkey, 580,362 quail and pheasants, and more than 3,000,000 rabbits. The department of agriculture estimates that more than $32,000,000 was spent in Pennsylvania last year by hunters and fishermen among the people of the state.

Georgia, with a larger area and a smaller population, can surpass the remarkable record in Pennsylvania. We have five times as much game-producing territory, a milder climate, offering better opportunities for the increase of wild life, and still retain a material per cent of the animals, bird life and fish with which the state was stocked before the coming of the white man.

The wild life of Georgia is one of the state's most valuable resources, and every effort should be made not only to conserve but to increase its contributions to the welfare of the public.

A friend on the jury is worth two on the witness stand.

Things are returning to normalcy. Humbugs are humming.

A person's head is empty when puffed up with empty pride.

Many an investor has been tamed as the result of buying wildcat stocks.

Heckling of public speakers is now forbidden in Germany. The audience must suffer in silence.

There will never be a brotherhood of mankind as long as different bridge systems are played.

It costs $6,150 to rear the average child, and some of them turn out as sorry as your other investments.

The man who endeavors to drive an auto while intoxicated is just as much a public enemy as any gangster.

Tears are capable of dissolving germs, says an authority. They are also capable of dissolving that hard-boiled attitude.

THE WORLD'S WINDOW

By PIERRE VAN PAASSEN.

Black Death!

The Black Death reigns at Tiznit! These words alone were enough to set my guide Youssef ibn Abrahim trembling from head to food, as well it might. Even so, Youssef shakes rather easily, I find. The other night in the oasis of Djemael-Fna, when we slept in our car, he wakened me to draw attention to machine gun firing in the distance, and I noticed at the time that he was shaking like a leaf. Youssef was a soldier in the Army of Morocco, which was thrown into battle and decimated at the Chemin des Dames. Youssef knows therefore what machine guns can do. He also knows the black plague for having seen people die of it. No amount of coaxing could get him to submit to an inoculation against the dreaded malady at Founti, where we heard the news of the outbreak of the pest, so I went alone in the company of some French officers who have business down Tiznit-way and I'll pick Youssef up on my way back.

One of the officers told me en route his opinion was that the disappearance of the Cro-Magnon man, who was superior to us in brain-power, was due to an epidemic of bubonic plague. This is just a guess. What is more likely is that the Cro-Magnon man and his civilization had come up against just such a social-economic problem as we face at the present in what is known as the universal depression, and that in his desperation to solve it, he resorted to war, as we might one of these days, and so dug his own grave. Men of science, like Sir Flinders Petrie, who are digging up the remains of former civilizations in the Hither-East, are convinced that the present human race has already gone down to defeat six times before it has come face to face with what is before us now. This is the seventh time.

Personally, I have an unshakable conviction that we will overcome the great handicap this time. This is not a mere hunch on my part. It is a scientific surety. Today we know what our ancestors did not know, namely the root of the evil.

* * * *

Quick Death!

For the moment though, we are in Tiznit and I'll postpone the writing of the scientific treatise on the crisis to a day of more leisure. I am not in my best philosophic mood today. I stood and watched the inoculation of hundreds of people this morning at the military hospital. Quite a few of the patients had come too late to be saved. They collapsed in the line-up and were carried off. The pest got them. Others sat dying at street corners or lay stretched out dead by the roadside. Doctors and stretcher-bearers were working overtime. But it was clear the epidemic was gaining on them. The roads leading to Tiznit from the south are crowded with straggling bands of terror-stricken peasants. Wherever a few cases of bubonic plague appear in a village, the population is seized with panic, picks up its belongings and flees, thus spreading the disease to other points.

A few hours' ride around Tiznit this afternoon showed the countryside swarming with famished, horror-stricken people. The dead lay everywhere. Little children, whose parents had died, or who had simply been abandoned by them, roamed around whimpering. Many were totally naked in a temperature which comes near the freezing point at nights. Vultures soared overhead and we scared up dense flocks of crows which were feasting on the corpses and here and there we saw a jackal sneaking through the undergrowth, hardly able to move, having gorged himself as never before.

* * * *

What's To Be Done?

There is a famine south of here. The land is poor, runs into desert a few hundred miles further and does not sustain its inhabitants. Troops are guarding the settlements. Nothing is allowed to come out, for every sack of grain or vegetables contains a dead rat or fleas contaminated with the dread disease. The officers told me that the only thing to do was to keep the villages in their places, and drive back those who had gone wandering, with force if needs me. There is not sufficient money to combat the disease properly. Plenty of money of course to manufacture armaments and get ready for war, but no money to save helpless human beings. There is a famine in this land, I said, and I just heard this morning over the radio that the price of bread is going up in Paris, because . . . because what? —because wheat is so plentiful this year in France. Crazy world!

(Copyright, 1934, for The Constitution.)

HEALTH TALKS

BY DR. WILLIAM BRADY

COUPLE OF OLD FOSSILS MUFF ONE.

Two years ago I went to our family doctor as I was very nervous and felt exhausted. . . .

Family doctors who happen to see this may learn something or say something, as they may feel inclined. It is immaterial to Ol' Doc Brady.)

. . . Very nervous and felt exhausted. He told me I had a nervous breakdown and gave me medicine, telling me to come back in two weeks. I went back to him every two weeks for a year and felt just as bad as ever. . . .

(And bad is right, snobs. Badly would be wrong.)

I then want to another doctor and he said practically the same thing—that it was just a very bad case of nerves. . . . I went to this doctor a year, taking all kinds of medicine but with no result.

Feeling no better I decided to try one more doctor. This third doctor gave me a very thorough examination. . . .

(It doesn't appear in the record, but we may fairly infer that Doc No. 1 and Doc No. 2 are pretty busy men and can't spare the time to make thorough examinations of people who obviously are just run down, tired overworked, under the train of heavy business or domestic cares, nervously exhausted, etc. Besides, their patients are pretty dumb and wouldn't understand the motive of the doctor if he were to start a thorough examination when the patient has just dropped in for a tonic or something. Mr. or Mrs. Wiseacre would suspect the doctor of an attempt to run up a big bill for a trivial condition. Had a serious five minutes the other day striving to suppress a big haw-haw while Mrs. Pinchpenny Wiseacre told how her latest "doctor" had warned her she must be very careful about eating dark meat, etc., because there was so much acid in her system, and the "doctor" determined this ingeniously enough—he placed a piece of litmus paper in her palm and presently the blue litmus turned red. Of course Mrs. P. W. was too refined to study physiology when she went to school, so she had no way of knowing that the sweat of a healthy person is acid. But, boy, it's hard to make one's belly behave in such a situation.)

. . . Thorough examination and told me my nervousness was caused by my thyroid . . . beating in neck . . . quite thin . . . so nervous sometimes I feel as if I must scream and cry for no reason at all. . . .

Overactive thyroid gland, hyperthyroidism, exophthalmic goitré, perhaps without any noticeable enlargement or prominence of the thyroid, is just one of several conditions which may give the picture the correspondent sketches.

There is a lesson in the case for patients as well as for physicians. The moral for the patient is that it is time to change doctors when yours begins to mutter about "nervous breakdown;" and it is time to change again if the quack attempts to ascribe your ill health to "nerves." For physicians the moral is that the patient who pays a fee deserves a break, that is, at least an earnest effort to determine what ails the patient.

The correspondent who furnishes the text for today's harangue is a Class A neurotic, if you know what I mean. If you don't, it is all explained in the booklet "Chronic Nervous Imposition," copy of which sets you back 10 cents and a stamped envelope bearing your address.

News Behind the News

By PAUL MALLON.

PHILOSOPHER WASHINGTON, Dec. 20.—The death of ex-Chief Eugene Black, of federal reserve, was mourned by many in Washington. He was the only philosopher developed by the New Deal.

Once a newsman tried to sell him a printer news service, whereupon he replied: "I never buy a watch or a news service, because someone always tells me the time and the news." He told friends that the only full meal he had ever eaten was at the opening dinner of the Russian embassy, where he ate continuously from 9 p. m. to 3 a. m. He enjoyed likening himself to Andy Gump, but he must have felt more like Uncle Bim when he was head of federal reserve. He was a conservative opponent of many New Deal policies, but he co-operated.

POSTPONEMENT Lack of cohesion under the surface of the New Deal is becoming more and more noticeable.

Most sideline sitters suspect that the real reason why President Roosevelt was forced to cancel his radio talk was because there was so much difference of opinion among his advisers. He could not get them together on anything in time to outline a talk before his January message to congress.

In fact, his advisers are proving themselves to be a flock of the ruggedest individualists in captivity. Each one is trying to pull him a different way. They do it more or less subtly and in varying degrees, but they are not able to agree on very much of anything.

There seems to be nothing in the stories going around that a cabinet officer or two may retire in the spring, but there is good reason for suspecting that the internal reorganization, with which the White House now is having so much inside trouble, will trim a few personal sails and expand a few others.

AMBITIONS The trouble is that every man in government is ambitious for his own views, if not for himself personally. Overlapping and conflicting bureaus are making conflicting reports. Each one has the only possible plan for curing the depression.

Loyalty is only a relative matter. It becomes secondary where principle is concerned, and all these New Dealers have principles on everything from peanuts to politics. Too many are worrying about their political future.

It is not important, but just to give you an idea—one cabinet officer sidled up to another cabinet officer a few days ago and promised support to keep a third cabinet officer from getting a bureau away from the second one.

The result of such tactics is an undercurrent of friction which forces the boss to weigh all the evidence and make all the decisions. That may be best for the long run, but it does not permit speed.

READING Mr. Roosevelt's simplified process for handling his array of all-star halfbacks, is to read. He reads everything in sight.

The other day someone sent to the White House the 10 best essays written by boys in the civilian conservation corps. They were addressed to Mrs. Roosevelt because she happened to be particularly interested in that subject, but somehow they fell on the president's desk, and he read them all.

What he demands from the team is a full report in writing every two weeks by each of the 34 members of the National Emergency Council. On this council are all cabinet members and heads of the principal emergency agencies. They gather at super-cabinet meetings in the White House and each one reads his report, listing what he has done since the previous meeting. Such a session was held yesterday.

This makes a formidable array of data to listen to, but the president listens. Once, several months ago, a cabinet officer came across an item of a million dollars. "What's that for?" Mr. Roosevelt asked. The cabineteer had to confess with embarrassment he did not know. That incident has not been repeated since.

In addition, the president has a secretary (Miss Lehand) who reads all the newspapers and magazines she can devour and marks copies of the most important items. She places them each day on the president's desk.

ASCENDANCY One personality in the New Deal, whose influence seems to be expanding, is that of your old friend, General Farley.

For a time there was considerable resistance manifest in certain New Deal quarters against some of Mr. Farley's desires and activities. Since the election, however, there seems to be a new general appreciation of the importance of his work.

His sphere is by no means confined to the postoffice department or the democratic national committee.

RAILROADS A New Deal light that failed was the one held by Rail Co-ordinator Eastman. His friends no longer try to make a secret of it. They ascribe it to a one-line amendment inserted by congress in the bill establishing his agency. This amendment told him he could economize rail expenses, but he could not put anyone off the pay roll. That prevented him from being a doer of deeds and made him a prober of possibilities.

His work along that line will be made public when his report goes to congress shortly, but the truth is that, since he took the job, he has issued but one order.

It forbade the Louisville & Nashville from rerouting a Florida train.

(Copyright, 1934, by Paul Mallon.)

Napoleon Kept on Winning So Long as He Tackled One at a Time

By Robert Quillen

Some years ago a lean and wiry youth of mountain stock was thrown from a wrecked automobile and impaled on the sharpened end of a two-by-four bridge timber. The timber entered one side, just below the ribs; pierced the body through and through, and projected some ten inches from the other side.

Most of us would have died then and there of shock—meaning hysteria and want of fortitude.

The boy had no thought of dying. He remained conscious while rescuers sawed off the timber that skewered him, and endured in grim silence the long ride to a hospital.

Complications followed the first operation. There was infection and there were hemorrhages. But each time the boy bled white, the surgeon got there in time and refilled him with saline solutions or transfusions. And a year later he was doing pick and shovel work on a railroad job.

As a certain good surgeon remarked, after patching up soldiers on the Western Front: "It takes a whole lot to kill a man."

In fact, human experience has not yet shown how much the body can endure while the mind refuses to surrender. So long as the body functions, it can be driven by an indomitable spirit.

At Plymouth where half of the people died, and at Jamestown, where disease and Indians killed four out of five, our forefathers endured such hardships as moderns can scarcely imagine. They were simple, stoic people who lived each hour as it came.

That is the secret of all endurance. Those who are blessed and cursed with imagination are the first to crack. They feel each blow before it falls.

You can endure the present, for you are enduring it. And that is all you have to endure—now or ever. The roughest road can be traveled one easy step at a time.

It isn't this day that defeats us. It is the unfair odds we face when we crowd into this one the next 364.

(Copyright, 1934, for The Constitution.)

WASHINGTON RAPS BUSINESS UKASE

Continued From First Page.

Our group will fight any attempt to hold up a work relief program at the coming session of congress."

Governors Opposed.

Similarly several governors asserted the proposal for greater transfer of the relief burden to the states was premature. Governors Park, of Missouri; Johnson, of Colorado; Ritchie, of Maryland; Green, of Rhode Island; Pinchot, of Pennsylvania; Ehringhaus, of North Carolina; Perry, of Virginia, and Brann, of Maine, were among those opposing such transfer.

Governors-elect Allred, of Texas, and Hoffman, of New Jersey, were similarly antagonistic.

The program generally was attacked by democratic members of congress.

Chairman Harrison, of the senate finance committee, said the "best minds" of the conference were all wrong in advocating "a dole system against a public works program."

The delegate's recommendation for modification of the securities act also was found premature by Chairman Joseph P. Kennedy, of the securities and exchange commission.

FAIR ENOUGH

BY WESTBROOK PEGLER

Dafoe Visit Stirs Rubbish. NEW YORK, December 20.—The whirlwind visit to New York of Dr. Allan R. Dafoe, the country physician who delivered the Dionne quintuplets, set in motion a great deal of rubbish which will settle back when the air quiets down. The doctor's visit was made an occasion for all the professional baby-kissers within scrambling distance to hop up, ogle the spotlight and the cameras and shower themselves with new mown rose petals because they don't make a regular practice of punching babies on the jaw. Moreover, the purpose and character of babies has been lost sight of in the confusion, the idea seeming to be just now that they are intended only for jouncing and mugging and are uniformly sweet whereas many of them are quite precious and soon begin to evince the unpleasant character of their parents.

The virtue of parenthood has been greatly exaggerated, too, and an impression created in flimsy minds that there is arbitrarily something laudable about propagation even though the parents are persons of a type whose reproduction can hardly be regarded as a boon to a struggling human race or any great aid for that which the irreligious, in their hedging phrase, describe as The Great Force. Even when I was studying by catechism, as early as that, I used to ponder the sweeping proposition that people are made in the image and the likeness. This seemed a pretty boastful statement for me to make as to myself, quite aside from other exceptions which I might have noted.

Baby-Lover Is Offensive. The baby-lover of the ostentatious type is a severe trial to persons who regard babies, in the mass, with a decent respect and treat them with due consideration, a course of conduct must be more agreeable to the babies themselves than the mauling and the fulsome goo-goo which they receive from their fans. It should not be necessary, in order to avoid a reputation as a baby-hater, to bring up the subject of babies by main strength every time the conversation lags and then attempt to out-maudlin all hands present. Women, of course, may be granted a little more latitude than men for obvious reasons. But there are extremists on both sides of the cradle who would do better by their bairns if they resolutely strove to raise them as unlike themselves as possible.

The criticism rests not against the babies, of course, but against the colossal vanity of parents who have the gall to believe that a child brought up to resemble themselves can possibly turn out other than a nuisance to itself and society. In a very short while the child of such parents develops into a familiar, pernicious brat type and the eventual result is a grown carbon copy of its progenitors, mistakes and all.

Loud Loving Proves Nothing. There is ground for resentment against the assumption that he loves babies most who loves them loudest. And my own feeling for the child of a notoriously disagreeable parent is not only the normal human regard for an infant. There is an extra ingredient of pity for a helpless apprentice in life so unfortunately situated.

Adults use parenthood as a racket in many cases ranging from that of the European peasants who breed for cash bounties from the government to the familiar appeal of the predatory American politician who excuses his vicious conduct in office or in the political gang on the ground that his home life is above criticism. This kind will cheerfully rob a whole generation of babies within his zone of influence, depriving them of the advantages in government which should be their in years to come, and cherish his own with all the warmth which human nature and his religious teaching dictates. Then, if he tax his conscience to the extent of a few Christmas baskets or toys for the poor kids, bought with money he has stolen out of their future he not only satisfies himself but vindicates his dishonesty with the parents of his victims who decide that, for all the newspaper talk, he must have a heart of gold.

Worst Crooks Were Babies. Babies are too young, of course, to assume any responsibility for their future but if it is possible to obtrude thought into the subject, they should be regarded with a certain degree of skepticism in view of the past performances of babies. It seems almost brutal to mention it but in every crecheful of innocent newcomers there is to be a certain proportion of potential bankers of the type whom Mr. Roosevelt so neatly bundled up with kidnapers and bandits, a certain proportion of tin-box politicians, a contender for the title of best-dressed woman in a suffering world. People can only hope against the probabilities.

(Copyright, 1934, for The Constitution.)

Ambassador to U. S. Is Selected by Cuba

HAVANA, Dec. 20.—(AP)—Dr. Guillermo Patterson y Janregui, present Cuban minister to London, today was named Cuban ambassador to the United States succeeding the late Manuel Marquez Sterling.

It was understood Patterson already had been approved by the state department at Washington.

A veteran diplomat, the new ambassador was born February 10, 1868, entering the Cuban diplomatic service in 1902 shortly after the establishment of the republic.

Al Smith Heads Unit For Movie Crusade

NEW YORK, Dec. 20.—(AP)—Alfred E. Smith organized the New York council of the Legion of Decency today and pledged full support to Cardinal Hayes in the crusade against immoral motion pictures.

All but three of 15 leading Catholic laymen named by the cardinal last week for this purpose met with Smith.

Smith conceded to reporters that he seldom attended the "movies." Asked if he had seen any recent films, he shook his head and said, "No, I don't have time."

Feature Index

In Georgia's Fields and Streams	4
News of Georgia	6
Army Orders	8
Editorial Page	8
Pierre Van Paassen — Robert Quillen	
Dr. William Brady — Mollie Merrick	
Theater Programs	10
Radio Programs	10
Society	14, 15, 16
Caroline Chatfield	15
Culbertson on Bridge	16
"One-Way Street"	17
Comics	17
Daily Cross-Word Puzzle	17
Sports Pages	18, 19
Tarzan	22
Atlanta's Wants	22, 23
Cross Sections	23

ROOSEVELT ORDERS TAXATION SURVEY

Treasury Will Seek Means To Eliminate Overlapping of Levies.

WASHINGTON, Dec. 20.—(AP)—Treasury experts were ordered to work today by President Roosevelt on the problem of overlapping and double taxation—a problem previous investigators had termed insoluble by law.

A house ways and means subcommittee which studied the question exhaustively in 1932 said sincere co-operation between government, state, city and public seemed the only practical way to bring order out of the present tax tangle.

The treasury review is preparatory to a national conference next summer on the involved subject. Means of bringing the suggested co-operation will be sought then.

Secretary Morgenthau said one subject for consideration in the treasury tax scrutiny would be whether the government could collect taxes more economically than other agencies and then distribute shares to the states. Elimination of tax-exempt securities was another item mentioned for study.

The possible creation of "definite zones of taxation" for the governing units involved was still another goal outlined by Morgenthau for the inquiry into superimposed federal, state and municipal levies which the congressional investigators found so baffling.

The present difficulties of many states and municipalities in finding sufficient revenue sources to finance relief demands and support new borrowings was another factor involved in the study.

The United States conference of mayors, through Mayor Fiorello LaGuardia, of New York, and Mayor T. Semmes Walmsley, of New Orleans, today pledged Morgenthau its support.

They urged that other governmental units get out of the local tax field.

Representative Hill, democrat, Washington, a member of the committee which investigated double taxation two years ago, commented "one reason for all the overlapping is the scarcity of sources of revenue."

STATEWIDE SLASH ORDERED IN GAS

Continued From First Page.

road passenger, already made by the Talmadge-appointed commission.

Gas rates in a number of cities had been revised during recent years by the old commission, in Atlanta in 1929, and in other cities as late as 1930, 1931 and 1933.

All of the gas companies opposed reductions, saying their operations and income did not justify a cut at this time.

Each of the reduction orders said that rates in the various cities are "excessive, unjust and unreasonable."

Rates Brackets Rearranged.

In some instances, the commission reduced not only the rates per 1,000 cubic feet of gas, but also rearranged the brackets of rates, giving the customers earlier benefit of consumption in the higher-consumption brackets, at reduced rates.

Here are the monthly gross rates per 1,000 cubic feet of gas, all rates being subject to a discount of about 10 per cent for prompt payment.

	Old	New
COLUMBUS:		
Service charge	$1.00	$ .75
Rate per 1,000 cubic feet:		
First 2,000	1.45	1.20
Next 3,000	1.10	.95
All over 5,000	.75	.70
Minimum monthly bill.		1.00
ATHENS:		
Service charge	1.00	.75
First 2,000	1.60	1.35
Next 3,000	1.40	1.20
All over 5,000	1.20	1.10
Minimum monthly bill.		1.00
MACON:		
Service charge	.85	.60
First 2,000	1.45	1.20
Next 3,000	1.10	.95
All over 5,000	.70	.70
Minimum monthly bill.		.85
AUGUSTA:		
Service charge	.85	.65
First 2,000	1.55	1.30
Next 3,000	1.30	1.20
Next 5,000	1.10	1.05
Minimum monthly bill.		1.00
ATLANTA:		
Service charge	.65	.60
First 1,000	1.40	1.20
Next 2,000	1.20	1.10
Next 17,000	.75	.70
All over 20,000	.70	.65
Minimum monthly bill.		.85
BRUNSWICK:		
First 2,000	1.85	1.50
Next 3,000	1.35	1.20
All over 5,000	1.10	1.10
Minimum monthly bill.		1.00
GRIFFIN:		
Service charge	.85	.75
First 2,000	1.45	1.20
Next 3,000	1.10	.95
All over 5,000	.70	.70
Minimum		.85
Georgia Natural Gas Corporation cities:		
Service charge	$1.00	$ .75
First 2,000	1.40	1.25
Next 3,000	1.20	1.00
Next 15,000	.95	.75
All over 20,000	.75	.70
Minimum		1.00

Reductions in Other Cities.

In the remaining cities, both brackets and rates were changed. In Waycross, for example, the new rate is based on a charge of $1 monthly for the first 200 cubic feet used, or less, against an old rate of $1.25. For the next 800 feet, the new rate is $1.55; the old, $1.70. From this point on, the brackets change, the new rates being based on a lesser consumption to get the customer in the lower-cost area. The rates graduate down to $1.10 per 1,000 cubic feet for heavy users of gas.

Here are the old and new rates in Valdosta:

Old—	
First 100 cubic feet	$1.00
Next 1,900	1.50
Next 3,000	1.35
Over 5,000	1.10
New:	
First 300 cubic feet or less	$ 1.00
Next 1,700	1.45
Next 3,000	1.25
All over 5,000	1.10

Gainesville Brackets Altered.

Gainesville's rate brackets likewise were altered. The initial charge of $1.50 monthly for 500 cubic feet or less was cut to $1.25, and the remaining rates cut. The minimum domestic rate in Gainesville is 95 cents per 1,000 cubic feet.

In Rome the service charge was cut from $1 to 75 cents monthly, and the brackets lowered. The lowest rate in Rome, under the new rates, is 70 cents per 1,000 cubic feet.

In Americus, all gas formerly sold at a straight rate of $2 per 1,000 cubic feet. The new rates are $1.85 per 1,000 for the first 2,000; $1.20 for the next 3,000, and $1.10 for all over 5,000.

All rates quoted are gross rates, subject to a discount for prompt payment. The rates quoted are per 1,000 cubic feet of gas.

HOLLYWOOD IN NEW YORK

By MOLLIE MERRICK

NEW YORK, Dec. 20.—Katherine Hepburn's friends giggle into their cocktails and look mysterious. Then they intimate that, were you able to trace it, or could you wring an admission from either of the principals, you would verify their statement that La Hepburn and her manager, Leland Hayward, were married two weeks ago.

Since a star's business in life is to deny everything until the moment arrives when she intends to tell everything, it is no use questioning a famous lady about her plans or her moves unless she is of a mind to release the information. Another Hollywood marriage will fall flat, when announced, by reason of these oft-repeated rumors.

New York plays are given New York tryouts these days. It's a somewhat different way of getting audience reaction and the house is paid for in the process.

Samson Raphaelson, of Hollywood, and his charming wife, Dorschka, had the privilege of seeing Sam's most recent venture in the theater, "Accent on Youth," previewed by the Birth Control League.

The Plymouth theater was jammed with black velvet and ermine, dark red velvet and silver fox, chinchilla and the conventional lavender orchids, with a goodly sprinkling of gardenias and young men with very faint moustaches for further garnishing. I'd have you know that birth control is in the hands of our very best people.

Harrisons, Herricks and Chouteau Johnsons; Hitts, Harrimans and Burdens; Marshall Fields and Countess Salms, Vanderlips and Vanderbilts, De Rhams, Duanes, Huttons, Van Alens, Iselins, Sabins, Van Der Poels, Roosevelts and Reids and Suydams—one could go on forever.

It's a gay way to try out a new play. And afterward, at Marianne's night club, the birth controllers made merry and discussed what will undoubtedly be a Broadway hit this winter.

TECHWOOD BIDS OPENED BY U. S.; LOW IS $2,096,000

Continued From First Page.

garden space will be provided, and in the buildings, rooms will be available for stores and a medical clinic.

PWA engineers estimated the construction would provide work for over 900 men for a year.

Plans for another housing project in Atlanta, near Atlanta University and to be occupied by negroes, were reported to be near ready for call of bids. PWA has alloted $2,100,000 for this project.

The J. A. Jones Construction Company, of Charlotte, is headed by J. A. Jones, who has been in the construction business for about 40 years. Other members of the firm include Edwin L. Jones, treasurer; R. A. Jones, vice president, and J. H. Jones, secretary.

The company has built projects in all parts of the country. It recently constructed a $1,500,000 project at Fort Benning, Ga., for the government, and a $1,800,000 project in Panama. It also remodeled the Federal Reserve bank in Richmond, and a few years ago built the $1,000,000 city hall here.

It also was awarded the Langley field, Virginia, wind tunnel for testing airplanes, the largest structure of its sort in the world.

These are some of the large jobs it has done in the past few years.

PROJECT MEANS MILLIONS TO ATLANTA, SAYS PALMER

Millions of dollars' worth of business will pour into the pockets of Atlantans as the result of the Techwood Flats project spending approximately $2,100,000 here in the next year, C. F. Palmer, one of the original sponsors of the low-cost housing project here, said Thursday night.

Mr. Palmer said he and other officials of Techwood were more than pleased that a southern contracting firm had submitted the low bid. He asserted it would mean much more business, because if the contract is awarded to the Jones company, many of the sub-contracts will probably be given to Atlanta firms.

"According to figures compiled by established economists, dollars expand (during the present depression time) about four or five times when expended in cash in a city," said Mr. Palmer, who is one of the state's best known and most capable businessmen.

"With the $2,100,000 being spent here on Techwood Flats, and an additional $1,500,000 or more being expended on the University housing project here in the near future, naturally business will be stimulated to the extent of eight or ten million dollars within a year or so.

"The outside cash which will be used to construct Techwood Flats will represent more money than has been spent on real estate development in Atlanta in the last five depression years," he asserted.

"I have no doubt the ready money coming in as the result of the low-cost housing projects here will be the means of bringing prosperity back around the corner into plain view for Atlantans" declared the Atlanta capitalist.

Old Illinois Seal Found.

KARNES CITY, Texas.—(UP)—A bronze seal of the State of Illinois, dated Aug. 26, 1818, was found about two miles from here on the Panna Maria road by Miss Emma Voigt. The seal was found near her parents' garden.

Army Orders

WASHINGTON, Dec. 20.—Army orders:

Second Lieutenant John D. Armitage, field artillery, to Fort Sam Houston.

First Sergeant James Wells, infantry school detachment, placed on retired list at infantry school, Fort Benning. First Lieutenant Paul E. Meredith, quartermaster corps, to Hot Springs National park. Second Lieutenant Paul Stuart Woolley, air reserve, to Barksdale field. Second Lieutenant Raymond A. Young, to Mitchel field.

Lieutenant Colonel Edmund C. Waddill, infantry, to San Francisco.

Following infantry officers assigned to station indicated after their names:

Lieutenant Colonel Merrill E. Spalding, Plattsburg barracks; Captains Lloyd D. Besse, Fort Douglas; Samuel L. Dunlap, Plattsburg barracks; David H. Finley, Fort Snelling; Jesse T. Harris, Fort Benning; Chester J. Tirschfelder, Fort Benjamin Harrison; Lawrence L. W. Meinzen, Fort Benjamin Harrison; Wallace W. Millard and Edgar J. Tulley, Fort Francis E. Warren; First Lieutenants William O. Collins, Fort Jay; Jacob R. Moss, Luther D. Wallis and Dudley G. Strickler, Fort Francis E. Warren; Second Lieutenant Henry E. Royal, Fort Benning.

Court of Appeals of Ga.

JUDGMENTS AFFIRMED.

Mitchell vs. City of Thomasville; from Thomas superior court—Judge W. E. Thomas. Tutus & Dekle, for plaintiff. P. C. Andrews, for defendant.

Roberts vs. State; from Bainbridge city court—Judge Rich. J. A. Drake, for plaintiff in error.

DISMISSED.

Dodd vs. State; from Forsyth superior court—Judge Hawkins. J. E. & E. E. Kirby, for plaintiff in error. H. G. Vantiviere, solicitor-general, contra.

HOLD-UP VICTIMS TO VIEW HARVEY

Detectives To Place "Escape Artist" in Line-up This Afternoon.

Leland Harvey is to be viewed by every person who was victimized by bandits during the last two months, police announced Thursday night.

Detectives are planning a line-up this afternoon at the police station and they were to notify by phone all the robbery victims who reported being held-up during November and December.

Harvey, the most famous of Georgia's escape artists, steadfastly denies that he has done anything wrong since he was pardoned less than a year ago by Governor Talmadge while he was serving sentences aggregating 110 years.

City Detectives Chester and Holland Thursday night were preparing a list of November and December hold-ups and said they would ask the victims to come to the station house this morning to see Harvey, who was arrested in Macon and brought here Wednesday.

Police are still searching for Aubrey Smith, Harvey's old-time companion, who is also wanted here for questioning concerning Atlanta robberies.

LAND FOR POSTOFFICE BOUGHT AT COVINGTON

Ground was purchased Wednesday for the new postoffice to be erected at a cost of $61,250 in Covington, Ga., the third of four such sites in the northern district of the state, United States Attorney Lawrence Camp announced Thursday.

The land, situated at the corner of Conyers and Monticello streets, one block from the public square, was purchased for $3,750 from the estate of W. H. Pickett Sr. The government is allowing 30 days for the removal of the old Pickett home. Bids will be opened on January 17 for the erection of the new building.

Sites have already been acquired for the new postoffices in Decatur and Calhoun, and one at Winder is expected to be purchased shortly. Assistant United States Attorneys I. K. Hay and H. H. Tysinger presented the check for the government, Colonel C. C. King, Covington lawyer, accepting it for the Pickett estate.

Troutman, Almand Elected To Serve on Scout Council

Dr. Herman L. Turner (left) is shown with Robert B. Troutman (center) and J. Roy Almand (right), following the election of Mr. Troutman and Mr. Almand to the executive board of the Atlanta Council, Inc., Boy Scouts of America, which Dr. Turner heads. Troutman is a lawyer and Almand is retail manager of Beck & Gregg Hardware Company and a district commissioner of the Scouts. Photo by George Cornett.

Two new members of the board of executives of the Atlanta Council, Inc., Boy Scouts of America, and a new president of the Atlanta Scouters' Club have been elected, Scout officials announced.

Robert B. Troutman, widely known Atlanta lawyer of the firm of Colquitt, Parker, Troutman & Arkwright, and J. Roy Almand, retail manager of Beck & Gregg Hardware Company, were elevated to the executive board, which is headed by Dr. Herman L. Turner, pastor of the Covenant Presbyterian church. All are active in Scout work here.

The new president of the Atlanta Scouters' Club is Dr. Sterling G. Brinkley, associate professor of education at Emory University, whose interest in boys and their activities has made him a leader in Scout circles of Atlanta. Dr. Binkley succeeds Graham Green, who served the club as president for two terms.

Almand and Troutman were named to the board for their work among the Scout troops here in the last several years and Dr. Turner announced that he felt the Boy Scout program will be benefited by the addition of the two well-known Atlantans.

Almand directed the last Scout circus and has been acting as scoutmaster of Troop III. He is also district commissioner of the southeast on the Boy Scouts of America.

Dr. Brinkley began his Scout work here in 1930 and he is a member of the Atlanta council's training committee and directs training courses for the boys.

Atlantan Ends Life Because of Illness

Despondent over ill health, J. D. Fariss, 37, shot and killed himself Thursday afternoon at his residence at 1086 Bellvue drive, N. E.

His wife returned from her work just in time to see her husband die. He made no statements, she told police. Mrs. Fariss, a teacher in the Peeples Street school, said her husband had been in bad health for more than a month but that he had expected to go to work at the American Railway Express Agency Thursday morning as usual. He did not report for duty.

The body was taken to the establishment of Awtrey & Lowndes and an inquest will probably be held this morning. In addition to his wife, he is survived by his mother, Mrs. Sallie B. Fariss; a brother, McAllen Fariss, of Jackson, Miss., and two sisters, Mrs. O. F. Luttrell and Mrs. Louise Ware, of Dallas, Texas.

2-Year Reappointment Birthday Gift to Camp

Making the appointment a birthday gift, Governor Talmadge Thursday announced that Adjutant General Lindley W. Camp would serve in his post for two more years.

"I am happy to announce that General Camp's service has been highly satisfactory and I consider it a privilege and a pleasure to tender him a reappointment."

General Camp was 41 years old Thursday.

GERA Monthly Review Prints First Edition

The first monthly review of the Georgia emergency relief administration, picturing in detail the relief situation in Georgia, was off the press Thursday and ready for distribution.

Referring with explanatory charts, to the constantly shifting relief load in Georgia, the review lists by counties the number of cases, giving 407,165 persons on relief rolls during October in Georgia.

The review reveals that 46.3 per cent of the total on relief was of preschool or school age, 46.3 per cent was between 18 and 54 years old, and 7.4 per cent over 55 years of age.

A chart records the source of funds as $1,865,653.80 federal-general; $75,193.17 federal rural rehabilitation; $1,258.66 transient to counties, and $48,452.13 local. Local recent federal grants to Georgia were $2,635,460 on October 8, and $2,712,960 on November 7.

The amount spent per person was $3.38, slightly above the average of the past nine months of $3.18, in the expenditures of $1,339,372.35, the review says.

Under the work relief program, 25,532 jobs were furnished with 1,941,105 man hours with earnings of $709,297.14. Direct relief expenditures totaled $637,723.88.

STOLEN WATCH FOUND; BOYKIN SEEKS VICTIM

Solicitor-General John A. Boykin is seeking to find a woman, robbed of a wrist wach which was taken from her purse at Rich's corner several weeks ago. The watch is held with other goods received from Miss Helen Daneman, a former chorus girl, who was indicted last week on charges of receiving stolen property.

Investigators said that Miss Daneman said she bought the watch from a youth who is now in a reform school, and that another boy has been located who says he was present when the watch was stolen.

Kamper Will Bake Your Turkey with plain dressing and 1 qt. gravy for $1.50

Give HIM a Muse's Dobbs...

If you want to give HIM something really different, present him with a Dobbs Hat Certificate on Christmas and let him choose his own style, size and color . . . then you *know* he'll be pleased!

Geo. Muse Clothing Co.

"Each gift in a Muse box"

L&N

Go Home for Christmas

Travel in Safety and Comfort by Train

Round-Trip Railroad Fares, Atlanta to

Buffalo	$40.30	Detroit	$31.75
Cincinnati	19.25	Indianapolis	22.75
Chicago	29.70	Knoxville	7.90
Cleveland	31.45	Louisville	18.10
Columbus	25.00	Pittsburgh	34.15
Dayton	21.85	Toledo	29.00

Corresponding Fares to Many Other Points

Tickets good in comfortable coaches, also in Pullman cars on payment of berth or seat rate charges.

Children of 5 and under 12 years of age, half fare

BAGGAGE CHECKED—STOP-OVERS

For Further Particulars, Reservations, Tickets, etc., Call CITY TICKET OFFICE—67 Lockie St. Phone MAin 5131

UNION PASSENGER STATION—WA. 3666

F. T. ALEXANDER, Div. Pass'r Agent L. & N. R. R. 101 Marietta St.—Phone WA. 1469.

City Is Among Leaders In Business Recovery

Atlanta is classified as one of the ten cities in the country maintaining a noteworthy progress toward business recovery, despite the post-October slump, according to the Rand-McNally monthly commercial atlas. Graphically depicting business conditions throughout Georgia, the report indicates trade as up from 111 to 168 per cent over the exact period last year for all but the area around Savannah extending westward from the coast, where a percentage of from 73 to 110 per cent is noted.

The Chamber of Commerce industrial bureau estimates that employment in the Atlanta trade area has increased from 10 to 15 per cent over last year, while bank clearings for the first 11 months of 1934 show a gain of 40 per cent over the same period in 1933. Other barometers of trade indicating the city's progress toward recovery show increases over last year of 8 per cent in electric meter readings, 11 per cent in telephones in use, while department store sales have increased 25 per cent.

The Rand-McNally survey reports that Atlanta business has not once fallen below that of the previous year since the middle of 1933.

$1,500,000 Road Awards Set Today

The state highway board today will have the last and largest contract letting of the year when awards will be made on 30 paving, grading and bridge projects.

It was learned Thursday that nearly 400 bids are to be submitted on the various projects and the letting is expected to require the entire time of the board. The total outlay to be contracted for will approximate $1,500,000.

Included in the list of projects are several important to Atlanta. These provide for the completion of the new Atlanta to Marietta highway and the paving of the first gap of the new Atlanta to Buford road and the grading of the last gap of that highway.

GLENN MEMORIAL TO GIVE PAGEANT OF CHRIST CHILD

A cast of more than 100 persons, supported by a full choir of mixed voices, will present a pageant, "The Light of the World," at 5 o'clock Sunday afternoon at the Glenn Memorial Methodist church. The pageant is under the direction of Mrs. Nat G. Long.

Scenes which will feature the presentation will include: Isaiah prophesying the coming of Christ; wise men following the star of Bethlehem, bringing gifts to the Christchild; the new born spirit of Christianity going out to seek men to follow the leader after she has lit her torch by His crib; and one in which all types of humanity come to the manger and are given torches of Christianity.

The cast will include Gatewood Workman, Charles Adair, William Alden, Willard Rewis, Ray Nixon, Exa Rumble, Frances Houston, Frances Massey, Myron Ragland, Roberta Cason, Cornelia Taylor, Frances McDonald, Bond Flemming and Ruth Cox.

Dr. M. H. Dewey, organist, and Mrs. N. A. Goodyear, pianist, will play during the entertainment. R. E. Mall is the director of the choir, and David Kern will have charge of the lighting.

NEW MORTGAGE BODY TO BE FORMED TODAY

Organization of a new mortgage association among financial firms of the city will be projected at a luncheon to be held at noon today at the Piedmont hotel, Parlor G. George T. Northen, local attorney and former president of the Atlanta Mortgage Association, now no longer in existence, has invited Congressman Robert Ramspeck to speak on the recently enacted federal farm mortgage moratorium bill passed by congress last summer.

Bond Almand, Fulton county legislator-elect; Frank Carter, president of the Atlanta Bar Association, and George P. Street, president of the Interstate Bond Company, also will discuss phases of mortgage negotiation and laws pertaining thereto.

Russell McPhail OFFERS

A Special, Large 3-Pound Box of his famous Chocolates FOR ONLY $1.50

ALL DRESSED UP FOR XMAS

Appropriate for GIFT or FAMILY Package

You can purchase any amount of Candy you desire at a Russell McPhail Store. Packages priced from 5c to $7.50 the package. Be sure the Candy you buy is FRESH. RUSSELL McPHAIL CHOCOLATES and Candies are always fresh . . . Made daily in our kitchens and sent to you through our stores. RUSSELL McPHAIL CANDIES ARE PURE CANDIES . . . Made of the Purest and Finest Ingredients Obtainable. Packages Especially Dressed for Christmas.

We Invite You to Visit and Inspect Our New Store-- And Our Large Assortment of Xmas Candies

WE PACK FOR MAILING AT NO EXTRA COST

Russell McPhail CANDY STORE

MAIL ORDERS ACCEPTED ADD 10c LB. POSTAGE

128 PEACHTREE STREET, IN THE RHODES-HAVERTY BUILDING

OPPOSITE CANDLER BUILDING

At Atlanta's Theaters

Thrilling Grid Story On Screen at Grand

This year's football thriller and All-American romance is chalked up to Metro-Goldwyn-Mayer with "The Band Plays On," currently screened at Loew's Grand theater. Like football itself, pictures of the great game never fail to please the customers and this one is no exception, unless one reports that it seems to contain a few more chuckles and a few more moments of thrilling suspense.

Robert Young, Stuart Erwin, Leo Carillo and the ace stooge, Ted Healy, are the leading male stars, while Betty Furness upholds the feminine part of the show. The picture depicts the evolution of the world's best backfield, "The Four Bombers," from four dirty-faced hoodlums and is a fine story of four pals who stuck together. The gang is in love with the pretty Miss Furness and, as you may guess, Robert Young is the lucky man.

There is plenty of football in "The Band Plays On" and plenty of the stuff which makes football what it is. The atmosphere is realistic and needless to say, with such a cast, the acting is all that can be desired.

A merger of "The Barber of Seville" with Finsky's burlesque, a short by Hal Roach showing how to make opera pay; a travelogue and a newsreel are also shown. —J. W.

XMAS SALE
Women's Fine New
COATS
WITH LUXURIOUS FUR

Predictions are for the most severe winter in years . . . and the coldest! We have the coats for both! Warm, rich fabrics, fur trimmed.
As Low As
$14.95
USE YOUR CREDIT
PAY AS YOU WEAR
OTHER LOW PRICES
$22.50 to $37.50
Our better coats are comparable with those you'll find at much higher prices. These were chosen for their unusual values.
THIS AD WORTH $1
Bring this ad to our store. It is worth $1 on any purchase of $10 or more.
The Fair
133 Whitehall St.

DOORS OPEN 10:30 A.M. LOEW'S GRAND 25¢ THE ONE BALCONY ANYTIME
LAST 3 DAYS
The All-American Romance
"THE BAND PLAYS ON"
with ROBERT YOUNG BETTY FURNESS STUART ERWIN TED HEALY
EXTRA! M-G-M Musical "APPLES TO YOU" TRAVELOG METROTONEWS
STARTS MONDAY, DEC. 24
XMAS SHOW
Wallace Beery
IN
"The Mighty Barnum"

FOX Now
4 Star Liberty Picture
CHU CHIN CHOW
Featuring the story of Ali Baba and his 40 thieves in all its barbaric splendor and thrills!
PARAMOUNT NOW
SYLVIA SIDNEY GENE RAYMOND
IN
"BEHOLD MY WIFE"
GEORGIA
Opens Xmas Day
With
JOE E. BROWN
"6-Day Bike Race"
POPULAR PRICES
CAPITOL
SCREEN: Binnie Barnes, Neil Hamilton, Paul Cavanaugh in "One Exciting Adventure"
STAGE: Franklin's "FANTASY FOLLIES" 8—Big Acts Vodvil—8 — Extra! — Franklin Troupe Arabian Acrobats
RIALTO
JOE E. BROWN
"THE CIRCUS CLOWN"

Amateurs To Compete At Capitol Tonight

Amateurs who will appear in the regular Friday night amateur contest at the Capitol theater tonight include Triever Bell, Donald Johnson, Ben Atkinson, Fred Wildron, Alice Marie Strickland and Richard Campbell.

All are stated to be exceptionally talented, which will mean keen competition during the time allotted for the contest, which will start at 9 o'clock and will be offered in addition to the regular stage and screen program.

The Capitol theater starts its Christmas week program on Sunday, with Zane Grey's "Home on the Range" as the feature picture, starring Randolph Scott, Jackie Coogan and Evelyn Brent. The stage show for the week will be Marsline K. Moore's new vaudeville unit, "Garden of Girls." Other novelties are scheduled in honor of the Christmas holidays.

CAROLINA PHYSICIAN PASSES AT WAYCROSS

WAYCROSS, Ga., Dec. 20.—(AP)—Dr. Paul Peyton Lane, 47, of Wilson, N. C., died suddenly here this afternoon while playing golf with Dr. C. A. Witmer, L. E. Pedrick, Kontz Bennett and John W. Bennett Jr. On the twelfth green, Dr. Lane started to make his putt and collapsed without saying a word. His golf partners immediately tried to revive him by artificial respiration but it was impossible.

Dr. Lane has been ill for the last two months and was in Waycross on a vacation. He was connected for a while with the Atlantic Coast Line railroad hospital at Wilmington, and then became chief surgeon at the Atlantic Coast Line railroad hospital in Waycross in which capacity he served until the World War. He then entered the medical service and served as an officer overseas.

Upon his return from the World War, Dr. Lane located in Wilson. In 1919 he married Miss Magdalena Izlar, of Waycross.

He is survived by his wife, one daughter, Fernanda Lane, 10, and by two brothers, Lulian J. Lane, and Dr. Rosser Lane, of Wilson.

The body will be taken to Wilson Friday morning where the services and interment will be held.

CHAINED MISCREANTS SUE LAW OFFICERS

PRESTONSBURG, Ky., Dec. 20.—(AP)—The three men who were chained to posts here December 5 because they refused to work out fines for drunkenness today sued the officers who ordered them pilloried for a total of $75,000 damages.

Each of the three men, who were still in jail tonight because they have not yet agreed to work out their fines, through attorneys filed a separate suit asking $25,000 damages.

Joint defendants are Police Judge R. A. Patrick, Powell Williams, chief of police; Jeff Allen, town marshal, and their sureties.

OKLAHOMA TO STERILIZE 69 MORE INSANE

OKLAHOMA CITY, Okla., Dec. 20.—(AP)—Sterilization of 69 patients of the Central State hospital at Norman was ordered today by the state board of affairs.

Colonel Cicero I. Murray, vice chairman, said 23 women and 46 men will undergo the operations, which may be performed after the elapse of 30 days from today's order.

The number ordered for sterilization is the largest since the legislature authorized the procedure.

TENNESSEEAN ELECTED AS CHAIRMAN OF I. C. C.

WASHINGTON, Dec. 20.—(AP)—Hugh M. Tate, of Tennessee, today was elected chairman of the interstate commerce commission for 1935.

Tate, who is a republican, will succeed William E. Lee on January 1. The chairmanship is rotated.

The new chairman is a native of Morristown, Tenn., and was appointed a member of the commission in February, 1930.

He was educated at the University of Tennessee and practiced law in Morristown for six years before moving in 1909 to Knoxville, Tenn., where he practiced until he was appointed to the commission.

Theater Programs.

Picture and Stage Shows

CAPITOL—"One Exciting Adventure," with Binnie Barnes, Neil Hamilton, etc., at 11:56, 2:25, 5:06, 7:35 and 10:30. "Fantasy Follies," on stage, at 1:35, 4:10, 6:45 and 9:20. Newsreel and short subjects.

Burlesque

ATLANTA—"Foolin' Around," with Joan Lee and big cast. Matinee at 2:30. Tonight at 8:30.

First-Run Pictures

FOX—"Chu Chin Chow," with Anna May Wong, George Robey, etc., at 1:18, 3:22, 5:26, 7:30 and 9:34. Newsreel and short subjects.

LOEW'S GRAND—"The Band Plays On," with Robert Young, Betty Furness, etc., at 11:00, 1:07, 3:14, 5:21, 7:28 and 9:35. Newsreel and short subjects.

PARAMOUNT—"Behold My Wife," with Gene Raymond, Sylvia Sidney, etc., at 11:00, 12:47, 2:34, 4:21, 6:08, 7:45 and 9:32. Newsreel and short subjects.

Second-Run Pictures

ALAMO—"Wild Gold," with John Boles.

ALPHA—"Cornered," with Tim McCoy.

RIALTO—"Circus Clown," with Joe E. Brown, Patricia Ellis, etc., at 11:24, 1:10, 2:56, 4:44, 6:28, 8:14 and 10:00. Newsreel and short subjects.

TENTH STREET—"Here Comes the Navy," with James Cagney, etc. First show, 2:30. Newsreel and short subjects.

Neighborhood Theaters

AMERICAN—"Murder at the Vanities," with Jack Oakie.

BANKHEAD—"Dark Hazard," with Edward G. Robinson.

BUCKHEAD—"You Belong To Me," with Lee Tracy, etc., at 2:45, 4:27, 5:45, 7:27 and 9:32.

COLLEGE PARK — "Twentieth Century," with Carole Lombard.

DEKALB—"365 Nights in Hollywood," with James Dunn.

EMPIRE—"Success at Any Price," with Genevieve Tobin.

FAIRFAX — "The Man With Two Faces," with Edward G. Robinson.

FAIRVIEW—"Murder at the Vanities."

HILAN—"The Cat's Paw," with Harold Lloyd.

KIRKWOOD—"The Cat's Paw," with Harold Lloyd.

LAKEWOOD HEIGHTS — "Between Fighting Men."

LIBERTY—"Down to Their Last Yacht," with May Boland.

MADISON—"Lets Talk It Over," with Chester Harris.

PALACE—"The World Moves On," with Franchot Tone.

PONCE DE LEON — "Uptown New York," with Jack Oakie.

TEMPLE—"Chance at Heaven."

WEST END—"The Affairs of Cellini," with Fredric March.

Colored Theaters

ASHBY—"What Every Woman Knows," with Helen Thayer.

$1—"Guns for Hire," with Lane Chandler.

NEW LINCOLN—"Man Trailer," with Buck Jones.

ROYAL—"Pursuit of Happiness," with Jane Bennett.

STRAND — "Frontier Marshal," with George O'Brien.

On the Radio Waves Today

336.9 Meters WGST 890 Kilocycles

6:00 A. M.—Georgia Hillbillies.
6:15—Cook's String band.
6:30—Morning Jubilee.
6:45—Air-Cooled program.
8:00—Dear Columbia, CBS.
8:15—Christian Council.
8:30—Dear Columbia, CBS.
8:45—Parent Education program.
9:00—PRESS-RADIO NEWS AND THE CONSTITUTION BROADCAST.
9:05—Gospel Hour.
9:30—Jimmie and Eddie Dean.
9:35—Interlude.
9:45—Just Between Us.
9:50—Interlude.
10:00—Rambles in Rhythm, CBS.
10:15—News.
10:20—Dr. Felton Williams.
10:25—Studio.
10:30—U. S. Army band, CBS.
11:00—The Old Philosopher.
11:15—The Gumps, radio sketch, CBS.
11:30—Allan Leafer's orchestra, CBS.
12:00—George Hall's orchestra, CBS.
12:30 P. M.—Drs. Lake and Stanford.
12:45—Pat Kennedy with Art Kassell and His "Kassells in the Air," CBS.
1:00—Hugh Coleman.
1:15—Local Veterans of the World War.
1:30—American School of the Air, CBS.
2:00—Philadelphia orchestra, CBS.
4:00—Frank Dailey's orchestra, CBS.
4:30—Arthur Warren's orchestra, CBS.
4:45—Cadets' Quartet, CBS.
5:00—Adventure Hour, "Og, Son of Fire," CBS.
5:15—Betty and Bob.
5:30—H. V. Kaltenborn, current events, CBS.
5:45—Woody' and Willie, CBS.
5:55—Press Radio News, CBS.
6:00—Harold Keen, songs.
6:15—Edgewater Beach orchestra, CBS.
6:30—Announcers' Holiday.
6:45—News.
7:00—Studio.
7:30—Rhythm Rhapsody, CBS.
7:45—Angelo Patri.
8:00—March of Time, CBS.
8:30—Hollywood Hotel, CBS.
9:30—World Revue.
10:00—Myrt and Marge, CBS.
10:15—THE CONSTITUTION BROADCAST.
10:20—Ozzie Nelson's orchestra, CBS.
10:30—Jacques Renard's orchestra, CBS.
11:00—Scott Fisher's orchestra, CBS.
11:30—Dancing Party.
12:00—Sign off.

405.2 Meters WSB 740 Kilocycles

6:55 A. M.—Another day.
7:00—Morning devotions, NBC.
7:15—William Meeder, organist, NBC.
7:30—Cheerio, music, NBC.
8:00—Breakfast Club, orchestra, NBC.
9:00—Press Radio News, NBC.
9:05—Johnny Marvin, tenor, NBC.
9:15—Clara, Lu and Em, gossip, NBC.
9:30—Royal Hawaiians.
9:45—News.
10:00—NBC music appreciation hour.
11:00—Fields and Hall, songs, NBC.
11:15—Charles Segars, tenor, NBC.
11:30—Farm and Home hour, NBC.
12:30 P. M.—Christmas toy message.
12:33—Tennessee Firecrackers.
12:45—Boys from Old Kaintuck.
1:00—Magic of Speech, NBC.
1:30—Smackout, comedy duo, NBC.
1:45—Alden Edkins, basso, NBC.
2:00—Ma Perkins, sketch, NBC.
2:15—Dorothy Page, songs, NBC.
2:30—United States Marine band, NBC.
3:00—National re-employment message.
3:03—News.
3:15—NBC Music Guild, NBC.
4:00—Dixie Cook.
4:05—Al Pearce and his gang, NBC.
4:15—Jackie Heller, tenor, NBC.
4:30—Nellie Revell, NBC.
4:45—Carnegie library message.
5:10—Jack Berger's orchestra, NBC.
5:30—Press Radio News, NBC.
5:35—News.
5:45—Little Orphan Annie, NBC.
6:00—Jack and Loretta Clemens, NBC.
6:15—Willard Robison's orchestra.
6:30—Red Davis, sketch, NBC.
6:45—Dangerous Paradise, NBC.
7:00—Irene Rich, NBC.
7:15—University Round Table.
7:30—Warden Lawes.
8:00—U. C. G. broadcast by Lambdin Kay and Ernest Rogers.
8:30—Phil Baker, NBC.
9:00—"Little Town of Bethlehem," NBC.
9:30—Frank Black and a 90-piece instrumental and vocal ensemble, NBC.
10:00—Amos 'n' Andy, NBC.
10:16—U. C. G. broadcast by Lambdin Kay and Ernest Rogers.
11:00—Jack Denny's orchestra, NBC.
11:30—DX Tips for Broadcast Listeners.
11:30—Ted Fiorito's orchestra, NBC.
12:30—Sign off.

Shrine Mosque WJTL 1370 Kilocycles

7:00 A. M.—Sign on.
7:01—Devotional Period.
7:15—Arcade Novelty Duo.
7:30—Mountaineer.
7:45—Yuletide on the Air.
8:30—Beginner's Spanish.
9:30—Radio Drama.
10:00—Guy Lombardo's orchestra.
10:30—Play Production.
11:30—Economic Problems.
12:30 P. M.—Drs. Lake and Stanford.
12:45—Frank McSherry's Blue Boar orchestra.
1:00—Yuletide on the Air.
1:30—Economics.
2:30—Concert Hour, variety.
3:00—Bob Cleveland's orchestra.
3:30—German.
4:30—Dance orchestra.
4:45—Kathryn Huggins.
5:00—Supper Club.
5:30—Ware.
5:45—Frank McSherry's orchestra.
6:00—Radio Night Court.
6:30—Atlanta Chiropractic Clinic.
6:40—Dance Interlude.
6:45—March to the Cameo.
7:00—Gay Serenader.
7:15—Dance Rhythms.
7:30—Dr. Irving Ross.
7:40—Dance Interlude.
7:45—Day and Night Cowboy.
8:00—Yuletide on the Air.
8:15—Radio Tainers.
8:45—Yuletide on the Air.
9:15—Jacquelind Gullatt.
9:30—Buckeye Boys.
10:00—Slumber Hour.
10:30—Perry Bechtel's orchestra.
11:00—Atlanta Theater Radio Show.
11:30—Sleepytown Express.
12:00—Sign off.

Networks Tonight

WABC-COLUMBIA.

BASIC—East: WABC WADC WOKO WCAO WAAB WNAC WGR WKBW WKRC WHK CKLW WDRC WCAU WJAS WEAN WFBL WSPD WJSV WMAS WBNS; Midwest: WBBM WFBM KMBC KMOX WOWO WHAS.

EAST—WPG WHP WLBW WHEC WLBZ WFEA WORC WICC CFRB CKAC WIBX

DIXIE—WGST WSFA WBRC WQAM WDOD KLRA WREC WLAC WDSU WTOC KRLD WRR KTRH KTSA WACO KOMA WDBO WBT WDAE WBIG WDBJ WWVA WMBG WSJS WMBR WALA KTUL KGKO WCOA WDNX WNOX KWKH

MIDWEST—WCAH WGL WMT WMBD WISN WIBW KFH KFAB WKBN WCCO WSBT KSCJ WNAX WOC

6:00—Myrt and Marge—east; Chicago Concert orchestra—west.
6:15—Just Plain Bill—east; orchestra—midwest; orchestra—Dixie.
6:30—The O'Neills, skit—east; Dance orchestras—west and Dixie.
6:45—Boake Carter, talk—basic; Between the Bookends—west.
7:00—Easy Aces—east; Haymes' orchestra—Dixie; Roth's orchestra—west.
7:15—Edwin C. Hill—basic; Dance orchestra—Dixie and west.
7:30—Court of Human Relations—basic; Rhythm Rhapsody—Dixie; Vincent Lopez's orchestra—west.
8:00—March of Time, dramatic.
8:30—Hollywood Hotel—coast to coast.
9:30—"The O'Flynn," operetta.
10:00—Ozzie Nelson's orchestra—east; Myrt and Marge—repeat for west.
10:15—Ozzie Nelson's orchestra—east; Henry Busse's orchestra—midwest.
10:30—Jacques Renard's orchestra—basic; Clyde Lucas' orchestra—midwest.
11:00—Scott Fisher and orchestra.
11:30—Frank Dailey's orchestra.
12:00—Dance program—WABC.

NBC-WJZ.

BASIC—East: WJZ WBZ-WBZA WBAL WHAM KDKA WGAR WJR WLW WSYR WMAL; Midwest: WCKY WENR WLS KWK KWCR KOIL WREN WMAQ KSO WKBF

SOUTH—WRVA WPTF WWNC WIS WJAX WFLA-WSUN WIOD WSM WMC WSB WAPI WJDX WSMB KVOO WKY WFAA WBAP KPRC WOAI KTBS KTHS WSOC WAVE

6:00—Amos 'n' Andy—east only.
6:15—Willard Robison's orchestra.
6:30—Red Davis, serial sketch.
6:45—Dangerous Paradise, skit.
7:00—Irene Pich's Serial Play.
7:15—The Dick Liebert Revue.
7:30—Al Goodman's Half Hour.
8:00—Phil Harris and orchestra.
8:30—Phil Baker's Show—to coast.
9:00—Al Bernard, Paul Dumont.
9:30—A Message of Israel, musical.
10:00—Jack Denny and orchestra—east; Amos 'n' Andy—west repeat.
10:30—Freddie Martin's orchestra.
11:00—Felix and his orchestra.
11:30—Archie Bleyer's orchestra.

NBC-WEAF.

BASIC—East—WEAF WLW WEEI WTIC WJAR WTAG WCSH WFI WLIT WFBR WRC WGY WBEN WCAE WTAM WWJ WSAI; Midwest: KSD WMAQ WCFL WHO WOW WDAF WKBF

SOUTH—WRVA WPTF WWNC WIS WJAX WFLA-WSUN WIOD WSM WMC WSB WAPI WJDX WSMB KVOO WKY WFAA WBAP KPRC WAOI KTBS KTHS WSOC WAVE WTAR

6:00—Jack and Loretta Clemens.
6:15—To be announced.
6:30—Hirsch's orchestra—WEAF.
6:45—Uncle Ezra Radio Station.
7:00—Jessica Dragonette—to coast.
8:00—Waltzing by Abe Lyman.
8:30—Pick and Pat, comedy act.
9:00—The First Nighter—coast to coast.
9:30—U. S and World Affairs.
9:45—Gothic Choristers, organ.
10:00—Back of the News, talk.
10:15—Fernando's orchestra—WEAF.
10:30—Carl Hoff and orchestra.
11:00—Eddie Duchin's orchestra.
11:30—Ted Florito and orchestra.

On the Air Today

STOKOWSKI—The works of Brahms and Wagner will mark the current season's final radio concert of the Philadelphia orchestra, under the direction of Leopold Stokowski, at 2 o'clock this afternoon over WGST. Stokowski and his family will leave early in the new year for the orient, where he plans to study various aspects of oriental music. For his final program the following will be included: Handel's Christmas Music, Symphony No. 1 in C Minor by Brahms, and two major excerpts from Wagner's music-drama, "Goetterdaemmerung." The latter include "Siegfried's Death" and "Brunnhilde's Immolation Scene."

WESLEYAN CHOIR—The Illinois Wesleyan choir will broadcast an interesting program of Christmas melodies over the Columbia Broadcasting System at 10:30 o'clock today. The opening number will be "Lo, How a Rose E'er Blooming" by Praetorius, followed by Rubbra's "The Virgin's Cradle Hymn," "The Song of Mary" and "Still Grows the Evening Over Bethlehem Town."

CLARK GABLE—The new edition of "Hollywood Hotel" will give admirers an opportunity to hear Clark Gable over WGST at 8:30 o'clock tonight. Gable will present highlights from his new picture, "Town Talk." Gable and Stuart Erwin augment the regular "Hollywood Hotel" cast, which includes Dick Powell, Jane Williams and Ted Fio-Rito and his orchestra.

HOLIDAY AMUSEMENTS—George H. Slappey, parent education chairman of O'Keefe Junior High school, will present a program on "Holiday Amusements—Wise and Unwise," over WGST at 8:45 o'clock this morning. Besides the lecture there will be a skit by O'Keefe students.

PARDON GRANTED NEGRO WHO S A T IN DEATH CHAIR

TALLAHASSEE, Fla., Dec. 20.—A man who sat in the state prison electric chair for 10 minutes and finally escaped death, because prison officials could not decide who should push in the switch has won his freedom.

The state pardon board ordered a conditional pardon for the man, Jim Williams, Putnam county negro, who was convicted for killing his wife. He will be released in a few days.

Williams was sentenced May 10, 1926, to death by electrocution. When the appointed date for his death arrived, he was prepared for the chair by prison attendants. Then when he was seated J. S. Blitch, the prison superintendent, and the sheriff of Putnam county couldn't agree on who should throw the switch.

Williams was taken from the death chair and returned to a prison cell. The time for his electrocution had passed, and he could not legally be executed. The state pardon board commuted his sentence to life imprisonment.

FLORIDA BANKER WINS CLEMENCY OF COURT

TAMPA, Fla., Dec. 20.—(AP)—Preston Knapp, former cashier of the Florida National Bank at Bartow, was under a three-year suspended sentence and on probation today after pleading guilty to embezzling $11,600 of the bank's funds.

Knapp, who centered his plea of guilty at a previous hearing, was sentenced by Federal Judge Alexander Akerman, who said he was violating one of his own rules in not sending Knapp to prison.

POISON CASE DEACON IS HELD IN HOSPITAL

MARION, Va., Dec. 20.—(AP)—Edward C. Bell, 60-year-old Baptist deacon, was an inmate of the Southwestern State hospital here today, committed by court order for "care and observation," after his trial on wife-poisoning charges.

3% Interest
PAID ON SAVINGS AND TIME DEPOSITS
Insured Under Act U. S. Congress 1933 Amended 1934 up to $5,000.00.
Georgia Savings Bank & Trust Company
Atlanta's Oldest Savings Bank Established 1899

NEW RECORD SET BY RICKENBACKER

Plane Averages 185 Miles Per Hour on Flight From Miami to Chicago.

CHICAGO, Dec. 20.—(AP)—Battling a severe snowstorm during the last 150 miles of its flights, an airliner navigated by Captain Eddie Rickenbacker landed at the municipal airport at 4:42 p. m. today, completing the round trip inaugural flight of the new Chicago-Atlanta-Miami route.

Bearing 13 passengers, including Mayor E. G. Sewell, of Miami, the plane came from the southern city to Chicago in seven hours and 40 minutes, including a half-hour stop at Atlanta.

Officials of the Eastern Air Lines said the flight was the fastest ever made by a transport plane between Chicago and Miami, slicing more than two hours from the 10-hour mark set by a mail plane of the same company two years ago.

"It was fine—all but the last hour," the World War ace said as he stepped from the plane. "We couldn't even see the boundary lights at the airport here because of the snow."

The plane, a Douglas transport of the type used by Rickenbacker in setting a transport record of 217 miles per hour on a recent 2,626-mile flight from Los Angeles to New York, averaged 185 miles an hour from Miami, officials said. Head winds and snow cut down its speed across Indiana and Illinois.

The first regular flight of the new route started this morning from the municipal field here and tonight the plane was reported nearing Miami. The northbound plane, which left Miami at 8 a. m., an hour and 20 minutes before the Rickenbacker party took off, was delayed by the storm and was expected here an hour late.

It made regular stops at Jacksonville, Fla., Atlanta and Louisville, Ky., before it also ran into the squally weather which Rickenbacker said was as bad as he had encountered on the southward flight.

Other passengers on the inaugural flight were Chicago and Florida publishers and newspaper writers.

Regular daily passenger planes between Atlanta and Chicago and Atlanta and Miami, on the new route flown by Rickenbacker, went into service at Candler field Thursday. The Chicago ship arrived from Miami and departed at 1:30 p. m., and the Miami plane landed at 6:30 p. m., and a few minutes later took off for Miami. The northbound plane is due at Chicago at 4:40 p. m. and the southbound ship is due at Miami at 11:05 p. m. The new passenger ships are 200-mile-an-hour Douglas planes.

Report Nearly Ready, Howell Starts Home

WASHINGTON, Dec. 20.—(AP)—Clark Howell, chairman of the president's aviation commission, informed President Roosevelt today the report of this agency would be ready for submission to congress early in January.

Howell predicted a unanimous report. He took a tentative draft with him as he departed for Atlanta to spend Christmas.

Huey Gains Wider Powers As Special Session Closes

BATON ROUGE, La., Dec. 20.—(AP)—Huey P. Long tonight had tightened his dictatorial reins over Louisiana by grasping, through a subservient legislature, power to replace elected municipal officials, levy a general manufacturers' tax and select the state's 15,000 school teachers.

The "Kingfish," at noon, wound up the third special session within the past four months with his every wish granted.

With little dissension, Long slammed through the two houses a bill ejecting from office the mayor and councilmen of the city of Alexandria, where he was "rotten egged" a year ago while delivering a political harangue.

Two other measures were enacted to establish his "seat of empire," by directing appointment of his subordinate, Governor O. K. Allen, of officials to cancel the will of the ballot-chosen local officers of the parish of East Baton Rouge, and to give him a hand in the municipal government of Baton Rouge.

Other acts which went to the governor's desk, where their approval is assured, authorize his appointment of enough police jurors in the East Baton Rouge parish to offset the number elected, thus clinching the "Kingfish" control of that parish's affairs.

That, Long explained, was the first step toward his establishment of a small "District of Columbia" from which he intends to rule the state.

The imperial "Kingfish" followed that up with an act abolishing the office of Baton Rouge commissioner of streets and parks, and consolidating it with that of the mayor. Long declared that was to "co-ordinate the city government with the state government."

Louisiana's governmental master then topped off that dish of legislation with a sweeping tax on manufacturers of every commodity, except ice, bread and milk, ranging up to a $4,000 maximum.

Long took another whack at the parish of East Baton Rouge by placing a 5 cents a barrel tax on oil refining sharply affecting the operation of the Standard Oil Company of Louisiana's great refinery that is practically the life of the parish.

Other bills enacted over vehement but futile protests of a numerically impotent opposition included measures Long's antagonists said gave him complete control over the hiring of the state's 15,000 school teachers, and bills lopping away jobs and influences of local officials lined up against him.

Some of the bills passed today which take over local authority are those:

1. Prohibiting municipalities, particularly the city of New Orleans, from levying excise liquor taxes.
2. Prohibiting the politically hostile New Orleans tax collector and the state board of assessors from hiring any employes without state approval.
3. Prohibiting the civil and criminal sheriffs in New Orleans and the sheriff of East Baton Rouge from appointing deputies without approval of the state bureau of identification, and forbidding sheriffs of other parishes to name more than five deputies without the bureau's approval.
4. Forbidding the city of New Orleans to have more than three assistant city attorneys.
5. Taking collection of occupational taxes away from the sheriffs and placing it under the state supervisor of public accounts.

The state supervisor of public accounts already collects all the liquor taxes in wet Louisiana.

Executioner Gets Wine And Calls Off Strike

BARCELONA, Spain, Dec. 20.—(AP)—There was bad news today for prisoners condemned to death in this city. The official executioner ended his one-day strike.

The executioner walked out on his job yesterday because wine was not included with his meals. He returned after the omission had been rectified.

Helping millions to
END COLDS SOONER

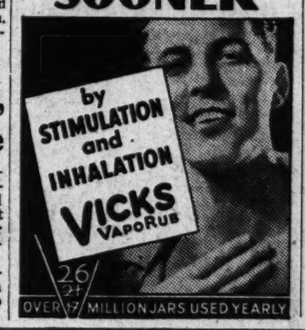

More Radio Per Dollar

Whatever the type or model you choose, if it's an RCA Victor Radio, you get your money's worth in full. Megahee & Tomlinson guarantees every installation.

RCA VICTOR RADIO

The model shown at right is an all-wave set that has taken the novelty out of world-wide reception and made it a reality. Ask to see model 128—a six-tube, three-band Superheterodyne Globe Trotter with eight-inch Dynamic Speaker. Beautifully finished in two-tone walnut.

MODEL 128
$74.95 INSTALLED

A Marvelous Gift for the Family

EASY TERMS

MEGAHEE & TOMLINSON
DEL LYON, Mgr. RADIO and REFRIGERATION Depts.
14 & 16 AUBURN AVE., N. E. WA. 3089
Between Peachtree and Pryor Sts.

CHRISTMAS TRAVEL BAGRAINS
FROM ATLANTA

New York	$36.40	★Washington	$25.55
Baltimore	$27.50	Philadelphia	$32.10
★Richmond	$21.75	★Raleigh	$16.90
★Portsmouth	$23.90	★Memphis	$16.80

(ROUND-TRIP FARES)
Corresponding low fares to many other points.
Tickets honored in Pullman on payment Pullman fare.
★ On Sale Daily. Limited 15 Days.
Tickets to other points mentioned on Sale Dec. 19 to 24, inclusive, and Dec. 27 to 31, inclusive; also for trains leaving not later than 12:10 p. m. on Dec. 25 and Jan. 1. Limit Jan. 10.
1½c MILE COACH FARES TO ALL POINTS IN SOUTHEAST
62 LUCKIE ST. WA. 5018
SEABOARD AIR LINE RWY.

The pause that refreshes on the air

First time tonight!... A rhapsody of popular music... something new in music ... played by a 90 piece orchestra of 65 instruments and 25 vocalists ... directed by that internationally famous composer, conductor, arranger, Frank Black.

Much more than an orchestra plus voices. Voices are used as additional instruments in the orchestra ... blending to attain a unified musical effect ... producing interpretations of popular melodies never before achieved in radio.

TONIGHT .... WSB .... 9:30 P. M.
AND OVER ENTIRE COAST-TO-COAST NETWORK OF NBC

Georgia Police Radio System Advocated by Senator Scott

Conference To Develop Definite Program for Highway Patrol Called by Senator Lester.

Establishment of a state-wide police radio system to serve not only the highway patrol but also the city and county police departments and sheriffs' offices as well will be sought of the legislature at its forthcoming session in conjunction with the launching of the highway patrol, Senator W. Fred Scott, of Thomasville, announced Thursday on a visit to Atlanta.

"I believe that if we have a unified police radio in Georgia linking not only the various segments of the highway patrol but also the sheriffs' offices and police departments, we will have taken a long step forward in our fight on crime," Senator Scott, who is slated to be the Talmadge whip in the upper branch of the general assembly, declared.

The Thomasville leader said he believed the central station of the radio ought to be located at Macon or some other middle Georgia city.

"The police departments of the country which have inaugurated radio systems have found them the best weapon they have in their fight on crime," Senator Scott said. "It stands to reason that what has served the city will serve the state, and the cities have found that the cost is negligible."

Senator Scott said he was wholeheartedly in favor of the highway patrol plan, which already has been given the unqualified support of Governor Talmadge and other legislative leaders, and the establishment of which is now considered certain.

"It will be an important phase in Georgia's modern development," he declared.

Senator Scott also said that he intended to ask the legislature to adopt a resolution memorializing congress to pay the soldier bonus. He said he and a number of other former service men would sponsor the resolution.

Conference Called Here.

Meanwhile, a move to put teeth in Georgia's crime laws and develop a definite program for a highway patrol was begun Thursday by Senator W. M. Lester, of the eighteenth district, who called a conference of state executives, law enforcement officers and legislators for December 29, in Atlanta.

Inviting all solicitors-general of the state to the session, Senator Lester said he also had asked to attend Governor Eugene Talmadge, Senator Charles D. Redwine, of the 26th district, who is slated for the presidency of the upper house; Ed Rivers, speaker of the house of representatives; Attorney-General Manning J. Yeomans, the president of the Affiliated Motor Clubs of Georgia, and the president of the Georgia Bar Association.

In extending the invitations for the conference, Senator Lester wrote, it was his hope that "during the coming session of the general assembly a highway patrol will be established for Georgia and that our criminal procedure can be reformed so as to make the punishment of criminals quicker and more certain."

"In view of the program of enforcement being carried on by our federal government, as well as many of the states of the east," he wrote, "it is absolutely necessary that our state at this time give attention to the enactment of legislation creating a highway patrol and at the same time reform our out-of-date criminal procedure."

Adding that such legislation may not be passed unless it has the approval of the people, Senator Lester explained he was calling the session in advance of the general assembly "in order that some definite program can be agreed upon" as a member of the next senate and as chairman of the committee on amendments to the constitution of the past senate.

The session was called for 10 a. m. at the Piedmont hotel.

Boykin Accepts Invitation.

The senator's invitation drew quick response from Solicitor-General John A. Boykin, of Atlanta, who accepted the invitation with a letter declaring that he wished to "assure you of my full sympathy and support of the movement which you have sponsored."

Boykin, who only recently has returned from the national conference on crime in Washington, declared that he "very much" approved the move to create a highway patrol.

Governor Talmadge already has expressed support of the creation of a highway patrol describing it as the best weapon to cope with the modern fast-moving criminal. He also says he favors a law to license automobile drivers to make for more careful driving. Several other state leaders have likewise expressed approval of these measures.

40-HOUR WORK WEEK IS VOTED BY PRINTERS

INDIANAPOLIS, Dec. 20.—(AP)—By a vote of 21,914 to 21,857, the International Typographical Union today decided that no subordinate union can make a contract for a work week in excess of 40 hours.

The union, by the same vote, made it possible for local unions, if they desire, to levy up to 3 per cent of salaries for unemployment relief. The limit of assessment has been 1 per cent.

The international union voted, 31,874 to 11,850, against increasing the salary of its first and second vice presidents.

An amendment to the constitution to include a form of charters to be granted local unions was voted for, 24,277 to 14,540.

SPECIAL

Half Sole 40c
Ladies' Heel Taps 15c
Good Rates on Dry Cleaning, Suit or Overcoat Pressed... 15c

On Luckie Street 19 Years

123 Luckie Street

W. F. GWINN

LADIES' LEATHER HAND BAGS

Christmas Gifts
of the Very Latest Styles

The newest and most brilliant assortment of Ladies' Hand Bags in Atlanta—Created for Christmas Giving.

$1.00, $1.98, $2.98, $4.98 up

W. Z. TURNER LUGGAGE CO.
219 Peachtree St.

GET THE MONEY YOU NEED!

Right Now!

You can borrow from us on practically any sort of collateral. We have no "hard and fast" or "iron-clad" rules about how we make loans. We make every effort to meet your needs, whatever they are. Because the owners of this business actually operate it personally, our requirements are most liberal and credit extensions most generous. Come in and talk to Charles King or Louis Aenchbacher when you need money.

INDUSTRIAL FINANCE CORPORATION

721 Grant Building WAlnut 2046

Licensed by and Bonded to the State of Georgia Under Supervision of the State Banking Department

"Individual and Family Financing"

IMPROVED SERVICE AND SCHEDULES

ATLANTA TO FLORIDA

		Flamingo Dixie Express	Dixie Flyer	The Southland
Lv. ATLANTA	CT	9:05 AM	7:25 PM	8:50 PM
" MACON	CT	11:35 AM	10:00 PM	11:15 PM
Ar. JACKSONVILLE	ET	8:30 PM	6:30 AM	7:35 AM
" MIAMI	ET	7:00 AM	5:00 PM	5:00 PM
" ST. PETERSB'G	ET	7:15 AM	12:05 PM	12:05 PM
" TAMPA	ET	6:10 AM	11:10 AM	11:10 AM
" SARASOTA	ET	8:40 AM	12:55 PM	12:55 PM
" FT. MYERS	ET	8:25 AM	6:25 PM	6:25 PM

THROUGH SLEEPERS TO JACKSONVILLE, MIAMI, FORT MYERS, ST. PETERSBURG, TAMPA AND SARASOTA. DINING CARS SERVE ALL MEALS. COACHES BETWEEN ALL POINTS. LOW ONE-WAY AND ROUND TRIP FARES.

TICKET OFFICE: 93 FORSYTH ST., N. W. PHONE WA. 8181
T. J. STEWART, DIVISION PASSENGER AGENT

CENTRAL OF GEORGIA RAILWAY

SIMPLICITY MARKS RITES FOR BLACK

Throng of Friends Pays Final Tribute to Financial Leader.

Atlanta Thursday afternoon paid a final tribute to Eugene R. Black, governor of the Federal Reserve bank and former governor of the federal reserve board, at services marked by the simplicity with which he lived.

The brief ceremony, attended by a throng of Governor Black's friends which filled the edifice, was held at the First Baptist church, with Dr. Ellis A. Fuller, the late financial leader's pastor and personal friend, officiating.

The nation joined the family and the city of Atlanta in the tribute, the federal reserve board being represented by two of its members, George R. James and Judge J. J. Thomas, and the American Bankers' Association being represented by its president, Rudolph S. Hecht, of New Orleans.

Church Banked With Flowers.

The beautiful church was banked with flowers, these remembrances including a beautiful offering from the president and Mrs. Roosevelt, Secretary and Mrs. Morgenthau and others high in the councils of the nation. The altar was a mass of wreaths, and sprays and others were placed along the walls and in the windows. In addition, there were several truckloads which were sent directly to the cemetery.

Dr. Fuller spoke briefly of Mr. Black's public career but dwelt at length on his service for the church which he served as a deacon for 30 years.

"Governor Black was the most inspiring man it has ever been my privilege to know," Dr. Fuller said. "Even in the busiest days of his life he found time to attend to his duties here at the church and when I thanked him for giving so much time to this work he told me never to thank a man for doing his duty toward his God."

In the throng attending the ceremony were escorts from the Atlanta clearing house banks, the Atlanta Federal Reserve bank, the Atlanta Bar Association and the Chi Chi fraternity.

Justice Black Attends.

Justice William Harmon Black, of New York, a brother of Governor Black, was among those attending the funeral.

The pallbearers included Robert Alston, H. Warner Martin, Robert P. Jones, Oscar Newton, Charles E. Holcomb, Judge Samuel H. Sibley, Wilmer L. Moore, Robert L. Foreman, E. R. Hodgson and Preston Arkwright. Clark Howell, who was unable to leave Washington in time to reach Atlanta for the rites, also was listed as a pallbearer.

Following the brief ceremony the burial took place in West View cemetery.

BREEDERS LAUD FIGHT ON WORM

Continued From First Page.

poses being burned because of discovery of screw-worm infection at Tignall, W. N. Adams, field supervisor for federal emergency crop loan agencies in Lincoln, Wilkes and Taliaferro counties, stated that discovery of the pest in the cattle making necessary their destruction, Tignall is an outpost on the northern frontier of screw-worm infestation, and the recent attacks in that section Thursday were described as a new menace to the animal husbandry of Wilkes farmers.

Breeders Vote Resolution.

A resolution was passed by the Guernsey breeders' board in which they "commend The Constitution for its fight to curb the spread of the screw worm and its effort to gain government help for the farmers who are suffering from this dread scourge."

Judge J. S. Candler, president, presided at the meeting, which was called to discuss plans for a sale of purebred Guernsey stock some time in the spring. The place and date of the sale have not been decided.

A. L. Crowe, secretary of the association, said in referring to the screw worm fight, "the whole industry is behind The Constitution. If each organization would put a little kindling on the fire that has been started, perhaps the country would wake up to the fact that the screw worm plague is getting serious.

Emergency Measure Needed.

"It will take a real measure of emergency to cope with these pests. They are as hard to exterminate as flies, which of course they really are in the final stage of their growth.

"These flies will lay their eggs anywhere they can find blood. They will attack humans as well as any other kind of warm-blooded animal. In five hours the eggs they lay hatch into screw worms, which derive their name from the way in which they bore into the flesh. Many cases of these worms attacking humans have come up in recent years and the numbers are increasing as the flies gain in numbers.

"The cattle and dairy industry in Georgia has the second largest cash income in the state. It would bring a great deal of suffering to the state of Georgia if these industries were paralyzed."

U. S. Support Urged.

A petition was sent by the Guernsey board to the bureau of animal husbandry of the department of agriculture in Washington, D. C., asking that the government help in the fight to rid Georgia of the screw worm.

Other prominent men at the meeting were: Dr. F. B. Rollins and Tom Gellmore, of Sandersville; Dr. M. P. Jernigan, of the state college of agriculture at Athens; F. R. Edwards, of the state experimental station at Griffin; J. E. Turner, owner of the Ponce de Leon Dairies, and H. C. Bates, southern representative of the American Guernsey Cattle Club.

The report to Commissioner Cravey came from A. L. Kennedy, a district warden who surveyed nearly 50 farms in the three counties in his territory.

It showed that every farmer contacted by Kennedy reported losses ranging from $10 to $350 this year, depending on the size of their herds, one farmer reporting as many as 400 head of stock infected.

"The result of this survey is appalling," Comissioner Cravey said. "It should arouse the deep interest of every public thinking man in Georgia. The entire livestock industry is facing disaster unless something is done."

BIG CORPORATIONS MUST BARE FACTS ON HIGH SALARIES

Continued From First Page.

information on an annual basis will permit analysis in shifts of control.

Of particular interest in comparing the efficiency of various companies are the new data required on gross sales and costs. In the past only a few companies have reported this item on anything resembling a comparative basis.

Now, the investor will be able to compare the cost of doing business with the total sales, not only as to the record of a particular company over a period of years, but as between companies. The commission, however, reserves the right not to publish such data if a company shows good reason why it should not be disclosed.

SHELBYVILLE CALM FOLLOWING RIOT

Continued From First Page.

tacking a 14-year-old white girl, from the courtroom.

Troopers fired tear gas to repulse the first storming of the courthouse entrance but in the second foray the guardsmen turned on the crowd with riot guns, gas and bayonets. Raleigh Edwards, 30, a house painter, dropped mortally wounded. The second victim was unidentified.

Meanwhile, investigation by authorities was delayed pending a conference between Judge T. L. Coleman and Prosecutor W. B. Knott. Judge Coleman said he was putting off the conference until certain that "things had quieted down."

The grand jury is in recess until January 21, but the court can call it into session at any time.

Although a jury had been selected, the trial of the negro ended shortly after the soldiers resorted to the gunfire by the declaration by the judge of a mistrial. The negro, garbed in trooper attire, was rushed to Nashville.

Rumors that the mob had set a 1 a. m. deadline to burn the jail, agreeing to permit removal of prisoners before a flame was applied, apparently were wild statements as the mob did not appear and the jail still stands.

Edwards, the first riot victim, was buried today after funeral services at his father's home. Besides his parents he is survived by his widow and three children. The body of the second victim was removed from the hospital before his identity could be learned. Indications were that he came from another county. He died in hand-to-hand fighting during the third attack on the courthouse.

About a score were wounded, several seriously.

The 600 fresh militiamen moved into Shelbyville during the morning hours under orders to remain until all danger is passed. Adjutant General J. H. Ballew arranged to keep them overnight at least.

These troops replaced three companies which participated in yesterday's turbulent hours. The guardsmen were sent here from Nashville as a precaution against efforts to lynch the negro.

Sullen because its efforts to get the negro were thwarted, the mob set fire to the courthouse a short time later and held off some of the firefighters until the building was beyond saving. Four trucks of the guardsmen were overturned and burned.

Lieutenant Colonel John R. Stark, in command of the guardsmen on duty here yesterday, said that "every shot that was fired by the guardsmen was fired in self-defense."

"The discipline of the men was absolutely perfect," he said, "and nobody who has not been through such an experience will never know the stinging epithets and the abuse which was heaped upon the boys from the time the mob began to form until they broke into the courthouse and the men were ordered to return the fire of the mob."

Shelbyville went about its affairs as usual today and the national guardsmen spent most of their time in their headquarters. There was no guard duty except at the headquarters, and the principal activity was the soldiers' marching to a hotel for their meals. General Ballew said there was no thought of declaring martial law.

INTERRACIAL COMMISSION COMMENDS GUARDSMEN

National guard protection at Shelbyville, Tenn., for an alleged negro attacker of a white girl on trial for the crime, was commended Wednesday by Dr. Will W. Alexander, director of the Commission on Interracial Co-operation.

"While everyone will deplore the sacrifice of human life in the conflict yesterday at Shelbyville," Dr. Alexander said, "no patriotic citizen can do other than commend Governor Hill McAlister for protecting the state government from those who were seeking for the time to destroy it.

"The question at issue was much more than that of protecting an individual charged with crime. Until people become able to restrain their passions and respect their own institutions of government, they may expect to pay the price when they attempt by force to overthrow these institutions.

"One can only hope that this deplorable incident will hasten a general recognition of the folly and criminality of mob violence and thus contribute to its early end. . . ."

Eight-billionths of an ounce of radium in a pound of bath salts is too much radium for safety, the Federal Food and Drug Administration ruled, in banning a shipment of medicinal bath salts from France.

Royal Elephant Dies, Mate Not To Be Sold

SOFIA, Bulgaria, Dec. 20.—(AP) One of two elephants which King Boris was offering for sale died today of rheumatism and old age.

The Bulgarian monarch, a great lover of animals, was grief stricken over the loss of his gigantic pet.

He gave orders that the great beast, a rare specimen from the Indian jungle, should be stuffed and mounted in the national museum.

In view of the death of the elephant, one of the main attractions of the king's private menagerie here, the king changed his mind about selling the other.

NAVAL AGREEMENT BETWEEN ENGLAND AND U. S. FORECAST

Continued From First Page.

powers' fighting ships is possible can be made, he said, in announcing the likelihood of an Anglo-American pact.

The spokesman declared the British and the Americans have made it clear to the Japanese delegation that Great Britain and the United States will play ball by themselves if the oriental empire does not want to play in the same league.

CLOUD OF DESPAIR LIFTED BY CHARITY

Continued From First Page.

them in their rescue from hunger and utter despair.

More Support Needed.

But there are four families, whose stories have been told this Christmas season in these columns, who still lack the sponsor who must, if they are to continue their family existence, come forward saying, "I can provide the little necessary to help these good people through the year."

There is, probably, no man or woman in all Atlanta who would not help a cripple or someone blind across a hazardous street. There is no one who would not extend real help and sympathy to a fellow-citizen injured in the whirl of a city day.

These families whose cases we have told are just as much victims of fate, sufferers through blind accident, as any wounded or injured Atlantan who calls for your help. Just as much innocent of wrong as the "certain man" who fell among thieves on the road to Damascus that day when the Good Samaritan came along.

Victims of Fate.

Through sickness, through death of the family provider or through some other providential cause, four families of excellent people, four truly Christian homes, have wrecked upon the rocky shores of poverty this Christmas time. We are asking for the Good Samaritans of today, those we know are somewhere in the great city, to turn aside for a moment from their daily tasks, their routine interests, and bind up the wounds of these, their fellows, who have fallen by the wayside.

It does not take much money to get the Good Samaritan today. There is one family, Opportunity Seven, which can be lifted to security for an entire year by the contribution of only $20 per month. Who can rearrange the budget for 1935 to include this gift?

Another Needs $35 Monthly.

Another needs $35 a month to bridge the gap between income and minimum essential need. Another $26 per month and the fourth just $25 a month.

Six Opportunities, six challenges to Atlanta's humanitarianism, have been accepted. There are four untaken today. Come on, you Atlantans, decide quickly that you can help. For you know you can. Maybe not by accepting full responsibility for a family. But by a contribution that, joined with others from the general fund, will make up the needed amount. Make your checks payable to H. H. Trotti, treasurer, Ten Opportunities Fund, care of The Constitution.

In addition to the Big Brothers gift, just five checks were received Thursday. Five, out of all Atlanta, heard and understood the call. They are listed herewith:

Previously acknowledged	$2,128
Big Brothers	552
F. D. Y.	20
O. D. F.	5
Idelle McDonald	5
Walter T. Candler	5
Ladies Auxiliary of the Order of Sleeping Car Conductors, Local No. 4	5
Total	$2,720

BIG CHARITY BALL COLORFUL EVENT

Continued From First Page.

tution-American Legion campaign said Thursday.

The receiving line at the Big Brothers ball was crowded with prominent Atlantans, their faces smiling and happy over a well-earned bit of gaiety after the hard work of the Christmas fund was through.

Notably present was Miss Moena Michael, the world-famous "Poppy Lady," and a sparkling group of University of Georgia co-eds home to Atlanta for the Christmas festivities, of which the Big Brothers ball was one of the most brilliant.

High-ranking army officers and members of the Atlanta Debutante Club of this season were there and figures prominent in the social and business life of this city were dancers.

Robert A. Garner was general Big Brothers' ball chairman and he did a splendid job of his work. The music was good and Big Brothers thoroughly enjoyed the affair.

General Chairman Robert P. McLarty and Distribution Manager Raleigh Drennon wrote Major Clark Howell Jr., Thursday, congratulating him and The Constitution on the success of the second annual Big Brothers Christmas fund campaign.

Both praised the worth of the campaign and Drennon proposed that $5,000 be raised next year instead of $2,000, which the sale of Big Brother papers brought in last Sunday. Chairman McLarty expressed his appreciation for the co-operation of Howard Haire, classified manager of The Constitution, and of N. S. Noble, the paper's city editor.

ATLANTAN IS SHOT IN DARING HOLD-UP

David Lord Seriously Wounded; Three Other Robberies Reported.

Because he failed to obey orders of holdup men, David A. Lord, Center Hill FERA worker, was shot and seriously wounded Thursday morning by two bandits who robbed the Rakestraw filling station, in Center Hill, of $65 in cash.

While county police were investigating the shooting, three other robberies were reported in Atlanta.

Officers said Lord was standing near the front of the Rakestraw service station when two white men drove up in an automobile and demanded that everybody hold up his hands and not move.

Lord attempted to run and one of the bandits shot him in the stomach with a pistol. The FERA worker was taken to Grady hospital, where Thursday night his condition was said to be still serious.

The two bandits ransacked the cash register of the service station, of which Herschel Rakestraw is owner, after shooting Lord.

Late Thursday afternoon two white robbers held up the grocery store of H. Beerman, at Sixth street and Augusta avenue, and robbed the cash drawer of $75 in cash and checks totaling $30. Beerman and a clerk, James Perry, were alone in the store at the time of the robbery. They said the bandits were armed and escaped in a car.

Mrs. Paul Selman, of 1031 Ponce de Leon avenue, was the victim of a purse snatcher Thursday at noon while she was shopping in a 10-cent store at 71 Broad street, she reported to police. Mrs. Selman said a white man grabbed her pocketbook, containing $15 and some checks, and vanished into the crowd.

D. R. Lewis, of East Point, operator of a grocery store at 145 Simpson street, was held up by a negro boy Thursday night and robbed of $61.28 in cash and a watch. Henry Stoddard, 966 Hemphill avenue, a clerk in the store, was also robbed of his watch. The negro appeared to be about 19 years old, according to Mr. Lewis.

PEARSON, ALLEN SETTLE MACARTHUR'S SUIT

WASHINGTON, Dec. 20.—(AP)—General Douglas MacArthur, army chief of staff, today withdrew his $250,000 libel suit against Drew Pearson, Robert S. Allen and the Washington Times company.

This action was taken in District of Columbia supreme court when MacArthur filed notice that suit had been "settled and dismissed."

The suit was based on alleged untrue statements in a series of articles written by Allen and Pearson.

Promotion of Cotton Exports Vital Question, Says Maddox

Increasing Foreign Production Disturbing Factor, Says Banker on Return From Capital.

Expressing the hope that the administration "may find some way to promote our foreign trade and stimulate the export of our cotton," Robert F. Maddox, on his return Thursday from a conference in Washington with leading cotton merchants and bankers, declared that the question of cotton export has developed into a matter "worthy of serious consideration."

One of the most disturbing factors, Mr. Maddox pointed out, is the rapidly increasing foreign production of cotton, with foreign countries underselling the 12-cent price at which the government's loan has "pegged" American cotton.

The resultant surplus of cotton on hand in this country makes it imperative that every effort be made to increase the rapidly diminishing export of the commodity, he stated.

Mr. Maddox met in Washington with the advisory committee to the Export-Import banks, of which committee he is chairman, and some of the leading cotton merchants, officials of the cotton exchange, and the officials of the American Cotton Shippers' Association. Also present were Lynn P. Talley, president of the Commodity Credit Corporation, and Oscar Johnson, manager of the cotton pool.

Barter Proposal Studied.

The object of the conference was to consider a proposition which has been made by the cotton spinners of Germany to the Export-Import banks, by which from 500,000 to 1,000,000 bales would be bought and be paid for in dollars to the extent of 25 per cent, and the remaining 75 per cent in German goods.

Mr. Maddox said:

"Cotton has for many years held first place among the exports of our commodities and played a very important part in our foreign trade. While the foreign consumption of our cotton has meant much to the nation, it has been the lifeblood of the south.

"It is not surprising that the southern people are beginning to realize the danger that confronts them if our export of this important staple crop continues to decline.

"The reason for the decline in our exports is that other countries are now supplying cotton which has largely heretofore been bought here. Foreign countries have recently increased their production from 10,500,000 to 13,250,000 bales, while we have cut our production from 15,000,000 to 10,000,000 bales.

Cites Production Drop.

"Fifty years ago we produced 75 per cent of the world's supply of cotton; five or six years ago we still held 60 per cent of the production, and this year we will produce but little more than 40 per cent.

"The 12-cent cotton loan made by the government has "pegged" the price at that figure and no cotton exporter can buy at less than that price. The result is that other countries, with their increased production, are underselling American cotton and rapidly getting the trade which we, for many generations, enjoyed.

"It is now estimated that the world consumption of American cotton this year is not likely to exceed 11,000,000 bales as compared with 13,500,000 bales last season and 14,400,000 bales the year before.

"Our exports so far this year since August 1 are now 1,600,000 bales less than for the same period last year and, as we only consume in this country about 6,000,000 bales, the question as to what we will do with the large amount on hand is worthy of serious consideration.

"The federal government now has on hand between four and five million bales through its loans and other advances, and may have more by next summer if something is not done to relieve the present situation.

"We sincerely hope the administration may find some way to promote our foreign trade and stimulate the export of our cotton."

NEW POWER UNITS PLANNED BY ICKES

WASHINGTON, Dec. 20.—(AP)—Studies of new municipal and federal power plants which would carve new notches in the rate "yardstick" proposed by President Roosevelt were undertaken today by two branches of the government.

The public works administration was disclosed by Secretary Ickes to be contemplating an effort to find money to finance the proposed New York city power plant, one for Columbus, Ohio, and others that have been proposed.

A little earlier, the power policy committee of President Roosevelt had gone over a series of projects that had been proposed. One of the committee studies was disclosed officially to be directed toward methods by which flood control and other waterwise plans might be coupled with the production of electricity as a by-product.

Ickes said in discussing the New York city project that Mayor LaGuardia had said he would begin rounding the proposal into shape for formal presentation to the department soon after his return to New York. The secretary indicated that he expected the request to come in the form of an appeal for a grant and loan, the government to give 30 per cent for material and labor and the city to repay the other 70 per cent with 4 per cent interest.

Plans for public works financing of a municipal plant for Columbus, Ohio, were approved during the day.

Another phase of the power question, authoritatively described as being given close consideration by the power policy committee, was how to get electricity to rural regions.

Meanwhile, Senator Dickinson, republican, Iowa, said the PWA would exceed its proper function if it loaned money to New York city to build a municipal plant.

French Pair Gets $231 For Having 15 Children

PARIS, Dec. 20.—(AP)—The French academy today conferred a prize of 3,500 francs (approximately $231) on M. and Mme. Rambaud for their patriotic services in contributing 15 children to the French population.

NEW TIRES for $1

$2.00 $3.00 ANY SIZE

CLEARANCE SALE

OUR ANNUAL "BIG BARGAIN" TIRE CLEARANCE SALE including the famous "First Line," AMERICAN ACE and (15) other NATIONALLY KNOWN BRANDS De LUXE Custom HAND-MADE, "WHITE AND BLACK SIDEWALLS." They all go, "PASSENGER and TRUCK SIZES" . . . Regardless of NAME, SIZE or COST . . . NOT A TIRE RESERVED . . . With one PURCHASED at "FIRST LINE LIST PRICE" we will sell you the next one (any size) for $1.00, $2.00, $3.00 . . . PRESENT STOCK . . . CASH ONLY . . . Tires GUARANTEED in WRITING up to 18 MONTHS . . . Hurry while we have your size.

HERE ARE THE SIZES		
4.40-21	6.50-20	7.50-17
4.50-20	6.00-17	Truck
4.50-21	6.00-18	30x3
4.75-19	6.00-19	32x3½
4.75-20	6.00-20	34x3½
5.00-19	6.00-21	35x3½
5.00-20	6.00-22	34x4
5.00-21	6.00-23	32x4
5.00-22	6.50-17	36x3½
5.25-17	6.50-18	30x3½
5.25-18	6.50-19	30x3½ SS
5.25-19	6.50-20	31x4
5.25-20	7.00-17	32x4
5.25-21	7.00-18	33x4
5.50-17	7.00-19	32x4½
5.50-18	7.00-20	33x4½
5.50-19	7.00-21	30x3

FLOOR MATS GOOD QUALITY 49c up

ROLLER SKATES BALL BEARING 88c Pair

BATTERIES 13-PLATE AND OLD BATTERY $2.95

REGROOVED TIRES ONLY 4¢ MIXED SIZES CLEARANCE $1.75

RETREADED TIRES (30) (WHILE THEY LAST) $2.85

ACCESSORIES

Alcohol 55c
Poliah 35c
Oil (2-Gal.) 98c
Heaters $1.98
Brake Lining, per ft. up 15c
Fan Belts .... 15c up
Patching 9c
Stop Leak 19c
(Hundreds of other accessory bargains)

Pushmobiles

If you see them you'll want one. 50 in. long by 14 in. wide. (4)—LARGE RUBBER TIRED RED WIRE WHEELS . . . Bright RED ENAMEL Body, trimmed in BLACK. . . . STURDY BUILT, with HEAVY STEEL Axles. A $4.98 Value and only 15 to go at . . . $3.98

COTTONGIM'S
TIRE & SUPPLY CO. 101 BROAD ST. S.W.

A very special gift value!

TIES

LOOKING for his gift? These fine ties are an inspiration! Their distinctive designs, weaves and color tones stand out. They're outstanding in value—the quality usually being associated with neckwear of higher price ranges. The Zachry label in each one is assurance of lasting satisfaction.

Others $1.50 to $5

Open Evenings Until Christmas

ZACHRY
87 PEACHTREE ST.

CORNFIELD HAM

.... deliciously baked, is *just the thing* for Christmas Dinner

For your Christmas dinner this year, serve the meat that graced the Yuletide boards of Merrie England in the old days—baked ham!..... Insist on White's Cornfield Ham to your butcher, and be assured of a tender ham, (no parboiling necessary,) with that delicious hickory-smoke "Old South" flavor.

A CORNFIELD HAM is economical, will require less of your time on Xmas morning to prepare, and will be enjoyed by the whole family. Follow the recipe at the right of this page.

Recipe

Put a ham in an uncovered pan, fat side up, and place in a slow oven (300° F.). Cook until done. A 10-12 pound ham requires 25 minutes per pound; larger hams, 20 minutes. Half-hams require 30 minutes per pound. Forty-five minutes before baking is completed, take from the oven, remove rind, and cover with 1 cup brown sugar, 2 tablespoons flour, and a little prepared mustard. Rub the mixture on the ham. Stick in whole cloves. Place in a hot oven for rest of cooking period. The oven should be hot enough to brown the ham (400 to 450° F.).

Downtown Section

All A&P Markets

Broadway Cafe
187 Mitchell St.

Buehler Bros.
135 Alabama Street

J. H. Bullock
171 Mitchell Street

Jones & Beaty
140 Mitchell Street

McIntyre Bros.
101 Forsyth St.

Mitchell Malcof
230 Decatur Street

National Sea Food
31 Broad Street

Parks Market & Grocery
59 Decatur St.

Star Market
107 Broad St.

A. Victor & Co., Delicatessen
2 Broad St.

Central Southeast Section

All A&P Markets

Abbas Mansour
276 Decatur St.

J. Boss
518 Central Avenue

I. Berger
550 Decatur Street

A. Cenker
172 Carroll

W. T. Cooley
320 Whitehall Street

Ben Diamond
180 Pearl Street

L. Franklin
346 Capitol Ave., S. E.

W. B. Goldin
266 Washington Street

E. M. Herron
736 Kirkwood Ave.

Hilsman's Cash Market
407 Pulliam Street

E. E. Hughes
65 Hunter St., S. E.

Julius Grocery
526 Decatur St.

Ben Krugman
696 East Fair Street

J. M. Little
176 Carroll Street

M. J. Merlin
Formwalt Street

J. W. Morris
Pryor Street

Nathan Mazier
379 Pulliam St.

C. Salem
400 Pryor Street

M. Seigal
374 Decatur Street

O. D. Simmons
215 Pearl Street

J. W. Smith, Grocery
103 Flat Shoals Ave.

S. Swerdlin
553 Kirkwood Avenue

L. B. Turner
Fair St. & Central Avenue

Veteran's Store
404 Crews St. S. E.

Williams' Cash Grocery
41 Fair St., S. E.

North Side and Inman Park

All A&P Markets

Atkins Park Delicatessen
894 North Highland

Baldwin's Market
1007 Peachtree

Barrett & Leach
2939 Peachtree Rd.

H. Boerman
10 Delta Place, N. E.

M. Blank
1198 North Highland

Boulevard Delicatessen
461 Boulevard, N. E.

E. L. Brand
Peachtree Road

M. M. Bullard
698 West Peachtree

Buchanan & Green
1169 McLendon Avenue

J. F. Burdett
Sandy Springs

Bradshaw Market
1019 Peachtree Street

Crabtree Hom-Ond
1005 Peachtree St.

F. F. Drake
Chamblee Ga.

Echols & Lyle
430 N. Moreland Avenue

Echols & Lyle
776 N. Highland Avenue

Echols & Lyle
1399 N. Highland Avenue

A. Farkas
Seminole & P. de Leon

Forrest Market
1584 Piedmont

W. A. Gatlin
1023 Edgewood Ave.

George's Delicatessen
359 Boulevard, N. E.

Hardeman & Echols
Sandy Springs

M. V. Hawkins
904 Lake Ave.

R. F. Hudgins
914 Austin Ave., N. E.

Inman Park Farmers' Market
963 Edgewood Ave.

C. J. Kamper Grocery
556 Peachtree

C. J. Kamper Grocery
Peachtree Road

C. J. Kamper Grocery
Emory

R. J. Meckel's Market
1003 Peachtree St.

Morris & Nix
806 N. Highland Avenue

A. S. Murrah
1054 N. Highland Ave.

North Side Delicatessen
981 Peachtree Street

C. A. Pannell
1659 McLendon Ave.

Paul Cefalu & Bill Jones
1027 Peachtree St.

Phelps Grocery Company
746 Durant Place

John Powell's Market
1159 McLendon Ave.

C. T. Poss
Chamblee, Georgia

W. T. Rhodes
16 Boulevard, S. E.

Sanitary Delicatessen
471 Ponce de Leon Ave.

E. B. Smith
Roswell Road

M. Weinberg
910 Austin Ave., N. E.

J. C. West
652 North Highland

Whiteman's Market
486 Angier Ave.

W. S. Williams Market
806 N Highland Avenue

Central N. E. Section

All A&P Markets

Acme Market
Municipal Market

Chewning's Market
12 Boulevard, N. E.

Cooper's Cash Market
156 Currier Street, N. E.

A. Diamond
384 Linden Avenue, N. E.

Eugene Diamond
355 Boulevard, N. E.

S. Fineroff
435 Edgewood Ave., N. E.

W. A. Gatlin
Municipal Market

Georgia Market
Municipal Market

M. Goldberg
328 Merritts Ave.

Levy Bros.
367 Forrest Ave., N. E.

Pine Street Cash Market
180 Pine Street, N. E.

M. Rich
216 Linden Street, N. E.

Rylee's Market
Municipal Market

Gus Silverman
191 Hilliard St.

Solomon Grocery
594 Irwin St.

N. Stolar
226 Forrest Ave., N. E.

Stewart Avenue and Sylvan Road Section

All A&P Markets

W. H. Alford
915 Stewart Avenue

Mrs. B. Glassman
520 Mary St.

L. Karp
1479 Stewart Ave.

Ed Kelpan
Stewart Avenue

J. T. Ragsdale
755 Dill Ave.

Reynolds Cash GGrocery
905 Dill Ave.

Rigsby Cash Grocery
Floyd Ave.

E. W. Rogers
676 Dill Avenue

L. A. Welch
1679 Sylvan Road

Sidney Zimmerman
543 Rockwell

Scottdale and Avondale

Alford Bros.
Scottdale

L. J. Corbett
Scottdale

W. A. Gatlin
Avondale

Tom Jolly
Clarkston, Ga.

C. L. Robinson
Avondale

W. M. Tankersley
Scottdale

C. L. Weilborn
Avondale

Peters Street and Atlanta University Section

All A&P Markets

Aaron Haipern
50 Ashby Street

A. Aronoff
396 Ashby St.

H. Baranowitz
207 Chappell Street

J. Berger
340 Humphries

I. Berkowitz
139 Chestnut St.

H. Berner
718 W. Fair Street

W. C. Brogden,
299 Peters St.

Brookfield Market
361 Peters St.

Campbell Grocery
302 Peters Street

Ben Cohen
623 W. Fair St.

H. Cohen
830 Beckith St.

M. H. Cohen
737 W. Hunter Street

Corley's Market (R. L.)
357 Peters Street

Max Feldman
142 Ashby Street

I. R. Gershon
1021 W. Fair Street

Georgia Feed & Groc. Co.
268 Peters Street

A. C. Greenberg
124 Vine Street

Hunter Street Market
842 W. Hunter Street

J. S. McKenzie
470 W. Mitchell Street

S. Ornstein
59 Haynes Street

Peters Street Grocery
283 Peters Street

L. Proger
803 W. Hunter St.

L. Sloan
348 Henry Street

E. Smith
371 Humphries St.

P. Taratoot
299 Ashby Street

Vine City Market
681 Magnolia St.

Grant Park Section

All A&P Markets

A. S. Bernath
50 Georgia Avenue

Bryant & Durden
752 Confederate Ave.

E. J. Costley
314 McDonough Blvd.

J. C. Ennis
583 Grant St.

M. Freidman
186 Georgia Ave.

D. G. Katz
22 Georgia Avenue

King & Erwin
42 Woodward Ave.

S. O. King
499 Bryan St.

C. C. Manns
785 Cooper Street

W. C. Marler
423 McDaniel St.

Mathias Peacock
616 Pryor St.

T. M. Moore
120 Haygood Avenue

M. Newman
863 Pryor Street

Mrs. W. V. Norman
1710 Lakewood Ave.

Pulliam Street Grocery
373 Pulliam Street

W. E. Rakestraw
382 Woodward Avenue

H. P. Riden
459 Frazier St.

J. Silver
332 Ormond St.

B. Smithloff
614 Delmar Ave.

Dan Wallen
399 Connally Street

J. B. Warsop
847 Capitol Ave.

S. H. Weinberg
444 Boulevard, S. E.

J. E. White
553 Boulevard, S. E.

Mrs. B. Zellan
780 Primrose

I. Zimmerman
92 McDonough

These PROGRESSIVE MARKETS SELL CORNFIELD HAM & BACON

WHITE PROVISION COMPANY, INC.

McDaniel Street Section

All A&P Markets

M. Bank Head
951 McDaniel Street

M. M. Berger
1119 McDaniel St.

M. Garner
939 McDaniel Street

I. Glustrom
479 McDaniel Street

Henry Lawson
1117 Sims St.

A. Levy
610 McDaniel Street

Parks Bros.
841 McDaniel St.

A. C. Rawlins
719 McDaniel Street

Northwest Atlanta Section

All A&P Markets

L. Adleman
492 North Avenue

Banister & Smith
777 Marietta Street

Reggie Barrett
570 Tenth Street

E. R. Bates
1702 Howell Mill Road

J. T. Bowles
333 Williams Street

M. M. Bullard
631 Hemphill Avenue

Brooks Brothers
432 Calhoun Street

T. G. Brooks & Son
736 Jefferson Street

Carlton & Grimes
Bolton, Ga.

Chastain Grocery Co.
Bankhead Highway

W. E. Clements
730 Kennedy Street

J. A. Coleman
341 Jones Avenue

R. J. Dodgen
730 Bankhead Avenue

W. M. Donehoo
1342 Bankhead Ave.

C. E. Evans
694 Bankhead Highway

Exposition Mill Store
Marietta Street

Franklin Market
766 Marietta St.

W. Freedman
489 North Avenue, N. W.

T. D. Gibbs
921 Bankhead Avenue

H. N. Gray
894 Tenth St.

Holiday Market
592 Bankhead Ave.

C. H. Horne
523 Tenth St., N. W.

Hancock Brothers
532 Tenth St., N. W.

Roy E. Harmon
558 Hampton St.

J. A. Howard
907 Hampton St., N. W.

Hudgins Brothers
Hollywood Road

W. C. Johnston
783 State Street

E. Law
Simsville

D. Merlin
535 Venable Street

W. W. Moore
747 Marietta Street

Murphy & Arrowood
Hollywood Road

J. L. Nolen
Marietta

J. L. Payne
893 Jefferson Street

C. R. Powell
742 Bankhead

W. A. Puckett
528 Luckie Street

Mrs. C. S. Ross
1001 Hemphill

Sands & Company
Marietta Road

J. R. Sills
510 Marietta Street

Clyde Sills
2000 Howell Mill Road

H. R. Thurman
990 State Street

M. Tillen
580 Spring St.

J. M. Waters
1698 Howell Mill Road

Whittier Mills Store
Chattahoochee Ave.

East Point, Georgia

All A&P Markets

Bankhead Grocery
701 Randall Street

S. L. Bentley
509 Milledge Avenue

E. B. Burden
145 Main Street

W. W. Camp
601 Randall Street

E. D. Davis
Main Street

Davis Cash Grocery
408 W. Taylor St.

D. A. Fields
Main St.

H. T. Hallman
422 Washington

G. E. Harris
Main St.

G. G. Hollums
123 Chattahoochee Ave.

W. J. Hollums
Cleveland Avenue

R. S. Moon
Jefferson Park

R. G. Quin
409 Farris Street

J. T. Spencer
201 Washington Street

Fort McPherson, Georgia

L. E. Bartlett & Son
1084 Katherwood Drive

Post Butcher Shop
Fort McPherson, Ga.

College Park, Egan Park and Hapeville

All A&P Markets

J. C. Alverson
Egan Park

C. E. Bennett
Hapeville

Brand Grocery Co.
Main Street
College Park, Ga.

Croley Bros. Market
College Park

J. W. Forster
Egan Park

D. Glassman
401 Howard Street
College Park

L. T. Hansard
Hapeville

Pierce & Company
College Park

T. G. Sullivan Grocery
College Park

W. A. Walker
Hapeville

H. Wolf
302 Madison Ave.,
College Park

East Atlanta and Kirkwood

All A&P Markets

O. M. Bankston
498 Flat Shoals Avenue

Bell Grocery Company
2371 Boulevard Drive

A. J. Burel
195 Flat Shoals Ave.

M. B. Crawford
69 Mayson Avenue

Diamond's Market
1992 Boulevard Drive

Dixie Cash Market
1619 Boulevard Drive

W. A. Fleming
262 Howard Street

H. T. Freeman
2004 Boulevard Drive

J. P. Gordon
912 Wylie Street

C. M. Green
1360 DeKalb Avenue

Greenbaum Bros.
143 Mayson Ave.

Kate Hairston
1742 DeKalb Avenue

S. L. Hunter
154 Whitefoord Avenue

A. H. Hytt
1 Moreland Avenue

A. S. Jackson
1455 McPherson Avenue

Jackson Bros.
234 Flat Shoals Ave.

Kirkwood Market
2008 Boulevard Drive

H. Lahman
1045 Wylie Street

C. B. Lamb
114 Hurt Street

Morris Merlin
143 Mayson Avenue

T. Newman
1116 Delaware Avenue

Morton Paller
112 Mayson Avenue

W. L. Perdue
11 Second Avenue

J. E. Shumate
1140 DeKalb Avenue

C. H. Simpson
2008 Boulevard Drive

Woodland Market
1045 Woodland Avenue

Decatur, Georgia

All A&P Markets

Erwin Brown
906 College Avenue

W. T. Campbell
653 East Lake Drive

Kirbie Duke
107 East Lake Drive

J. M. Feemster
321 E. College Avenue

B. Finestone
166 Atlanta Avenue

Forrester Market
152 Sycamore Street

Fred Johnson
Syracuse St.

The Friendly Store
1101 Ponce de Leon

W. A. Gatlin
Sycamore Street

H. C. Gazeway
287 Candler Rd.

J. Kuniansky
1042 College Avenue

Madison Avenue Grocery
212 Madison Avenue

Scott Store
304 Forrest St.

Tumblin Grocery
1529 Oak View Road

J. H. Wright
110 Clearmont Avenue

Marietta, Ga. and Smyrna

G. W. Anderson
Marietta Road

Benson & Ward
Church St., Marietta

Black & Webb
Smyrna, Ga.

Caldwell & Rown
Church St., Marietta

Mark M. Curtis
Courthouse Square
Marietta

R. H. Cox
Powder Springs Street
Marietta

S. E. Harbin
Symrna, Ga.

O. D. Mitchell
107 Church Street

O. D. Mitchell
Washington Street

O. E. Matlock
101 Church Street

O. E. Matlock
Washington Street

D. J. Moon
Roswell Road, Marietta

C. O. Mulkey
Cherokee St., Marietta

D. A. Pettitt
Powder Springs Street
Marietta

West End

All A&P Stores

J. M. Barnwell
1144 Oglethorpe

R. I. Barge
877 Allene Avenue

W. A. Barnett
853 Lee Street

R. L. Boyd
810 Cascade

W. V. Burnett
1083 West View Drive

Camp Grocery Co.
792 Cascade Avenue

Cook & Clark
1549 Gordon

W. A. Gatlin
845 Gordon

R. L. Glore.
1677 West View Dr.

Gibbs & Harper
844 Wellington

A. C. Hones
393 Lee Street

W. A. Johnson
483 Langhorn Street

L. Kanar
312 Holderness

L. King
300 Lawton St.

T. E. Laughridge
West End Pl. & Lee St.

Lucile Ave. Grocery
1193 Lucile Ave.

J. D. Mauer
873 Lee Street

J. T. McNair
2269 Cascade Rd.

G. H. Pope
1171 Gordon Street

J. W. Smith
1264 Gordon Street

Louis Vrono
758 Ashby St.

Louis Vrono
1377 Gordon St.

L. Vrono
855 Oglethorpe

Walker Word
506 Laurel Ave.

LANE

Fresh Roasted NUTS

Roasted Daily!

Salted and toasted, delivered hot and fresh! Only pure creamery butter used! A real assortment of fine quality mixed nuts.

39c pound

LANE

Shoppers--Get a Lift at a LANE Fount!

Famous Lane **Hot Milk Chocolates** **10c** Giant—Double-dip **Ice Cream Sodas**

LANE

Special Luncheons

Shoppers' Tasty Tray

Three assorted, delicious sandwiches—sliced tomatoes—potato salad—choice of drink—all for..... **25c**

LANE with Holiday RINGS the BELL bargains

Last Minute Gift Ideas

Ideal for Students

DESK LAMPS $1.50 Value **89c**

A sturdy lamp — Bronzed stand with adjustable metal shade. Equipped with ash tray, complete with cord and plug.

Actual $7.50 Value!

Available only while present stock lasts!

HOUBIGANT Toilet Water **$4.95**

In Smart Gift Box

Special clearance price—on two lovely and famous fragrances by Houbigant . . . Au Matin and Fleur Bienaimee. Very special!

"Always the Best"

Special! Canada Dry Ginger Ale 12-oz. bottles **15c**

Big 28-oz. Bottles **25c**

- Choice of Ginger Ale
- Sparkling Water or
- Lemon Lime Rickey

LUCKY TIGER

Magic Shampoo **49c**

Keep your scalp and hair immaculately clean. Family size. Low priced. $1.10 Hair Tonic.....79c

for the safe treatment of COUGHS

PERTUSSIN

Small Size **49c** • Large **$1.19**

Remove Superfluous Hair With

Evans PERFUMED

Cream Depilatory

The safe, non-irritating way to remove hair from arms, legs or any part of body.

60c Cream.....49c 75c Powder.....63c

75c Lady Esther Four-Purpose Cream **59c**

The perfect hot weather cream — cleanses the pores to the bottom. No oiliness!

LANE

- Phone for Prompt Delivery

Evening in Paris

Atomizer Set

Combination of perfume and novel atomizer — in a smart gift box. **$1.65**

Perfume

Famous Evening in Paris perfume—a favorite with every woman—in star gift box. **$1.10**

New - - - A Suma Perfume by COTY

$10 and $35

In flower-embossed, frosted glass sphere. A rich . . . reckless fragrance!

L'Heure Bleue (Blue Hour) By Guerlain

$6.50 and $19

Tantalizing—vanquishing . . . suited to the holiday mood.

Just 4 More Days to Shop! HURRY!

"What Shall I Give Her?"

You don't have to be a genius to select her gift if you follow these hints — The world's most famous makers have designed these flattering sets—inspired with romance and beauty! These are just a few from many hundreds!

MARVELOUS make-up kit

Handsome 5-pc. sets include four essential creams and skin freshener.. $3.00

HUDNUT Narcisse

A rich set that includes toilet water, perfume and talcum $3.00

Hudnut GEMEY set

In elaborate gift box. Toilet water, perfume, face powder and talcum $5.00

DUBARRY Sets . . .

Rich gray velvet case, with perfume, face powder, talcum and compact! An exquisite ensemble $10.00

Hudnut Compact cigarette Case

Beautifully enameled cases. With powder and rouge $5.00

DUBARRY kits

Ideal for travel . . . Nine essential beauty aids, in solid leather case, with full mirror $7.50

Le DEBUT Sets . . .

Comprised of perfume, toilet water, talcum and compact $5.00

HUDNUT Bath Sets

With dusting powder, and choice of Eau de Cologne in four sweet fragrances $1.85

Evening In Paris

Compact, perfume, talc and face powder in a beautiful setting... $4.00

Exquisite LeDEBUT Triple compact

With powder, rouge and lipstick $7.50

YARDLEY Sets . . .

Four items, including lavender water, face powder, talc and soap..... $3.25

HOUBIGANTS

Quelques Fleurs perfume, toilet water and face powder $3.50

It's Easy to Please Her with Gifts from LANE

Atomizers

Newest Creations

59c to $5

Beautiful new creations by De Vilbiss — for the smart dressing tables.

Pen and Pencil Sets

98c

Newest type vacuum-fill pen —with efficient and dependable pencil—complete.

Men's SETS 79c

Williams' sets include five popular men's needs — the kind they buy for themselves.

Matched Military Sets

$1.09

Genuine bristle brushes, in gift boxes. Others to $1.69.

for SMOKERS

Camel Cigarettes $1.35 In holiday cartons

Cartons of 200's—or four flat 50's—at this price. Ready for Xmas giving!

Luckies—Chesterfields—Old Golds—in handsome gift cartons. Same price!

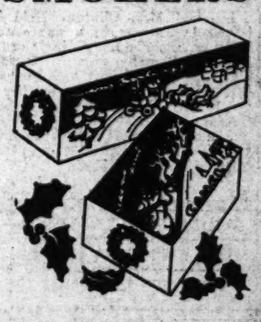

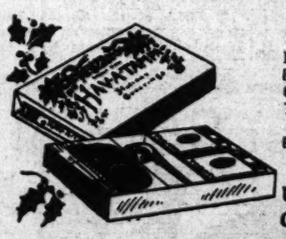

Give Him Cigars

Roi-Tan	Box of 25—$1.27
Hav-a-Tampa	Box of 50— 5.06
C. H. S.	Box of 50— 2.53
Tampa Nugget	Box of 25— 1.27
Perfecto Garcia	Box of 25— 3.17

Union Leader Combination 89c

Prince Albert pound cans **74c**

In Xmas cartons—popular smoking tobaccos at low prices at Lane stores.

Ronson Lighters $2.19 to $7.50

Quality Pipes 25c to $3.50

for **OFFICE or HOME**

Regular $10 Model

Ronson Lighter **$2.19**

A most timely purchase—direct from the maker—enables us to offer brand-new, handsome lighters by RONSON — at a special clearance price!

DuBarry Manicure Gift Sets

New purse style. All-white kit. Contains six of the finest DuBarry manicure preparations —complete. **$2.50**

CUTEX Club Kits

Genuine Leather Case, Zipper Fastener—— **$3.59**

A complete manicure outfit—ideal for traveling or for her dressing table. In red, black or tan. Just one of many intriguing manicure gift sets!

ELECTRICAL GIFTS

Chrome Waffle Irons

Every mother and wife wants one! Equipped with heat indicator, double elements — and an approved cord. **$3.75**

HEATING PADS

Equipped with 3-way switch for adjusting heat to proper temperatures. A real necessity! **$1.69**

TABLE STOVES

A sturdily built, nickel-plated stove, complete with cord and plug. Approved heating element! **$1.09**

Household Electro Mixer

This handy "gadget" whips cream, mixes salad dressings in a jiffy. With cord and plug, complete. **$1.49**

Miss North and Miss Prater Make Debut at Supper-Dance

Miss Frances North and Miss Barbara Prater made their formal bows Thursday evening at a beautiful supper-dance given by their parents, Mr. and Mrs. Frank North and Mr. and Mrs. Homer S. Prater, at the Piedmont Driving Club, the occasion assembling several hundred members of younger society. Standing before a beautifully illuminated Christmas tree, the debutantes and their parents were assisted in receiving by Miss Grace Sager, of St. Louis, Mo., the guest of Miss Prater, and Misses Gregory Rowlett, of Tampa, Fla., and Cordelia Lowry, of Bedford, Va., guests of Miss North. Banked around the tree on either side of the broad fireplace were innumerable baskets and bouquets of lovely flowers sent the popular debutantes by their host of friends and admirers.

Yuletide decorations prevailed throughout the ballroom and adjoining salons, where the guests enjoyed dancing until a late hour. The stately white columns outlining either side of the ballroom were entwined in smilax graced at intervals by clusters of poinsettias. Smilax draped the orchestra balcony and the chandeliers. Attractively decorated buffet tables were arranged at one side of the ballroom from which supper was served at midnight. Long plateaux of poinsettias graced the tables and at either end of each table were silver candelabra holding crimson tapers. Punch was served in the foyer from bowls embedded in poinsettias. Standing guard at the entrance of the ballroom were two small, gaily decorated Christmas trees.

Miss North was a striking figure wearing a Lanvin model of true turquoise blue satin, the bodice of which was studded in rhinestones. A graceful feature of the lovely gown was the short train which extended from the back panel of the floor-length skirt. A girdle of rhinestones completed the trimming of the gown and gracing the debutante's left shoulder was a garland of deeply tinted orchids. She carried an orchid-shaded feather fan, which was the same as that carried by Miss North at the sorority presidents' dinner at National Park Seminary, when she was president of Alpha sorority. A bouquet of pastel-shaded flowers were attached to the lovely fan.

Miss Prater's brunet beauty was emphasized by her becoming gown of white crepe threaded in gold. Made along Grecian lines the lovely gown extended in the back into train length. A shoulder cluster of deep purple orchids added a brilliant bit of color to the attractive gown, and while receiving Miss Prater carried a bouquet of Pernet roses encircled with valley lillies.

Mrs. North was gowned in rose beige lace fashioned over satin to match and her shoulder spray was of orchids. Mrs. Prater's gown was fashioned of brown velvet and gold lace and she wore a shoulder bouquet of bronze-shaded orchids.

Miss Sager's costume of silver and blue lame cloth was completed by a shoulder spray of orchids. Miss Rowlett wore a stunning gown of black crepe, the bodice formed of silver sequins. She wore a shoulder garland of deep purple orchids. Miss Lowry's gown was of gold and white lame, completed by a shoulder bouquet of orchids.

Miss North and Miss Prater are listed among the most popular members of Atlanta's 1934-35 Debutantes' Club. During the winter season they have been honor guests in numerous social gayeties and both have been admired figures attending the brilliant social functions assembling the debutante coterie.

BIBLES The Ideal Christmas Gift
Our Special $2.75
Concordance, Family Record, Genuine Leather Binding
Miller's 64 Broad, N. W. Atlanta.

Former Atlantan To Be Honored

A series of social affairs will honor Miss Fredrica Jansen, of Richmond, formerly of Atlanta, and secretary of the Atlanta Business and Professional Woman's Clubs, during her visit here as the guest of Miss Louise Gilbert and Mrs. Frank McNew.

Miss Gilbert and Mrs. McNew will be co-hostesses at tea Sunday between 3:30 and 5:30 o'clock at their home, 1325 Lanier boulevard, honoring Miss Jansen.

Forming the receiving line with the hosts will be the honor guest and Mrs. R. D. Brandbau. Assisting in the entertainment of the guests will be Mr. Jack Montgomery and presiding at the tea table will be Mrs. Sally Farris, Mrs. W. A. Perkins, and assisting will be Misses Beverly McNew and Dorothy Anne Perkins.

The guest list will number 100.

Miss Smith To Honor Visitors at Supper.

Miss Pauline Kitchings and Mrs. Helen Thomas, of Nashville, Tenn., who are the guests of Miss Melba Kirby Smith, will be central figures at the buffet supper to be gvien Sunday evening by Miss Smith at her home on Druid place.

Invited to meet the visitors are Misses Ewell Guthrie, Helen Russell, Margaret Grant, Georgia Pepper, Helen Thomason, Marjorie Wylie, Mrs. Sarah Bowen, Mr. and Mrs. Frank Van Zant, Mr. and Mrs. John R. Smith, Mr. and Mrs. Paul John, Dr. and Mrs. Carl Diver, Mr. and Mrs. Porter Smith, Mr. and Mrs. Claude Smith, Norman Dietrick, of New Orleans, La.; Dupree Ward, Dr. Jack Johnson, Dr. Max Beerman, Dr. Davis Pitts, Oscar Fields, Alfred Garber, Dr. Ralph McCord, Dr. Harry Parks, Charles Dupree, Mr. Martin Myers, and Hoyt Buford.

Mrs. Leach Plans Tea for Dec. 26

Mrs. Willaford R. Leach will entertain at tea on Wednesday, December 26, at her home on North Decatur road in compliment to her young daughter, Miss Elizabeth Winship Leach, who returned Thursday from the Fassifern school at Hendersonville, N. C., and to her cousin, Miss Irene King Woodruff, of Daytona Beach, Fla., who is the guest of her grandparents, Mr. and Mrs. Clyde King, for the Christmas holidays.

Assisting the hostess in entertaining will be Mesdames Elizebeth T. Winship, George W. Woodruff, of Daytona, Fla.; Ernest Woodruff, George Calhoun Walters, Charles J. Haden, Robert Winship Woodruff, Rowe Price, Misses Margaret Winship, Bright Bickerstaff, Sarah Simms, Martha Hurt, Mamie Hallman, Helen Randall and Nell Winship.

Mrs. Leach entertained at a children's party Thursday afternoon at the Druid Hills Golf Club in celebration of the third birthday of her young son, William Joel Leach.

The tea table, in the shape of the letter X, was gay with colorful Christmas decorations. A huge Jack Horner pie, in the form of a crimson rose, centered the table, and at intervals down the length of the four sections of the table were miniature Christmas trees, alternating with poinsettias. Garlands of smilax, caught with red roses, traced the outer edge of the table. The attractive favors were red candy umbrellas and walking canes.

Assisting in entertaining the young guests were the honor guest's sisters, Miss Elizabeth Winship Leach, Miss Emily Frances Leach and his baby sister, Anne Winship Leach, his aunts, Mrs. Ernest Woodruff and Mrs. Charles J. Haden, and Mrs. Antoinette Johnson Matthews, Mrs. Hugh Howell, Mrs. W. L. Curry and Mrs. Frank Lamons.

Georgia O. E. S. Elects Officers.

At the meeting held Thursday evening, officers of Georgia Chapter No. 127, O. E. S., were elected as follows: Mrs. Sophie Abbey, worthy matron; Dr. O. B. Bush, worthy patron; Mrs. Mary Myers, associate matron; Fred W. Stevens, associate patron; Mrs. Myrtle H. Pattillo, secretary; Mrs. Leila McNish, treasurer; Mrs. Dora Hamilton, conductress; Mrs. Annie Argo, associate conductress.

Appointed officers are Mrs. Sarah Florence, chaplain; Miss Florence England, marshal; Mrs. Grace Hendricks, organist; Mrs. Luella Hester, Adah; Mrs. Hattie Brown, Ruth; Miss Nettie Calloway, Esther; Miss Gertrude Stanford, Martha; Mrs. Gertrude Smith, Electa; Mrs Rena Cheek, warder, and Mrs Ellen Stevens, sentinel.

The public installation of these officers will be held December 28 in Oglethorpe Masonic temple. Mrs. Pauline Dillon will serve as grand installing officer, Mrs. Ruth Strickland, grand marshal; Mrs. Alma Allen, grand chaplain, and Mrs. Grace Mason, grand organist.

Christmas Calendar

SOCIAL EVENTS
FRIDAY, DECEMBER 21.

Mr. and Mrs. Ernest E. Dallis will be hosts at a supper-dance at the Piedmont Driving Club, presenting their daughter, Miss Epsie Dallis, debutante.

Mrs. H. W. Beers and Miss Judy Beers will be hostesses at tea honoring Miss Frances Haven and Miss Elsie Grace Brown.

Miss Alice Davis will keep open house at the home of her mother, Mrs. Henry W. Davis.

Mrs. Willaford R. Leach entertains at a children's party at the Druid Hills Golf Club honoring her young son, William Joel Leach, in celebration of his birthday.

Mrs. C. Robert Mitchell will entertain at a breakfast party honoring Misses Elsie Grace Brown and Mary Spalding Dean, debutantes.

Mrs. Monroe Butler will entertain at a bridge-supper in honor of Miss Helen Russell.

Miss Ruth Brawner entertains at a Christmas dance at the home of her parents, Dr. and Mrs. James N. Brawner, on Peachtree road, in honor of the members of the Pi Pi sorority and the members of the Sigma Chi fraternity of Emory.

Miss Mary Malone entertains at luncheon at her home on Fairview road honoring Mrs. Max Hall, who before her recent marriage was Miss Elizabeth Holsombach.

Atlanta Junior Chamber of Commerce will entertain at its annual Christmas dinner and dance at East Lake Country Club.

Mrs. R. B. Callahan will be hostess at a buffet supper, following the wedding rehearsal of Miss Janie Schell Callahan and Freeman McGarity Hearn.

Dance at the Atlanta Woman's Club for members of the younger set.

Miss Anna Mae Farmer gives a theater party at Loew's Grand for members of her piano class.

Psi chapter of the Sigma Pi fraternity of Emory University entertains at a dance at the Druid Hills Golf Club.

Miss Lottie Hentschel entertains her dancing class at her studios at the Druid Hills School of Music.

Pi chapter of the Alpha Kappa Psi fraternity gives a dance at the Forrest Hills Club.

Christmas entertainment at the United States Veterans' hospital.

Robert Smith, son of F. T. Smith, entertains at a dance at his home on Lullwater road in Druid Hills.

The Standish Avenue Nursery school will have a Christmas picture show at the home of the nursery school, 24 Standish avenue, at 10 o'clock.

Miss Lily Allen will present pupils in a piano recital at 71½ Forsyth street, at 3 o'clock.

Mr. and Mrs. L. E. Tyce entertain at a dance at their home on Cooledge avenue in honor of their daughter, Mary Tyce.

Sunbeams of the Fortified Hills Baptist W. M. U. meet at 2:30 o'clock at the church.

This evening at 8 o'clock in Greenfield lodge on Moreland avenue, Clara Henrich Memorial Chapter No. 263 will install officers.

Georgia Alpha chapter of the Phi Delta Kappa fraternity entertains at a Christmas party at the home of Mr. and Mrs. Hugh A. Sims on Burlington place.

Miss Ruth Brooke will entertain for her pupils in dancing and expression at a Christmas party at her studio on Ponce de Leon avenue this afternoon.

December Bride

Mrs. H. P. Edmonds Jr., who prior to her marriage on Wednesday, December 19, at the Druid Hills Baptist church, was Miss Martha Virginia Cain, daughter of Mrs. Willie Cain. Photograph, Jennings' Studio.

Thomas Delbridge's Paintings Exhibited.

Paintings by Thomas Delbridge are being exhibited under the auspices of the New Rochelle Woman's Club. The exhibit includes such subjects as: 1, Batik—The King's Favorite, $50; 2, The Cove—New Rochelle, $50; 3, Hudson Park—New Rochelle, $50; 4, Mimosa Hall—Roswell, Ga., $100; 5, The Pool—Atlanta, Ga., $100; 6, Still Life, $100; 7, Flying Trapeze, $50; 8, Water Color Portrait, $50; 9, Miniature—Minnie, $250; 10, Portrait—Minnie, $500; 11, Miniature, $25; 12, Ivory Miniature—Leonard White, $250; Roses, White Still Life, Peach Trees, Mauve, Batik Adam and Eve, Coat of Arms, Metal Still Life, Rain, Emily and Santuzza.

Mr. Delbridge is a native of Atlanta, Ga., and received his art education in New York city, studying in the schools of the National Academy of Design, the Art Student's League, the Grand Central schools and the Cape Cod School of Art at Provincetown, Mass.

He has exhibited in all the important shows in the country and his paintings are in various museums and private collections.

He is a member of the National Arts Club, the Art Alliance of America, the Artists' Professional League, the Southeastern States Art League, the Art Association of Atlanta, the Georgia Society of Painters and is a fellow of the Tiffany Foundation.

His biographical notes appear in "Who's Who in American Art" and also in the Department of Archives of Georgia. He was awarded first water color prize, National Arts Club, honorable mention, National Academy, and first, second and honorable mention, Atlanta Art Association. At his studio, 35 Elm street, New Rochelle, he conducts classes for beginners and advanced pupils. Telephone, New Rochelle 6509.

Mrs. Stuart H. Jones To Be Complimented By Mrs. Williams

Mrs. Fannie Durand Williams entertains at dinner Saturday evening at the week-end dinner-dance at the Piedmont Driving Club in compliment to Mrs. Stuart Hill Jones, of New York city, who is spending the Christmas holidays here at the Biltmore hotel. Mrs. Williams and Mrs. Jones made the Mediterranean cruise together last winter on the steamer Statendam. Mrs. Jones is the former Miss Sallie Cobb Johnson, daughter of Mrs. L. D. McDonald, and resided in Atlanta before her marriage. She is being accorded cordial welcome by her host of friends here, and will be feted at a series of social affairs during her visit.

Invited to meet Mrs. Jones are Mr. and Mrs. Milton Dargan Jr., Mr. and Mrs. Ben Noble, Mr. and Mrs. Harold Ebersole, Mr. and Mrs. Thomas H. Daniel, Mr. and Mrs. Fred Cockrell, Mr. and Mrs. Clarence Knowles, Mr. and Mrs. James T. Williams Jr., Mr. and Mrs. Wickliffe Goldsmith, Joseph S. Raine, Jack Wheatley and Daniel W. Hickey.

Center Hill O. E. S. Installs Officers.

Center Hill Chapter No. 235, O. E. S., at a recent meeting held installation of officers. After a short business meeting the doors were opened to the public to witness the installation of new officers.

Those installed were Mrs. Martha Sessions, worthy matron; Jason A. Tuggle, worthy patron; Mrs. Alcine Brown, associate matron; W. H. Beard, associate patron; Mrs. Eleanor Smith, secretary; Mrs. Frances Riggens, treasurer; Mrs. Stella Brewton, conductress; Mrs. Maud Thomas, associate conductress; Mrs. Willie Penn, chaplain; Mrs. Gertrude Beard, marshal, J. T. Sessions, organist; Mrs. Olive Baker, Adah; Mrs. Nellie Mae Wright, Ruth; Mrs. Ruby Daniel, Esther; Mrs. Dorothy McCleskey, Martha; Mrs. Estelle Britt, Electa; Miss Edna Wood, warder; A. L. Brewton, sentinel.

Grand installing officers were Mrs. Julia Jackson Turner, past grand matron, of the grand chapter of Georgia, O. E. S.; grand installing officer, Mrs. Pauline Dillon, grand conductress of grand chapter of Georgia; grand marshal, Mrs. Eleanor Smith, grand chaplain; Mrs. Gladys Trice, worthy matron of Queen Esther chapter, grand organist.

Mrs. Martha Sessions was escorted to east and given public grand honors. Mrs. Richard sang a song to the new matron, after which the retiring matron presented Mrs. Sessions with a basket of roses from the chapter. Mrs. Sessions responded with a love poem. J. Douglas Swagerty sang "Star of the East" to star-point officers.

Mrs. Julia Turner presented the retiring matron with her jewel from chapter. J. T. Sessions presented retiring patron, Mr. Brewton, with his jewel. Mrs. Riggens was presented a beautiful urn from her officers by Mrs. Sessions. Mrs. Marcia Jewett, associate grand matron, of the grand chapter of Georgia, presented Mrs. Sessions with a set of silver from her husband. Mrs. Alcine brown presented Mrs. Sessions a dresser set from her officers. Mrs. Brown presented retiring matron with a basket of flowers from chapter and Mrs. Richardson sang a song, accompanied by Miss Milholland.

Mrs. Riggens presented each grand installing officer with a gift.

NANCY PAGE

Will You Eat Christmas Dinner With Page Family?

By FLORENCE La GANKE.

Nancy started out bright and early to do her Christmas marketing. She had made a list, or rather four lists. One named the staples, another the meats, a third the fruits and vegetables and a fourth the daily products she would need. With the list separated this way it was easy to go from department to department or shop to shop and not forget some item that would later prove essential. Nancy was having her own family, Peter's sister who was flying across the continent, Peter's niece and a few stray cousins. There would be 16 at her Christmas table. That did not count Susan, Peter, Joan nor the small cousins in the other families. These youngsters had a table all their own.

Naturally th menu served the children differed somewhat from that at the adults' table. The children had lettuce and celery for greens. They had no mince pie nor plum pudding but instead an attractive mold of ice cream. There was milk for them to drink and a pitcher of orange juice on the table.

The grown-ups were having a dinner planned with the menu.

Oysters on the half shell
Clear tomato soup, chopped parsley garnish
Roast goose
Sage and onion dressing
Mashed potatoes
Hot apple sauce — Cranberry jelly
Buttered onions — Mashed turnips
Grapefruit sections sprinkled with pomegranate seeds
French dressing
Mince pie
Plum pudding — Brandy Sauce
Ice cream — Cookies
Coffee

It did not seem conceivable that any one could possibly eat more than one dessert, but some of the guests took two and one of them took three. Nancy was prepared, as you can see.

Nancy has a leaflet of "Holiday Dinner Menus." Send a stamped self-addressed envelope for your copy. Write Nancy Page care of The Atlanta Constitution.

(Copyright, 1934, for The Constitution.)

Gladiolus Club To Meet Today.

The Gladiolus Club meets this morning at 10 o'clock at Rich's Garden Center for a business meeting, to be followed by luncheon in the tea room at Rich's.

The election of officers for the coming year will take place and at the luncheon there will be a round-table discussion of the plans for the club work for the year.

The club was recently entertained at a beautiful luncheon by Mrs. W. D. Alexander at her home on Lullwater road. Mrs. C. M. LeRoux was the guest speaker and 28 members were present.

The present officers of the club are: Mrs. E. P. Crenshaw, president; Mrs. J. R. Bachman, vice president; Mrs. J. H. Johnson, secretary; Mrs. G. Ashton Jones, treasurer; Mrs. Paul Jones and Mrs. J. A. Bellflower, program chairmen; Mrs. J. J. Kennedy, telephone chairman; Mrs. John G. Russell, publicity chairman.

Play To Be Given At St. Joseph's.

The Christmas spirit will be ushered in at St. Joseph's infirmary on Friday evening, December 21, through the medium of the annual Christmas play, in which the nurses in the senior class and intermediary classes will entertain the juniors. The play, entitled "One Night in Bethlehem," is a reverent and imaginative treatment of the Christmas story woven in the framework of a boy's dream.

The prologue occurs in a tower room overlooking the king's highway in medieval England, and is followed by four dream scenes which occur in Bethlehem of Judea in the days of Herod the tenth. Age-old Christmas carols, together with specially arranged orchestral music, costumes and lighting, will add to the effectiveness of the program.

Tea-Dance Planned By Hal Dumas Jr.

Miss Andy Dumas will entertain at a tea-dance Saturday, December 22, from 5 to 7 o'clock, at the Ansley Park Golf Club, for the Beta Chapter of the Alpha Pi fraternity, in honor of her brother, Hal Dumas. She will be assisted in entertaining by Mr. and Mrs. Hal Dumas Sr.

Invited are Misses Nancy Schwab, Dottie Davis, Ann Bell, Tommie Quinn, Mary Louise Blanchard, Lois Merriam, Andy Dumas, Emily Mobley, Mary Kerr, Jean Frambrough, Helen Aycock, Selma Wight, Marion Bell, Marion Mobley, Helen McDuffie, Marie Forrester, Julia Hoyt, Clair Haverty, Alice Armstrong, Mary Ann Nolan, Isabell Vretman and Lillian Klein.

Their escorts will be Frank Bagley, Forrest Holz, John Gifford, Paul Potter, George McKee, Ward Simms, Clay Bagley, D. U. Chestnut, David Chiles, LeRoy Denny, Hal Dumas, John Gilmore, Guy Harris, Walter Pope, Rudy Geissler, Billy Willingham, Ed Maatingly, Fritz McDuffie, Victor Cooper, Joe Wyatt, Sonny Smith, Joe Teague, Tucker Callaway, Jack Cooper, Jimmie Wallace, Guy Thrash, Rogers Toy, Frank Bagley, Charles Barnwell, Joel Grayson and Bob McDuffie.

Mrs. Eden's Subject.

Mrs. J. F. Edens, teacher of the Home Makers' Class of the Moreland Avenue Baptist church, will have as her subject on Sunday morning at 9:30 o'clock, "What Is a Christian Home?" This is an interesting lesson and she invites members and former members to attend and help make the class 100 per cent for the Sunday before Christmas.

Members of the class visited the Home for Incurables on Sunday and presented the patients with baskets of fruit.

Social News From Brookhaven.

Mr. and Mrs. R. T. Sills and family, Mr. and Mrs. W. T. Beiter and family and Mr. and Mrs. W. H. Adams and family, of Brookhaven, motored to Lithonia, Ga., on Sunday. Girl Scouts of Brookhaven will take part in the candle lighting program Saturday afternoon at the First Presbyterian church in Atlanta. Miss Bee Turner, field captain of Girl Scouts, headquarters in Atlanta was the guest of the Scouts at the meeting held at the school Wednesday afternoon. Miss Louise Davis, leader, presiding.

Mr. and Mrs. Lee Allen, of Demorest, Ga., were recent guests of Mrs. Eugene Allen and family on Peachtree road. Miss Elnora Reynolds has returned from Gainesville, Ga., where she has been visiting relatives.

Mrs. W. H. Adams entertained the matrons' club Friday at her home on Decatur road. Rev. and Mrs. M. M. Morton spent Sunday in Alpharetta, Ga., visiting Mr. C. M. Morton and Miss Minnie Morton.

Mr. and Mrs. W. L. Stewart and daughter Betty Ellen Stewart, of Winder, Ga., and Mr. and Mrs. A. Chambers, of Atlanta, were guests on Sunday of Mr. and Mrs. J. E. Shelby and family at their home on University drive.

Mr. and Mrs. Horace Williams and daughter, Jacquelin Williams, of Griffin, spent the week-end with their parents, Mr. and Mrs. M. L. Williams. C. T. Cadora Sr., C. T. Cadora Jr. and Harold Oliver have returned from Pensacola, Fla. Mrs. LeRoy Watson, of Atlanta, was the recent guest of Mr. and Mrs. Allen Deas at their home on Peachtree road.

Garden Division.

The Garden Division of the Women's Auxiliary to the Railway Mail Association met at the home of Mrs. Ira McDavid, 1280 Metropolitan avenue, on Tuesday. Miss Inez Sewell assisted in entertaining.

Mrs. C. E. Key, the retiring chairman, was presented with a beautiful vase. The following officers were elected: Chairman, Mrs. W. B. Ellington; vice chairman, Mrs. C. E. Key; recording secretary, Mrs. G. W. Harlan; assistant recording secretary, Mrs. W. A. Johns; corresponding secretary, Miss Inez Sewell; treasurer, Mrs. G. W. Smart; auditor, Mrs. G. C. Barrow; parliamentarian, Mrs. H. R. Gill. During the social hour gifts were exchanged. There were 13 members and two visitors present.

Jewish Women Meet.

The executive board of the Atlanta section, National Council of Jewish Women, meets at 10 o'clock on Thursday, December 27, instead of at 10:15 o'clock as previously announced. The meeting will be held at the Standard Club on Ponce de Leon avenue.

Mrs. Boatner Hostess In East Atlanta.

Mr. and Mrs. H. C. Boatner entertained Sunday evening at their home on Haas avenue in East Atlanta in honor of Mrs. A. F. Culpepper on her 63rd birthday. The guests included Mrs. A. F. Culpepper, of Griffin; Mr. and Mrs. A. J. Cochran, of Montgomery, Ala.; Mr. and Mrs. Joseph McDuffie, of College Park; Mr. and Mrs. F. G. Culpepper and sons, Archie Culpepper and James Boatner.

Mr. and Mrs. L. J. Indicott and Mrs. and Mrs. Herahal Maddox, of West End, were the guests Tuesday evening of Mr. and Mrs. George Maddox.

J. G. Street Jr., has returned from Crawford Long hospital after undergoing a tonsil operation.

Mr. and Mrs. Oscar Mitchell celebrated the first anniversary of their twin sons, Gene and Glen, Sunday afternoon at the home of Mrs. Mitchell's parents, Dr. and Mrs. J. S. Wilson, on Virginia circle.

Mrs. F. O. Battle entertained her club at a bridge-dinner Tuesday evening. Club prizes were awarded to Miss Lillian Everitt and Charles Stubbs. A feature of entertainment was a huge Christmas tree from which the club members exchanged gifts.

Mrs. Dora Goodroe and Misses Susie and Katherine Cleveland, of Columbus, visited in Atlanta for the week-end.

Mrs. James Daniel, of Columbia, S. C., was the guest Tuesday of Mrs. William Trimble. Mrs. Daniel will be remembered as Miss Jane Zuber. Mr. and Mrs. Daniel will spend the Christmas season in Florida with their parents, Mr. and Mrs. John Zuber.

Dr. and Mrs. J. S. Wilson and Mr. and Mrs. T. D. Moore entertained 125 guests at the Decatur Woman's Club Wednesday evening.

Miss Bleckley Given Dinner by Miss Blair.

Miss Katharine Bleckley, recently appointed clerk of the supreme court of Georgia, was honor guest at the dinner given Thursday evening by Miss Ruth Blair, state historian and director of the archives of the state of Georgia, at the Pershing Point apartments.

Covers were placed for Miss Ella May Thornton, state librarian; Miss Beaverly Wheatcroft, secretary of the state library commission; Miss Margaret Jemison, librarian at Emory University; Miss Sallie May Akin, head of the public library, Macon; Miss Jessie Hopkins, head of the Carnegie library of Atlanta; Mrs. Laura Robinson Dodson, of the staff of the Carnegie library; Miss Mary Ella Yancey, clerk at the state capitol.

Miss Marie Askew Is Complimented.

Miss Marie Askew, a charming debutante, was central figure at the tea given on Thursday by Miss Ida Thomas at her home on Oxford road in Druid Hills. Green and white predominated in the color motif in the reception rooms. The lace-covered table was adorned with a silver basket filled with roses, encircled by silver candlesticks holding white candles. The buffet was beautified with silver candelabra holding red tapers, flanking either side of a mound of red roses. Miss Thomas was gowned in a midnight blue velvet, and wore a shoulder spray of orchids. Miss Askew wore white crepe trimmed with squirrel and her shoulder spray was of orchids. Mrs. Claude Smith assisted her daughter in entertaining and wore black chiffon and shoulder spray of valley lilies.

Invited were Misses Marion Yundt, Frances Weinman, Maude Thompson, Josephine Meadow, Julian Boykin, Mary Irby, Mary Cobb Hunnicutt, Susanne Knox, Louise McIntyre, Barbara Prater, Louisa Roberts, Octavia Riley, Ellen Rhodes, Florrie Atkins, Ann Boyd Croxton, Josephine Clayton, Epsie Dallas, Rena Candler, Mary Spalding Dean, Dorothy Ewing, Florence North and Frances Haven.

Biltmore Guests.

Guests at the Biltmore are Mrs. R. E. Hightower Jr., Miss Virginia Hightower, of Thomaston, Ga.; C. R. Beddows, of Westfield, N. J.; L. E. Yeager, of New York city; Mrs. Louise Saunders, of Washington, D. C.; J. A. Smithies, of New York city; W. S. Teagle, of Redwood, Va.; Charlie Speer, of New York city; Guy D. Bayley, of Springfield, Ohio; Albert Litchtenberger, of Wooster Ohio; O. L. Mims, of Birmingham Ala.; J. A. Currey, of Philadelphia, Pa.; L. J. Nolan, of New York city; Mrs. E. Harrison, of Cleveland, Ohio; R. F. Goodson, of Augusta, Ga.; J. F. Marshall, of Spartanburg, S. C.; H. E. Mims, of Greenville, S. C.; Mr. and Mrs. J. W. Frankel, of Wilmette Ill.; Mr. and Mrs. H. A. Swartwood, of Binghamton, N. Y.; John E Dreher, of Montgomery, Ala.; Joseph Seeman, of Montgomery, Ala.; Mr. and Mrs. W. C. White, of Valdosta, Ga.; John Ratteree, of Greer, S. C.; Mr. and Mrs. F. H. Kinghton, of New York city; H. J. Biggs, of Meridian, Miss.; J. F. Bayley, of Jackson, Miss.; Mrs. J. E. Harris Jr., of Wooster, Ohio; Mr. and Mrs. E. J. Planas, of Philadelphia, Pa.; Jules J. Maitre of Lafayette, La.; H. S. Cox, of New Orleans, La.; Harold McDermott, of Birmingham, Ala.; Mr. and Mrs. J. F Lilley, of Atlanta; W. D. Benedict, of Philadelphia, Pa.; Leo Freeman, of St. Louis, Mo.; Mr. and Mrs. F. J. Evans, of Birmingham, Ala.; Mrs. P. W. Harvey, of Cleveland, Ohio.

Christmas Cantata.

A Christmas cantata, "The World's Redeemer," will be given Sunday evening at Martha Brown Memorial church at 5 o'clock at which time 35 members of the choir will take part. The cantata will be directed by Miss Lillian Everitt, pianist and choir leader, and Clifford Skipper.

Out-or-Doors School To Present Drama.

Friday morning at the Out-of-Doors Country Day school, 1097 Oakdale road, the pupils in the upper school will entertain those in the lower school with an original dramatization of "Waiting for Santa Claus." Both the words and the songs for the drama have been supplied by the youngsters themselves and the acting is in accordance with their own ideas. Later a Christmas tree will be enjoyed by both groups after which the school will close for the holidays.

The members of the upper school are Edward Van Winkle Jr., Fution Clare Jr., Lauren Goldsmith Jr., Ruth Estes, Daniel Matthews, David Howard, Julien Boehm Mohr, David Kulman, Billy Boyd III, David Teague, Susanne Greenstone, Ned Brodnax Hansell, Paul de Moulpied and Keith Kalmbach.

The school is under the direction of Mrs. Antoinette Johnson Matthews with Miss Emeline Goulsby as teacher of the upper group.

Dr. and Mrs. Reid Plan Xmas Dance.

Dr. and Mrs. Clinton Reid have issued invitations to a dance to be given at Shohola Lodge, their country home, Wednesday evening, December 26. Assisting the host and hostess in entertaining will be their brother and sister. Mr. and Mrs. Edward McQueen.

About 125 guests have been invited to the dance, which is an annual event given by the hosts.

Harris—Davis.

ASHEVILLE, N. C., Dec. 20.—Miss Adelyn Harris, whose marriage to Arthur Willis Davis, of Atlanta, will take place December 29, will be entertained extensively during the coming week.

The marriage takes place at Central Methodist church at high noon Saturday, December 29. Miss Harris is the daughter of Mr. and Mrs. W. R. Harris, of 15 Woodvale avenue.

So Easy to Select . . .
So Readily Appreciated . . .
PERFUMES

Fine Perfumes — especially when given in sets — bespeak a "scentiment" of refined taste . . . excellent choice. Our stock of Perfume Sets are from the best manufacturers . . . well-known brands your lady fair will know and appreciate. Let us help you choose from the most complete assortment in Atlanta.

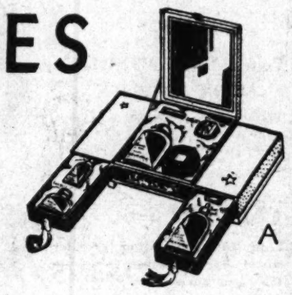
A

Gifts Attractively Wrapped

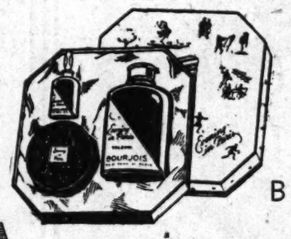
B

C

D

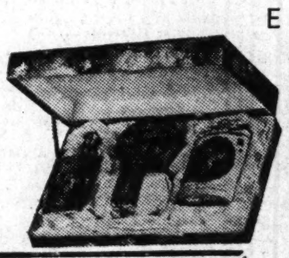
E

A—Bourjois Seven-Piece Set
Lipstick, 3-Way Vanity, Perfume, Powder, Eau de Cologne Sachet, Talcum, Rouge $15.00. Other 7-piece sets only $12.50

B—Bourjois Three-Piece Set
The famous Face Powder, Perfume and Talcum $2.95

C—Coty Five-Piece Set
The Coty Face Powder, Toilet Water, Perfume, Single Compact and Lipstick go to make up this set $6.75

D—Coty Combination for Men
Coty's Shaving Cream, Shaving Lotion and Powder—always the choice for men..... $2.35

E—Yardley Four-Piece Toilet Set
Includes Face Powder, Toilet Water, Soap and Talcum Powder $3.25

OTHER PERFUMES

Caron's Bellodgia	$10.75 to $19.25
En Avion	30.00
Christmas Nite	37.50
N'Aimez Que Moi	15.00
Ciro's Reflection	$18.00 to 32.00
Ciro's Surrender	$10.75 to 32.00
Le Tabac Blend	10.25
Coty's A Suma	$10.00 to 35.00
Chanel's Ivoire de Chanel	9.50
Houbigant	$1.10 to 2.20
Barbara Gould	75c to 7.75
Tussy	$1.00 to 3.50
Others	$1.10 to 37.50

GIFTS That Women Appreciate

Yardley Sets, 2 to 10 pieces	$3.00 to $20.00
Yardley Soap, 3 cakes	1.00
Yardley Dusting Powder	1.35
Eau de Cologne	$1.65 to 8.25
Coty Sets, 2, 3, 4, 5 and 6-piece sets	$1.00 to 15.00
Coty's Bath Salts	1.00
Coty's Dusting Powder	1.00
Gomey Sets	$2.25 to 5.00
DuBarry Sets, 3 to 9 pieces	$3.50 to 10.00
Hudnut Compacts	$1.00 to 5.00
Marvelous Sets, 3 to 5 pieces	$1.85 to 5.00

NOVELTIES

Skillet Ash Trays	4 for $ 1.00
Ash Trays	25c to 2.00
Book Ends	$3.00 to 6.00
Ink Well and Letter Opener	4.00
Parker Fountain Pens, $3.75 to $10.00	(Sets $12.50)
Waterman's Pens	$3.00 to 5.00
Harriet Hubbard Ayer's Sets 2, 3 and 4 pieces	$1.75 to 4.50
Ayer's Manicure Sets	3.75
H. N. Ayer's Dusting Powder	1.10
H. H. Ayer's Toilet Water	1.10
Cutex Leather Sets	3.50
Tangee, 2 pieces (3 Pieces, $2.75)	1.65
Moon Glow Leather Manicure Sets	1.00
Lentheric Set, 2 pieces (3 Pieces, $7.00)	3.00
Evening Bag, fitted	12.50
Eau de Cologne	$1.00 to 3.75

GIFTS That Men Appreciate

Pen Holder	$1.00 to 5.00
Yardley Shaving Bowl	1.00
Yardley Sets, 3 pieces	$2.65 to 3.95
Yardley Set, 4 pieces	3.30
Yardley Sets, 5 pieces	5.00
Letter Opener	1.00
Coty Sets, 2 pieces	1.00
Coty Sets, 3 pieces	2.00
Coty Sets, 4 pieces	3.00
Mannen Set (Leather) 10 pieces	6.50
Palmolive, Colgate's, Williams' 5-piece sets	.98
Lentheric Sets, 2 pieces	1.75
Lentheric Sets, 2 pieces	2.25
Hudnut Eau de Cologne	1.50
Comb and Brush Set, 2 pieces	1.00
Comb and Brush Set, 3 pieces	2.00
Shaving Brushes	$1.50 to 15.00
Flash Lights	45c to 1.50
Kodaks	$1.00 to 17.50
Razors	49c to 5.00
Bill Folders	49c to 1.10
Watches	$1.25 to 5.00
Clocks	$1.50 to 12.50
Beverage Sets	1.39

MINER & CARTER
DRUGGISTS
Peachtree St. at Ellis free delivery Phone WAl. 4900

Largest Stock of Bill Folds in Atlanta

FREE! Name Marked in Gold on All Bill Folds Free of Charge

LEATHERS Seal, Ostrich, Pig, Morocco, Calf, and all desirable finishes

Men's Bill Folds $1.00, $1.50, $2.00, $2.50 and Up

W. Z. TURNER LUGGAGE CO.
219 Peachtree St.

Pi Sigma Delta Sorority Gives Xmas Dance in Decatur

The Pi Sigma Delta sorority dance given in Decatur at Hotel Candler on Thursday evening, in compliment to their pledges, was an enjoyable social event, and the attractive decorations were in Christmas colors. Members of the sorority included Misses Ruth Slack, Irene Hall, Jane Wilks, Charlotte French, Mary Biles, Eleanor Raettiz, Bessie Helen Ross, Virginia Ann Rumbley, Sarah Tucker, Cohyn Bowers, Harriet Von Gremp, Jane Johnson, Betty Jean O'Brien, Zoe Wells, Mary Hill and Mary Kethley.

Their dates included Bill Owens, Ray Pope, Josiah Clegg, Buddy French, Hugh McWhorter, Curtis Thomson, John Thomason, John Wharton, Glenn Fisher, Duke Gifford, Ben Lee, Jim Asher, Bill Stead, Shaylor Dawson, John Ferguson and Tom Roberts.

Pledges included Misses Dot Frank, Roberta Von Gremp, Marion Hayes, Louise Broyles, Katherine Donehoo, Martha Ann Welch, Charlotte Farr, Charlotte Behm, Ida Mae Kissel, Martha Moore, Pat Johnson, Betty Ann Nimmo, Camilla Huguley, Peel Stapleton, Ann Stapleton, Frances Goode, Virginia Mott, Jean Slack, Marie Ellington, Ruth Rippetoe, Hazel Risley and Virginia Krueger.

Their dates included Ray Bishop, Louis Winterburger, Caswell Ellington, Jimmy Pennington, Carl Pennington, Ronald Fisher, Owen Collins, Brand Lassiter, Ben Colmer, David McRae, Frank Patillo, Britain Ragsdale, Martin McClain, Ronnie Daubs, Maynard Ford, William Flasher, Willie Ferguson, Warren McClain, Jack Waddel, Bill Donehoo, Ross Daniel, McDaniel and Bill Foster.

Christmas Visitors In Ormewood Park

Renee Granger, of Columbia, South America, is the guest of his mother, Mrs. A. O. Granger, at her home on Woodland avenue, Ormewood Park.

Miss Margaret Hansell, who is a student at G. S. C. W., Milledgeville, and Mr. and Mrs. Van Porter Enloe and children, of Montgomery, are the guests of Mr. and Mrs. W. A. Hansell for the holidays.

V. A. Niblack, of Jefferson, was the guest of Mr. and Mrs. John L. Hudson the past week.

Mr. and Mrs. O. M. Barnett have taken possession of their home at 1083 Ormewood avenue.

A Christmas pageant was presented Friday evening at the Ormewood Park Presbyterian church.

Mrs. John W. Braziel, of Summerville, S. C., is the guest of her sister, Mrs. L. V. Kennerly.

Paul D. West will leave Wednesday for Orlando and Daytona Beach where he will be the guest of friends.

Mrs. T. M. Cansler was hostess to the members of Circle No. 1 of Moreland Avenue Baptist church at a Christmas party Monday afternoon at her home on Woodland avenue.

Mrs. John W. Doster will leave Friday for Cedartown, where she will spend the Christmas holidays.

Mr. and Mrs. E. E. White left Thursday for Miami, where they will be the guests of their parents, Mr. and Mrs. T. M. White.

Eli White and Bill Wilson have returned from a deer hunt in Mount Pisgah forest, North Carolina.

Mrs. A. H. Rieves was hostess to the members of the Joy Class of Central Baptist church at a Christmas party Tuesday evening at her home on Woodland avenue.

Lovett School Christmas Program.

Appropriate and interesting features marked the Yuletide celebration Thursday at the Lovett School for Children on Myrtle street. Closing exercises and a Christmas tree by the undergraduates honored their parents as did the program of Christmas songs. Dramatizing of stories featured the first and second grade pupils and those in the third and fourth grades wrote and presented their own play, "Santa Claus Workshop." Christmas bridal stories were given by the older grades.

As has been the custom for the past several years, the entire school body have provided food, clothing and toys for four destitute families. Officers of the school for December and January are, chairman of school council, Alice Thomas; vice chairman, Stephen Ives Jr.; secretary, Jeannette Sibley; chairman of playgrounds, Hollis Rawson; chairman of house committee, Justus Martin; chairman of letter committee, Julia Wellborn.

The staff of School Days, the school paper includes Margaret Hodgson, editor; assistant editors, Stephen Ives Jr., Betty Fitts and Sally Hall; business manager, Sanchez Gottheimer.

Girl Scouts Plan Annual Service

The annual Girl Scout candle lighting and carol service will be held at the First Presbyterian church Saturday, December 22, at 4 o'clock.

The program is under the direction of Miss Lucile Cannon, Girl Scout executive, and Mrs. Frank D. Holland, secretary. Those taking part will be Dr. J. Sprole Lyons, Miss Lottie Reed, Dr. Charles Sheldon. Morningside and Emory troops, with Mesdames R. G. Kreiling, H. D. Cragon, J. Sam Guy and Misses Emeline Goulsby, Ruth Cox, Mary Johnson and Rebecca Whitley, as leaders. Miss Ruth Moore, Mrs. Albert S. Adams, Troop No. 14, with their leaders, Miss Lottie Reed, Mrs. C. M. Broome, Mrs. R. N. Spence, Misses Bee Turner, field director, and Sarah Bowman, captain.

Members of the Fort McPherson troop under Mrs. L. D. Hall, leader, will act as ushers.

Gifts brought to this ceremony will be distributed to welfare agencies whom the Girl Scouts give held and community service all year.

Open House In Athens.

ATHENS, Ga., Dec. 20.—Dr. and Mrs. Thomas H. McHatton will keep open house on Christmas afternoon, December 25, at their home here. No invitations have been issued, but their friends are invited to call. Mrs. McHatton is president of the Garden Club of Georgia, and Dr. McHatton is a member of the faculty of the University of Georgia.

Household Arts

By ALICE BROOKS

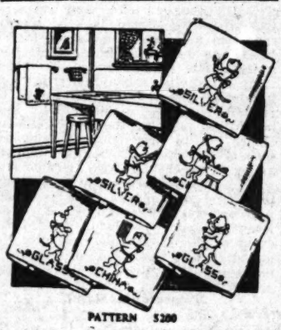

PATTERN 5200

KITTEN TOWELS ARE FUN TO DO.
Pattern 5200.

If you are fond of kittens, you know how cute they can be! However, you will probably be much interested in their helpful antics on these gay towels. Let them help you make that dishwashing task a more pleasant one and at the same time brighten your kitchen with their gay colors. You can do them in one or many colors. Such simple stitches as outline, single and cross stitch are needed to embroider them.

In pattern 5200 you will find a transfer pattern of six different motifs averaging 6x7 inches; illustrations of all stitches used, and material requirements.

To obtain this pattern send 10 cents to Household Arts Dept., The Constitution, Atlanta, Ga.

Kamper Christmas Foods—all fresh!
Choice Mixed Nuts...5 lbs. 90c
Fancy Mixed Nuts...4 lbs. 95c

Gifts
from HANAN'S—
She'll Adore . . .
HOSIERY
at 79c pair
Regular $1.00 Value
No. 900 . . . A serviceable sheer . . . ringless . . . exceptional value.
2 pairs $1.50
at $1.15 pair
Regular $1.35 Value
No. 348 . . . exquisitely sheer . . . three-thread ringless . . . plain or clocked.
2 pairs $2.20
In All Fashionable Shades
Smart Hanan Bags
Hanan Bags in all modish shades to tally with any dress ensemble.
$2.95 to $4.95
Books Closed
HANAN
170 Peachtree St., N. W.

Army Children Attend Xmas Tree

FORT McPHERSON, Ga., Dec. 20. Centering the interest of the younger set at Fort McPherson is the Christmas tree and program to be held on Monday afternoon, December 24, at 2 o'clock at the Army Service Club. The tree is being sponsored by the Chapel Guild of the post and is an annual affair given in compliment to the army children. Mrs. Cary Crockett is general chairman of the entertainment assisted by Mrs. Walter Fullarton Macklin, Mrs. Mark Brunson, Mrs. John Cheston and Mrs. J. H. Gurfee.

Preceding the presentation of gifts to be made by Santa Claus there will be a Christmas program given by the children of the post Sunday school. Scenes from the life of Christ will be presented and Miss Peggy Watson, daughter of Major Leroy Watson and Mrs. Watson, will enact the role of the Virgin Mary. Christmas carols will be sung by the pupils of the Sunday school.

The beginners' department, under the direction of Mrs. Richard Winslow, Mrs. Johnston and Mrs. Campbell, will present a group of songs at the Sunday school on Sunday morning, December 23. Special program will be given, each class contributing a song or reading. Captain David E. Barnett is in charge of the Sunday school assisted by an efficient corps of teachers.

Miss Helen Russell Honored at Tea.

Mrs. J. M. Wilson and Mrs. Harry F. Kline were hostesses at tea on Tuesday at Mrs. Wilson's home on Lorridan road, honoring Miss Helen Russell, bride-elect.

The tea table was overlaid with an imported lace cloth having as its centerpiece a mound of bride's roses and valley lilies. Following an interesting floral contest a miniature Christmas tree laden with gifts was presented the honor guest.

Tea was poured by Miss Lucile Wilson and Miss Martha Hill. Assisting the hostesses in entertaining were Misses Lucile Wilson, Martha Hill. Mesdames J. O. Martin and J. H. Sims.

Friendly Counsel

By CAROLINE CHATFIELD

Problems of general interest submitted by readers will be discussed in this column. Correspondence invited. Your name held in confidence. Write Miss Chatfield, care The Atlanta Constitution

Dear Miss Chatfield: My parents are fine, upright, honest, religious people and they have taught us children the difference between right and wrong. I have always been contemptuous of those who succumbed to temptation because I had never met any that I couldn't master. About a year ago I met a boy who gave me quite a rush. I trusted him implicitly as I trusted everyone then. The temptation he put in my way was too great for me and I fell. I was horribly ashamed of myself and have never seen him since. For a year I have been in a perfect hell of remorse and now the climax is reached. I have met a man who is all I could wish for. He is conscientious, religious and very strict in his ideas about women. He has asked me to marry him and at the same time he remarked that the girl he married must be as pure as the snow. Then he asked me if I were, and I said, "Yes." Oh, Miss Chatfield, I can't marry him with this lie between us. I can't marry him if I confess the truth. I can't go on suffering this way much longer. I am so worried I have thought of committing suicide. Can't you say something to help me out of this mess?

DESPERATE.

Answer: There is more than one argument advanced by honest, high-minded people about this ever old, ever new question of confession. A priest of the Catholic church says that after many years' experience in the confessional he has come to conclude that nothing is ever accomplished by a confession made by a man to a woman, or a woman to a man, of mistakes committed before one came into the other's life. Romances are shattered, marriages broken and havoc wrought by such admissions. Others say that in fairness a man and woman should tell each other the whole truth about their experiences, otherwise the memories destroy the peace of conscience necessary to happiness. It seems to me there is a big distinction between the girl who has had a sordid past and the one who has succumbed to a single temptation. The latter has paid the price of her marriage in anguish of mind. She has learned her lesson at the cost of bitterness and tears. Then why should she make her fiance pay also for her mistake? Why should she ease her own conscience at the expense of another's peace of mind?

Your offense, dear girl, was not against the man you now love, for you didn't know him. Your offense was against yourself. Then make your peace with yourself. Forget the past and go along and be a good wife to the man you love.

CAROLINE CHATFIELD.

Dear Miss Chatfield: My husband and his two children make a slave of me. He is 20 years older than I and not very sympathetic with a young wife's point of view, though he has sympathy a-plenty with his children. The daughter is untidy in the home, doesn't pick up her clothes or make her bed but leaves it all for me to do. I must stay at home and work for the family while they go around and have a good time. When I complain my husband promises that he will be more considerate of me but he never keeps a promise. He gratifies every wish and whim of his children and if there is anything left I get it. I am getting very nervous and breaking under the strain of this life. I love my husband and am fond of his children so I don't want to leave them but I do want some advice as to how I can divide the work and responsibility of the housework and have a little pleasure on the side.

M. C. G.

Answer: Perhaps if you left the daughter's clothes on the floor and refused to make up her bed she would eventually have to pick up her clothes and make her room tidy. Our families take us at our own valuation. If we are willing to be pack-horses they will put the load on us. If we are willing to work for them while they gad about, they will gad and let us do the work. Complaint doesn't get us a thing. We have to show some independence of spirit and let them understand that we are not to be discounted and discriminated against.

Mighty seldom a man can control his grown children and make them considerate of a stepmother. He can set them a good example by being considerate of his wife, which your husband hasn't done. Then it is up to you to make them respect you by refusing to be a slave for them. Your duties as housekeeper and homemaker shouldn't be neglected but these do not include cleaning up after grown stepchildren.

CAROLINE CHATFIELD.

To Spend Xmas Holidays Here

Among the attractive college belles arriving today to spend the Christmas holidays in Atlanta will be Miss Eugenia Hart, pictured above. She is the daughter of Mr. and Mrs. E. L. Hart, who reside on The Prado in Ansley Park, and is a student at David Lipscomb College in Nashville, Tenn.

Mrs. Robert Hodgson Issues Invitations to December Party

Mrs. Robert Edward Hodgson has issued invitations to a tea at which she will entertain on Friday, December 28, from 4 to 6 o'clock at her home on Oxford road in honor of Miss Katherine Eaves, of New Orleans, and Misses Juanita Gresham and Mary Spalding Dean. Miss Eaves is the attractive guest of Miss Gresham and is listed among the most popular holiday visitors in Atlanta.

Assisting in entertaining at the tea will be Mesdames Goodloe Yancey, Jack Pierson, E. E. Lindsey, M. A. Lindsey and T. G. Williams.

Miss Marion Dean will pour coffee and Mrs. Irving Gresham will preside over the tea service. Misses Eloise Gresham, Eleanor Spalding, Mary Lee Williams, Celeste Gormley and Frances Copeland will serve punch. Master Bobby Hodgson, son of the hostess, will receive the guests' cards.

This lovely affair is numbered among numerous social gayeties that will be given during the Yuletide season for Miss Gresham and her guest, Miss Eaves, and for Miss Dean.

PERSONALS

Mrs. Julian Chambers and Miss Betty Chambers arrive in Atlanta today to spend the Christmas holidays here. They are erstwhile Atlantans and will be accorded cordial welcome by their host of friends. Miss Chambers is numbered among the attractive members of the sub-deb set of society in Knoxville. During the absence of Mrs. Roscoe Hearn in Rockledge, Fla., they will occupy the apartment of Mrs. Hearn in the Pershing Point apartments. Mrs. Hearn and her sister, Mrs. Thorn Flagler, depart on Saturday for Florida to spend the Christmas holidays with Mrs. Julius de Give, who has opened her winter home in the Land of Flowers.

***

Mr. and Mrs. Joseph H. Wallis, Miss Jane Wallis. Miss Lisle Anderson and Gordon Wallis will leave Saturday for New Orleans to spend the Christmas holidays.

***

Miss Louise Rosendorf arrived Thursday from the University of Alabama at Tuscaloosa to spend the holidays with her parents, Mr. and Mrs. H. C. Rosendorf.

***

Miss Sarah Evans arrives Saturday from Charlotte, N. C., to spend the Christmas holidays with her mother, Mrs. J. L. Estes, at her home on Angier avenue.

***

Walter Du Pree Jr. is convalescing at St. Joseph's Infirmary from an emergency operation for appendicitis which he underwent on Monday.

***

Mr. and Mrs. Myron A. Cole, of Washington, D. C., arrive Sunday to spend the holidays with Mr. and Mrs. Earl Scott on Westminster drive.

***

Miss Harriet Wiseberg arrived Thursday from the University of Georgia at Athens to spend the holidays with her parents, Mr. and Mrs. A. A. Wiseberg, at 1241 Fairview Road.

***

Sidney B. Jewett, of Boston, Mass., is on a brief visit with his parents, Mr. and Mrs. George H. Jewett, at their home on Piedmont avenue.

***

Miss Helen Grossman, of Richmond, Va., formerly of this city, will arrive Sunday to be the guest of Mrs. B. L. Hirschberg at her home on Ponce de Leon avenue.

***

Ralph McClelland Jr., arrived Wednesday from Davidson College in North Carolina to spend the holidays with his parents, Mr. and Mrs. Ralph McClelland on Linwood avenue. He was accompanied by his classmate, Thomas B. Breeten, who will be his guest during the Christmas vacation.

***

Mrs. M. L. Hayes is ill of influenza at her home on Olympian Way.

***

Miss Mattie Kate Bagley, of Columbus, is at the Henry Grady hotel, and was among the prominent visitors attending the charity ball given Thursday evening at the Shrine Mosque. She is state president of the American Legion auxiliary, and is among the most outstanding women in Georgia.

***

Miss Frances Woodberry and Miss Helen Clapp left yesterday for New Orleans, whence they sail for Mexico to spend the Christmas holidays.

***

Miss Ann Adkins, of DeLand, Fla., arrives in Atlanta today to visit her cousin, Miss Lundye Sharp, and will be numbered among the visiting belles attending the social activities.

***

Miss Mary Lee Kilthau, of Great Neck, L. I., will arrive in Atlanta on December 26 to visit Miss Ann Alston at her home on The Prado in Ansley park. She is a classmate at Ogontz school with Miss Alston, who will arrive today to spend the holidays with her parents, Mr. and Mrs. Philip Alston.

***

L. A. McCormack, of Charlotte, N. C., is at the Georgian Terrace.

***

Mr. and Mrs. Harry Holland leave on Saturday for Grandin, Fla., where they will spend the holidays with Mr. and Mrs. Daniel Warner at the plantation of Walter E. Brown. Mr. and Mrs. Warner reside at Dunedin, Fla.

***

Mr. and Mrs. Stanton Pickens will spend the holidays with Mr. and Mrs. E. M. Pickens in Winston-Salem, North Carolina.

***

Mr. and Mrs. Ray C. Lang and daughter, Joanne Lang, leave on Saturday for Wendell, N. C., to spend several days before going to New York city to spend the Christmas holidays.

***

Miss Gladys Irene Cook leaves for New York on Saturday where she will spend the holidays with her mother, Mrs. Gladys Hanson Cook.

***

Midshipman James Robert Payne will arrive Sunday from the United States Naval Academy, Annapolis, Md., to spend the holidays with his parents, Mr. and Mrs. Duncan M. Payne, on Glore drive.

***

Miss Martha Harrison will return today from the Georgia State College for Women at Milledgeville to spend the holidays with her parents, Mr. and Mrs. H. H. Traywick, at their home on Berwick avenue, N. E.

***

Mr. and Mrs. W. L. Buck Jr., announce the birth of a daughter, Sue Howard, December 18, at the Crawford W. Long hospital.

***

Mrs. W. H. Gilham, of Memphis, Tenn., arrives Monday to spend the holidays with her parents, Mr. and Mrs. D. M. Holsenbeck.

***

Mrs. A. J. Kiser arrives today from Milledgeville, Ga., to spend the holidays with her son and daughter, Mr. and Mrs. D. M. Holsenbeck.

***

Miss Elizabeth Smith, who is enrolled at the Georgia State College for Women at Milledgeville, will arrive Friday to spend the holidays with her parents, Mr. and Mrs. Ethan Smith, on Highland avenue.

***

Woodward Logan and Billie Logan, of New Orleans, will arrive in Atlanta Saturday to spend the holidays with their aunt, Mrs. George C. Moseley.

***

Miss Judy Beers arrived Thursday morning from Gunston Hall in Washington, D. C., to spend the holidays with her parents, Mr. and Mrs. H. W. Beers, at their home on Ponce de Leon avenue in Druid Hills.

***

Fred Allen arrives Friday from Albany, N. Y., to spend the holidays with his mother, Mrs. A. S. Allen, in Decatur.

***

Ewell Gay arrived Thursday from the University of Georgia, and Ellis Gay returned from Riverside Academy in Gainsville, to spend the holidays with their mother, Mrs. Ewell Gay, at the home of her mother, Mrs. W. D. Ellis Jr., at her home 51 Muscogee avenue.

***

Miss Frederica Jansen, of Richmond, Va., formerly of Atlanta, arrived Saturday to spend a few days with Mrs. Frank McNew and Miss Louise Gilbert.

***

The Rev. Eli A. Thomas is ill at St. Joseph's infirmary.

***

Atlantans at Hotel Everglades in Miami, in Florida include: Mr. and Mrs. C. Stuart Broeman, E. L. Anderson, L. H. Wroath, George T. Curry, G. Q. Caldwell, G. E. Zerbe, T. E. Bradford and J. D. Groome.

A.T.O. Freshmen Hosts at Dance

The freshman class of the Alpha Tau Omega, Georgia Tech fraternity honored the upperclassmen Thursday evening at the chapter house on North avenue.

Guests were Betty Fugitt, Ruth McCurray, Edith Shepherd, Elizabeth Barge, Teddy Davis, Alice Armstrong, Annette Hightower, Virginia Dillon, Mildred McCathorn, Rene Winecoff, Rachel Burton, Anne Johnson, Susan Bryan, Hilda McDonald, Alma Knight, Mary Ann Nolan, Margret Newborne and Ruth Lowther.

Hosts were James Lucas, James Darby, Ed Spivey, Stokes Tomlin, Ed McClain, John Cook, Ed Maddox, Houston Davis, Bo Johnston, Bud Shipp III, Jack Nixon, Louis Slover, Louis Gleandening, John Fletcher, John Woodall, William Paxton, Lloyd Smith, Arthur Parker, Frank Bullock, Sam Young, J. W. McCord, Johnnie Williams, Murphy Askin, Gene Northup, Ruel Louney, Jeff Singer, Fletcher Culpepper, Lefty Eubanks, Gene Scarbrough, Tony Deas, Zack Crouch, George Edwards, Bill Jordon, Jack Clarke, Ed Jones, Burnett Hull, Charles Hazlehurst, Sam Roney, Robert Maddox, Carl Robeson, Jimmy Atkins, Ed Reid and Albert Daniel.

Chaperons were Mrs. J. L. Sutton and Mr. and Mrs. Holcomb Green.

L. F. Camp Class Given Xmas Party.

Mrs. Milton Holcombe was hostess at a Christmas party in honor of the L. F. Camp class of the Park Avenue Baptist church, of which she is the retiring president. In the reception room where the guests assembled, potted plants, fern and ivy were used. In one corner of the living room was a beautiful Christmas tree.

Those present were Mr. and Mrs. Milton Holcombe, Mrs. A. J. Holcombe, Mrs. Mary Winton, Mrs. W. M. Barns, Mr. and Mrs. James Swords, Mr. and Mrs. Gene Skipper, Mrs. W. S. Yancey, Mrs. Charles Callaway, Mr. and Mrs. C. A. Plummer, Mrs. A. H. Hembree, Mr. and Mrs. F. R. Winningham.

The L. F. Camp class at a recent meeting held its election of officers as follows: Mrs. W. A. Johnson, president; Mrs. Charles Callaway, vice president; Mrs. C. A. Plummer, second vice president; Mrs. W. S. Yancey, third vice president; Mrs. Mary Winton, secretary; Mrs. W. G. Spencer, treasurer; Mrs. F. R. Winningham, reporter.

Junior Music Club Presents Operetta.

The Druid Hills Junior Music Study Club will present a "Santa Claus Operetta—Santa in Blunderland," at Mary Lin school on Mason avenue this evening at 8 o'clock, for the benefit of the Mary Lin P.-T. A. Mrs. R. F. Wells, P.-T. A. president, has announced that Mrs. G. R. Fridell, ways and means chairman, and her committee, Mesdames L. D. Terry and W. G. Crawley, will represent the organization at the performance. Admission charges will be 10 and 15 cents.

The operetta will be under the direction of Mrs. Augustus M. Roan, counselor of the music club, and the following members will take part: Kenneth Mason, Betty Lester, Sarah Jane Holbrook, Helen Summerour, Caroline Brooks, Elise Terry, Dorothy Campbell, Julia Fowler, Ethelynde Greene, Mary Coolidge, Martha Roper, Mary Madison Wisdom, Charles Roan and Leonard Terry.

Alpha Fowler Jr., Junior Watson and Jeanette Stanton will act as stage managers in charge of properties. Catherine Roberts and June Rosselle, from the Evelyn Chambers School of Dancing, will give the acrobatic numbers. The public is invited.

Miss Helen Bach To Be Honored At Series of Pre-Nuptial Parties

Miss Helen Bach and Delkin Jones, whose marriage will be solemnized at a fashionable ceremony taking place on December 29 at St. Philip's Procathedral, are being honored at a series of entertainments prior to the wedding. On Sunday, December 23, Colonel William Henry Noble, U. S. A., and Mrs. Noble will entertain at a tea at their quarters at Fort McPherson in complimeent to Miss Bach and Mr. Jones. The guests will include a group of close friends of the honor guests.

Miss Alice Glenn and Miss Anne Moore have planned a breakfast at the Capital City Club for Sunday with the bride-elect and bridegroom-elect as central figures. Covers will be placed for a small group of friends of the honor guests. Miss LaTrelle Robertson entertains on Wednesday, December 26, with Miss Bach as central figure, and Miss Lucretia Van Horn has planned a tea for Thursday, December 27, at her home at Fort McPherson. Mrs. Walter Fullarton Macklin and Mrs. Henry W. Robinson will preside at the tea table.

Miss Elizabeth Jones, sister of the bridegroom-elect, will be hostess at a party at the Druid Hills Golf Club on December 28, following the wedding rehearsal, honoring Miss Bach and Mr. Jones and the members of the wedding party. Miss Elizabeth Hughes entertained on Thursday at a luncheon for Miss Bach when covers were placed for a group of close friends of the honor guests.

Mrs. Jack May and Mrs. Dan Clarke will be hostesses at a party to be given upon the bridal couple's return from their wedding trip. Additional entertainments will honor the attractive young couple, the dates to be announced.

Among the interesting small parties honoring Miss Bach was the luncheon given on Wednesday by Mrs. Thomas H. Ramsey at her quarters at Fort McPherson.

White roses, sweet peas and narcissi effectively arranged in a silver bowl centered the table. Slender white tapers were placed in silver candelabra and the placecards repeated the bridal motif. Adding a note of color was the crystal glassware in deep blue tones. The guests included a group of close friends of the honor guest.

Phi Delta Kappa Christmas Party

Among the enjoyable events preceding the holidays will be the Christmas party to be given Friday evening by the Georgia Alpha chapter of the Phi Delta Kappa fraternity at the home of Mr. and Mrs. Hugh A. Sims on Burlington place, and will assemble the active members of the chapter and an equal group of young ladies. An interesting feature will be the Christmas tree and the distribution of gifts which always proves a source of much merriment.

The committee in charge of arrangements includes B. W. Mills, Charles Stubblebine and Milton Mathews. Mr. and Mrs. Sims will be assisted in entertaining by Mr. and Mrs. Garnett Carter, Miss Ena Chambers and William MacCary. This occasion is one of a series of affairs to be given by the chapter during the holiday season.

For Miss Schroder.

Miss Betty Schroeder, whose marriage to Jack Kalkhurst takes place on December 27, was honor guest at the tea given by Mrs. James M. Crawford Thursday at the Capital City Club. Mrs. W. H. Schroder, mother of the honor guest, and Mrs. Ed L. Wight assisted the hostess in entertaining her guests.

Invited were Mesdames Bona Allen Jr., of Buford; Jere Goldsmith Jr., Robert Martin Jr., Bonneau Ansley and W. R. Massengale Jr., and Misses Laura McGinty, Marion Yundt, Harriet Grant, Caroline Crumley, Betty Gage, Lundye Sharp, Marjorie Carmichael, Jule McClatchey, Judy King, Ann Betsy Weyman, Laura Smith, Mimi Fleming, Suzanne Memminger, Ann Clay, of Paris, Ky., and Patricia Allen, of Buford.

A Sure-Fire Hit for the Kids!
COMET-TAIL SKATE STICK

98c
TOYLAND
SECOND FLOOR
RICH'S

RICH'S
has the honor to announce that they have been
Appointed Official Outfitters to the Boy Scouts of America
Just in time for Christmas comes $2,000 worth of Boys' Scout Uniforms and Accessories. We can think of no gift more fitting or so sure-to-be-treasured by a Boy Scout as a new uniform.
Boys' Scout Uniforms and Accessories may be found in
Rich's Young Atlantan Shop on the 2nd Floor
RICH'S

Mrs. High's Memory Honored by Atlanta Chapter D. A. R.

Of unusual interest at the December meeting of the Atlanta D. A. R., was the presentation of a Steinway grand piano by Mrs. Denny R. Peteet, members of the chapter and the regent, Mrs. Chase, to the chapter as a memorial to the mother of Mrs. Peteet, Mrs. Joseph Madison High, for many years a beloved and valued member of the chapter and a past regent. Mrs. High was one of the most prominent citizens of Atlanta; the High Museum of Art was a gift to the city she loved so well. Beautiful resolutions were written and read by the regent, Mrs. Francis Brown Chase, and were sent to Mrs. Peteet to thank her for her part in the lovely gift. The chapter stood in appreciation and their love for Mrs. High. A memorial marker was placed on the piano by the regent.

Congressman and Mrs. Ramspeck were honor guests. Mr. Ramspeck was introduced by Miss Virginia Hardin. He gave an interesting and instructive address on "Our Government;" Mrs. Radcliff made a report on marking historic spots. At an early date a marker will be placed for Thomas Waldroup in Fayette county. Miss Byrd Blankenship was thanked for her splendid work at Hospital No. 48, having personally donated gifts for their Christmas. The men at Hospital No. 48 sent their thanks for lovely flowers sent by the chapter through the chairman, Mrs. Logan Thompson.

Miss Willie Fort Williams made a valuable donation to the chapter of 36 volumes of the American Journal through Mrs. Chase and Mrs. Speer.

Mrs. Lucian Cocke, of Roanoke, Va., the first vice president general from Georgia, was a guest at the last board meeting and at that time made an interesting talk. Mrs. Cocke presented a picture of the first national D. A. R. congress held in Washington, D. C., in February, 1892. A special Christmas musical program was arranged by the chairman, Mrs. C. V. LeCraw. Those taking part were Miss Louise McCutcheon, who whistled attractive selections; Walter Hebert sang a group of songs, accompanied by Mr. Tomlinson. The program closed by the entire chapter joining in singing "O! Silent Night," led by Miss McCutcheon. Crimson and green decorations adorned the hall and red roses, palms and ferns were effectively arranged. Coffee was served from a lace-covered table centered with a silver bowl holding red roses. Handsome silver coffee services were placed at either end of the table.

Veterans' Auxiliary Holds Meeting.

Auxiliary to Veterans of Foreign Wars Post No. 390 was entertained in the home of the president, Mrs. Sally Whiddon, with a Christmas party recently. Contests were played and presents were exchanged. Luncheon was served by the hostess, covers being placed for Mesdames Mary Hartson, Grace Travis, Sara Snead, Eula Finch, Polly Moody, Sally Whiddon and the hostess' mother, Mrs Sara Wheeless.

Call meeting was held in Rich's tea room for the purpose of collecting and mailing the annual Christmas offering to National Home of Veterans' Children in Eaton Rapids, Mich. Those present were Mesdames Sally Whiddon, Lucille Irvine, Flora Boris, Grace Travis, Mary Hartson, Polly Moody. Next meeting will be held Tuesday, January 8.

Grace Church Plans Annual White Xmas.

Grace church will celebrate the annual white gift Christmas service Sunday, December 23, at 5 o'clock in the church auditorium, at which time the young people will present a beautiful drama, "Holy Night."

The following will take part in the pageant: Joe Dekle, as Joseph; Mrs. Marie Dekle, as Mary; Pat Gallagher, Leland Mann, Bill Fox, as shepherds; Clifton Hill, Bill Hindley, as prophets; Gordon Moore, Clarence Stubblevine, Ben Hargrove, as wise men; Helen Chambers, as the star; Mrs. Lillian Nesbit, Ruth Stafford, Ruby Cowan, Joy Cloud, Mrs. Sarah Gallagher, Ruth Cowan, Frances Jamerson, Billy Goswick, Thelma Firestone, as angels; Robert Sherman, as the little boy; Charles Perry, as the watchman; L. W. Perkins, W. W. Wolfolk, as travelers; Roberta Kilpatrick, as the spirit of Christmas. The public is invited.

Wilson—Bowden.

The marriage of Miss Louise Wilson and T. Felton Bowden takes place at 4 o'clock Sunday afternoon, December 23, at the Emory University Theological chapel.

The ceremony will be performed by Bishop Warren A. Candler. The bride-elect will be given in marriage by her father, J. W. Wilson, and her maid of honor will be Miss Pauline Barnhart, her only attendant.

Sandy Clower will be best man, and the ushers will include Kenneth H. Brown and Leonard B. Abbey. Mrs. Annie Mae Norton, the pianist, and Ray Nixon, vocalist, will present the musical program.

Dr. and Mrs. McRae To Be "At Home."

Boxwood Hall, the handsome home of Dr. and Mrs. Floyd W. McRae, on Habersham road, will be the scene of an interesting party on Christmas Day, when Dr. and Mrs. McRae will be "at home" to a group of their friends.

The calling hours will be from 12 to 2 o'clock. The party is an annual event given by the hosts in compliment to the members of the auxiliary of the Cornelia Moore Day Nursery. The guests will include this group and others.

Wesleyan Alumnae.

Group No. 1, Atlanta Wesleyan Alumnae Club, met recently in the new auditorium of the Georgia Power Company, where they enjoyed a lecture by Miss Rush on the lighting of homes. Following the lecture tea was served and around the tea table an informal business meeting of the group was held. The resignation, on account of leaving town of Mrs. C. C. Jarrell was accepted and Mrs. Edward Warner was elected chairman of the group, with Mrs. Harvie Jordan as co-chairman. At the November meeting Miss Lura Simmons was elected treasurer and Mrs. C. D. Beeland, secretary.

Mrs. Warner, who is also president of the entire Atlanta Wesleyan Club told of the activities of the club as a whole and laid special emphasis on the Wesleyan historical scholarship contest, in which the Atlanta club takes an active part. An interesting discussion of current events closed the meeting. These discussions of current events will feature the meetings of Group No. 1 held on the second Friday of each month.

BIBLES A Complete Selection
Scofield's, Oxford's, Holman's
Priced 90c to $20.00
MILLER'S
Atlanta's Leading Booksellers

Lillian Mae Pattern

2094

A SMART COAT FROCK FOR SCHOOL OR SUNDAYS.

Polly, here, feels as though the world were particularly bright these days! for her mother has just made her this adorable coat-frock, smart enough to send any little girl's spirits soaring sky high even without those square patch pockets which make her strike such a swagger pose. It has comfortably full sleeves that end in neat little cuffs—or if you prefer short sleeves for your little girl, the pattern indicates just how to make them. The belt ties in a perky little bow at the back and the cunning Peter Pan collar is "just right" for school-girl flattery. And to add a gay touch tie a bright bow at the throat, as in the small sketch to the right.

Pattern 2094 is available in sizes 6, 8, 10, 12 and 14. Size 10 takes 3 yards 36-inch fabric. Illustrated step-by-step sewing instructions included.

Send 15 cents for this Lillian Mae pattern. Write plainly name, address and style number. Be sure to state size.

Send for your copy of the Lillian Mae winter fashion book! Crowded with exclusive patterns for the child, the young girl and the matron. Price of book 15 cents.

Address orders to Lillian Mae Pattern Department, The Constitution, Atlanta, Ga.

W. B. A. No. 18.

W. B. A. No. 18 held its monthly meeting at Davison-Paxon Company's tea room. Officers were re-elected with the exception of the treasurer, who is leaving the city. Plans for the forthcoming year were discussed. During the past year, W. B. A. No. 18 has done fine work toward helping the Needlework Guild and Grady hospital.

Mr. and Mrs. Hill To Entertain Club.

Mr. and Mrs. Fred Hill will entertain at a dinner Wednesday evening, December 26, at their home on Sherwood road. The members of Mrs. Hill's sewing club, with their husbands, will be the guests.

Covers will be placed for Mr. and Mrs. G. C. Rabey, Mr and Mrs. W. J. Gower, Mr. and Mrs. E. L. Gunn Jr., Mr. and Mrs. C. A. Merryman, Mr. and Mrs. Oren Warren, Mr and Mrs. Carter Paden, Mr. and Mrs Hill and Mr. and Mrs. R. P. Jarrett.

To Entertain Classes.

Mr. and Mrs. W. A. Reilly will entertain their respective Sunday school classes of 16-year-old boys and 14-15-year-old girls at their home, 1126 St. Charles place, on Saturday, December 22, at 8 o'clock. A color scheme of red and green will be used throughout the home and in the favors. The playing of games and the exchanging of gifts will feature the party. Mr. Reilly is chorister of the intermediate department of Druid Hills Baptist church and Mrs. Reilly is teacher of the 14-15-year-old girls.

Home-Makers' Club.

The spirit of Christmas was the idea predominating at the December meeting of the Kirkwood Home-Makers' Club, last Tuesday at the home of Mrs. E. V. D. Manning. Mrs. John Wilson, who presented the program, selected readings, contests and stunts in keeping with the season.

Following the age-old custom there was a tree bearing gifts and the president presented each member a handmade gift, made by the members of the West Bodyon Home-Makers' Club, of Bowdon, Ga. Mesdames R. S. Goulden and G. R. Forman were co-hostesses.

Plan Open House.

Invitations have been issued by Miss Bootsie Estes and Miss Katherine Murray to an open house to be held on Christmas afternoon at the home of Miss Estes' parents, Dr. and Mrs. H. Gray Estes, on Lullwater road. Miss Mary Warthen, of Warthen, who will visit Miss Estes, and Miss Virginia Murray, Miss Murray's sister who is returning from Sullins College, will share honors at the entertainment. The guests will include 200 members of the younger set.

MADISON CITIZENS HEAR TAX DISCUSSION

DANIELSVILLE, Ga., Dec. 20.—(AP)—How Madison county can cut its county-wide and school district tax approximately one-half, was told a tax forum of citizens here last night by Tate Wright, of Athens, executive secretary of the Georgia Association of County Commissioners.

Wright declared Madison county, and a majority of other counties in Georgia, are struggling along, piling taxes upon visible property in an effort to maintain schools, highways and other functions, while the wealth of the state is gradually being concentrated in a few restricted areas.

State Senator J. H. Skelton, of Hartwell, and Abit Nix, and Professor M. H. Bryan, of Athens, also spoke at the meeting.

Legion Tree.

ROME, Ga., Dec. 20.—A Christmas tree celebration for Legionnaires' children will be held Friday at 3 p. m. at the American Legion clubhouse. Mrs. Hardin Byars is in charge of the program.

College Park Social News.

Miss Evelyn Northcutt, bride-elect of this month, was honor guest at a supper party Monday evening at which Miss Kathryn McConnell entertained at Davison's tea room. Covers were placed for Miss Northcutt, Mesdames J. A. Northcutt, Lee Ivy, Carl Boyd, William Bowman, W. L. McConnell, Misses Mary Crane, Sarah Huff, Olive Williams and Kathryn McConnell.

Miss Pauline Trimble will entertain on Saturday at a Christmas party, honoring members of the 1920 Club. Mrs. Crowder Hale was hostess on Saturday, honoring the members of her night bridge club. Mrs. Ira Smith entertained at bridge on Thursday. Mrs. Harold Youmans was hostess at a Christmas party on Tuesday at her home on West Walker street.

Miss Lillian Pitts was hostess at a luncheon Tuesday at the home of her mother, Mrs. W. E. Pitts, and present were Misses Sallie Kate Broom, Gladys Broom, Carrie Bell Williams, Annilee Wall and Ruth Dempsey.

Among those returning from college to spend the Christmas holidays with relatives will be Misses Evelyn Ledbetter, Evelyn Flowers, from Intermont, Bristol, Tenn.; Fred Waters, from Washington and Lee, Lexington, Va.; Misses Mary Hogg, Virginia Oliver, Jane O'Neal, Dorothy Bazemore, from G. S. C. W., Milledgeville, Ga.; Misses Mary Thomas, Harriett Moore and Stough Beers, from the University of Georgia, Athens.

Mrs. Fred Coleman left Thursday for a Caribbean cruise of two weeks. Miss Laura Neely visited relatives at Marietta, Ga., last week.

Mr. and Mrs. Henry Mathews entertained the members of the Decorum Club at breakfast, following the dance given Friday at the College Park Woman's clubhouse.

Mr. and Mrs. William Palmour entertained a small group of friends on Sunady at a waffle supper at their home on Hemphill avenue. Mrs. Virginia Agnew, of Rock Hill, S. C., visited Mrs. H. E. Whelchell during the past week-end. Mrs. Oscar Palmour, Misses Alberta Palmour and Mary Louise Palmour left Wednesday for a visit to points of interest in Florida.

Mrs. Ruby James and Bert James are spending two weeks in New Orleans. Mr. and Mrs. Henry Mathews and Henry Mathews Jr., will spend the holidays with relatives at Columbus, Ga.

Little Daisy Jane Robinson, daughter of Mr. and Mrs. Leonard Robinson, is convalescing after a very serious mastoid operation. Mr. and Mrs Fred Shaffer will visit relatives at West Point, Ga., during the holidays.

Mr. and Mrs. L. L. Allgood, of Toccoa, Ga., visited Mr. and Mrs. John Fincher last week. Mrs. J. W Milling, of Rock Hill, S. C., is spending the month of December with her sister, Mrs. H. E. Whelchell.

Mrs. M. P. Lane, of Rockmart, Ga., visited her daughter and son, Mr. and Mrs. Gartrell Webb, last week. Mr. and Mrs. Frank Andre will leave soon for Miami, Fla., where they will reside in the future. Mrs. L. J. Bahim will have as her guests during the holidays Miss Cobb McDorman and Beckham McDorman, of Athens, Ga.

George Longino will return from New York this week. Miss Martha Hill left Tuesday for West Palm Beach, Fla., where she will spend the holidays with her parents, Mr. and Mrs. W. D. Hill. Mrs. C. R. Yow, Misses Wilene Yow, Sallie Kate Broom and Gladys Broom left Tuesday for Akron, Ohio, to attend the Avery-Yow wedding on December 23.

Miss Elsie Maynard, of G. S. C. W., arrived Friday to spend the holidays with her parents, Mr. and Mrs. H. T. Maynard.

Martha O. E. S. Elects Officers.

Martha Chapter No. 128, O. E. S., elected the following officers to serve during 1935: Mrs. Clara Pope, worthy matron; C. T. Knight, worthy patron; Miss Emma Burnett, associate matron; Judge E. D. Thomas, associate patron; Miss Marie Long, secretary; Mrs. Mamie Knight, treasurer; Mrs. Agnes Phagan, conductress, and Mrs. Marion Griffith, associate conductress. Installation of officers will be held Thursday evening, January 3, in the Battle Hill Masonic hall.

Miss Wilson To Wed Dr. K. A. Harrison.

Announcement is made by Mr. and Mrs. Rubey Ira Rooks of the engagement of their daughter, Miss Charlotte Rooks, to Dr. Kemp A. Harrison, of Decatur, the marriage to be solemnized on Monday, December 24.

The bride-elect graduated from Decatur Girls' High school and later attended Crichton's Business College. She is a very talented musician, having studied with private teachers and the Atlanta Conservatory for a number of years.

Miss Rooks' beauty is of lovely titian type. She is popular among the younger social set and the Sigma Tau Delta sorority, of which she is a member.

Dr. Harrison is the son of Dr. and Mrs. W. A. Harrison. He attended school in Fort Myers, Fla., and attended the Atlanta College of Pharmacy, receiving his pharmacist license in 1933. He is connected with Redding's Pharmacy in Decatur.

For Miss Northcutt.

Mrs. John T. Stillwell, of Decatur, was hostess at tea Friday at her home on Essie avenue, honoring Miss Evelyn Northcutt, whose marriage to Fred Roach will be an interesting event of the Christmas season.

Silver and white were effectively used in the decorations of the dining room. Silver bells were suspended over the lace-covered tea table, which was centered by an arrangement of silver trees, reindeer and glass bubbles.

Miss Northcutt was gowned in white crepe embroidered in silver beads and wore a shoulder spray of orchids.

The hostess was assisted in entertaining by Mesdames B. A. Richardson, H. F. Higgins, Clyde Davidson, R. T. Harralson, W. J. McDaniel, Miss Adelina Hall, Miss Ida Lois McDaniel and Miss Jane Stillwell. Mrs Coley J. Lewis and Mrs. Thomas A Dixon poured tea and coffee.

Deborah Class Honored

The Deborah class of the Capitol View Baptist church was entertained at a Christmas party by their teacher, Mrs. L. R. Castleberry, at her home on Stewart avenue Monday evening. Games and contests were arranged by the social vice president, Mrs. Elsie Nash. Mrs. Esther Maddox and Mrs. Roy Dean won prizes. One of the delightful surprises of the evening was the presentation of the lovely pictures, painted by Mrs. Castleberry and given to each member of the class. The house was decorated in true Christmas style. Names were drawn and gifts exchanged, after which refreshments were served. Present were Mesdames L. R. Castleberry, Rena Bowman, Ethel Gann, R. P. Castleberry, Nina Moss, Mary Ward, Sibyl Wallace, Ruby Townsend, Jewel Smith, Esther Maddox, R. B. Jennings, Wade Alford, Fred Grimes, Richard Castleberry Jr., Ralph Gullatt, Earl Hollingsworth, Roy Dean, Reva Lonas, Gladys Miller, Elsie Nash, Bernice Billingsley, Misses Mildred Miller, Velma Woods, Frances Acree and Johnny Mae Reeves.

Things That Make Women More Beautiful

—Posed by Betty Furness.

Buy Theatrical Cold Cream in Half-Pound Tins for Cleansing

By MIGNON.

Actresses don't keep fine complexions by accident. Sometimes they are born that way, but their skins don't stay soft and lovely unless they take care of them. On every actress' dressing table you will find a great jar or pound tin of cold cream used for taking off makeup and washing the face. Nothing is better for the skin than a plain, pure and unscented theatrical cold cream. Heaven knows it doesn't cost much, and it is such fun to have all you want of it.

The best way to clean your face is to take a towel or a strip of linen (or tear a towel in three strips and use them) and tie it around your head to protect your hair from the cream. Then dip your two hands into the half pound or pound tin of soft white cream, which is just thick enough to use easily, and wash your face and neck with it—very thoroughly. Then wipe it off with good tissues. I am tired of the thin kind that rolls up in little balls or falls to pieces, making a mess of the cream and the pulp that was tissue paper. I get a better grade now, and it holds together. Another thing, get big enough tissues so that you don't have to use two or three to get bulk enough to use on a well-creamed face. It won't cost you more because you don't use as many of them. Buy firm tissue in large sized sheets and one of them will work as well as five of the small, thin, perishable ones.

After you have used the theatrical cold cream, if you have a dry skin you may want another nourishing cream. I always do. Any good one that you happen to have will do. If your face is not dry the theatrical cold cream may be quite enough for you.

Now again—don't put makeup on without first using a thin layer of foundation cream to hold the rouge and powder. It's not much effort or expense and it will keep your pores free from blackheads and your skin thoroughly free from makeup. I've told you about all these other products before, but the theatrical cold cream is what you need in cold weather. The cream costs about 75 cents a pound. That isn't much, you know, and the tins (in which it keeps indefinitely) are easier to store in your dressing table if you get the half-pound cans, as they are thinner and slip in where a pound can won't fit.

I'd advise you tos ave your complexion by getting yourself a can of cold cream right away. I'll tell you one brand that is pure and that is the favorite of many actresses.

If you want to know where you can purchase any article mentioned in this column phone Mignon at The Constitution. Please do not write unless you live outside the city, in which case enclose a stamped, self-addressed envelope.

(Copyright, 1934, for The Constitution.)

To Honor Miss Tyce.

Among the anticipated affairs in the younger set is the dance planned by Mr. and Mrs. L. E. Tyce for Friday, December 21, honoring their daughter, Miss Mary Tyce. The guests will assemble at the home of include a number of Miss Tyce's schoolmates at O'Keefe Junior High school and additional representatives the hosts on College avenue and will of the school set.

For Piano Class.

Florence Shearer Hutchings will entertain members of her piano class Friday afternoon at 2:30 o'clock with a Christmas party at 18 Peachtree place, N. E. The following students will take part in a short recital: Edith Frank, Sylver Flowers, Elain Mendal, Marcha Bogart, Helen Mathis, Robert Hunter, Walter Maurer, Helen Palmer, Frances Meadows, Edwina Maurer, Betty Allan, Miriam Brookshire, Jackie Storm, Martha Medlin and Sara Pope Lewis.

Rebekahs Meet.

Piedmont Rebekah Lodge No. 16, I. O. O. F., met recently with Mrs. W. B. Bagwell, noble grand, presiding. Officers for the year were elected and will be installed the first meeting night in January as follows: Mrs. W. H. Hutchins, noble grand; Mrs. A. B. Nicolson, vice grand; Mrs. M. C. Strickland, recording secretary; Mrs. Margaret Holland, secretary; W. B. Bagwell, treasurer, and Mrs. B. Manning, trustee. Piedmont Rebekah lodge meets every second and fourth Thursday of each month.

Officers Elected.

Officers of the Elizabeth Johnson Y. W. A. elected for the coming year have been announced by the association and are Myrtle Bell Durham, councilor; Reese Landers, assistant councilor; Virginia Williams, president; Alta Wigley, vice president; Mary Stephens, secretary; Nell Morgan, assistant secretary; Jayne Rogers, treasurer; Sarah Morris, assistant treasurer; Sarah Almond, missionary study, and Geneva Drake, reporter.

Breakfast Party.

Miss Mary Malone will be hostess at a breakfast party on Friday, December 21, at her home on Fairview road in honor of Mrs. Max R. Hall Jr., who before her recent marriage was Miss Elizabeth Holsombach. Covers will be placed at the breakfast for Mrs. Hall, Misses Lucia Smith, Ellen Fleming, Judy Beers, Frances Austin, Virginia Merry, Frances Young, Ann Babbington, Janice Wise, Mesdames H. D. Holsombach, J. C. Malone and Luther C. Holsombach.

NATIONAL COMMITTEE DRAFTS LOCAL JAYCEE

John L. Conner, Atlanta insurance man, has been appointed to assist Thomas D. O'Bryan, chairman of the war debts committee of the United States Junior Chamber of Commerce.

The committee will study the war debts situation and will recommend a plan at the next convention which will be held at Columbus, Ohio, in June.

13,500 Georgians Get Better Housing Work

Georgia's better housing program in the four months since its inception has created employment for 13,500 workers, and has contacted over 40,000 persons in the interest of modernization and repair work. Thirteen house-to-house canvasses and 40 city or county campaigns are under way, covering more than 50 per cent of the state's population.

State Director William A. Sirmon estimates that 10,439 repair jobs totaling more than $4,675,500 have been created as a direct result of the interest stimulated in better housing.

In reviewing the campaign from the viewpoint of mortgage financing, Mr. Sirmon asserted that banks are becoming more and more liberal in their attitude toward making modernization loans. In this regard he commended the work of M. E. Sisk in contacting the financial institutions of the state.

HUGH HOWELL IS SANTA AT BATTLE HILL PARTY

Hugh Howell, chairman of the state democratic executive committee, was Santa Claus Thursday afternoon at the annual Christmas tree party given by members of Mrs. Alonzo Richardson's Sunday school class to the children of Battle Hill sanitarium. For several years Mr. Howell has accompanied this class to Battle Hill where toys and gifts are distributed to the 43 little patients of this institution. For more than two hours Mr. Howell, garbed in a bright red Santa Claus costume, held the attention of the children with his jovial, cheerful manner.

Mr. Howell is an active worker in St. Mark Sunday school, having served as superintendent.

TOYS PAY ADMISSION TO MORNING PROGRAM

In hundreds of Atlanta homes this morning there's unusual activity. This is the morning for the bring-a-toy show at the Capitol theater. Last night toys were wrapped in old newspapers, or placed in boxes.

These toys are no longer needed by these children. After all Old Santa will soon make his rounds and bright new toys will be under the tree on Christmas morning.

But bright new toys would not be under the trees of some Atlanta homes had it not been for the foresight of the Salvation Army, the Better Films Committee and the woman's division of the Chamber of Commerce, which each year makes a drive for used toys, which are fixed and made the same as new at the Salvation Army toy shop.

Atlanta children this morning will use these old toys as admission to the bring-a-toy matinee at the Capitol theater, which is scheduled for 10 o'clock.

An all-cartoon program featuring Betty Boop and Popeye will be presented, and the admission is only one or more used or new toys. Old Santa Claus in person will be on the door to receive the gifts.

Miss Martha Mayo Weds Mr. Lane.

WAYCROSS, Ga., Dec. 20.—The wedding of Miss Martha Mayo and Harry Merritt Lane, of Macon and Nashville, Tenn., took place on Wednesday at 6 o'clock at the First Methodist church, and the ceremony was performed by the Rev. John M. Outler, of Columbus, a former pastor of the First Methodist church of this city. Garlands of smilax were draped on the altar and on the choir stalls, and potted calla lilies formed a semi-circle around the pulpit. Palms, cymbodium ferns and greenery were used as a background for tall floor baskets decorated with tulle bows and filled with artistic arrangements of large white chrysanthemums, gladioli and carnations. Two seven-branched candelabra held tall tapers which cast a soft glow over the wedding scene.

Mrs. W. G. Townsend played a beautiful musical program, and the wedding march from "Lohengrin" was used as the processional. "Ich Liebe Dich," was sung by Jack Hopkins, and "At Dawning" was sung by Mrs. Frank B. McDonald Jr. The maid of honor was the bridegroom's sister, Miss Virginia Lane, of Macon, and the bridesmaids were Misses Martha Cooper, of Perry; Martha Pate, of Hawkinsville, and Josephine Lott and Elizabeth Cox, of Waycross. The best man was Louis Lane, of Chicago, a brother of the bridegroom. Groomsmen were Frank Mayo and McGregor Mayo Jr., of Waycross, brothers of the bride; Charles Sharmon, of Atlanta, and Watkins Fugate, of South Boston, Va.

The loveliness of the bride was enhanced by her handsome wedding gown, a Patou model of white transparent velvet, which was closely fitted, with long court train. Beautiful real lace formed the yoke and trimmed the long sleeves, which extended to a point over the hand. The veil of illusion tulle was caught to a tiara of white velvet with orange blossoms. She carried a bouquet of brides' roses showered with valley lilies.

After the ceremony the bridal party and the two families were entertained at a reception at the home of the bride's parents in Williams' Heights. The table in the dining room presented a picture of beauty with its lovely lace cover which was made by the bride's mother. The central decoration was the embossed tiered wedding cake and contained the ring, dime, thimble and other symbols. The bride cut the cake and punch was dispensed by Misses Madge Mayo and Mabel Mayo.

After the ceermony the bride and groom left for a wedding trip and after their return will be at home in Nashville, Tenn. The bride traveled in a smart Joanella ensemble of Highgate green, the coat being trimmed in mole fur, and her chic suede hat and other accessories were brown. Her shoulder corsage was of Briarcliffe roses and valley lilies.

Out-of-town guests were Mrs. A. W. Lane Sr., of Macon; Miss Virginia Lane, of Macon; Mr. and Mrs. Andrew Lane Jr., of Macon; Miss Adeline Lane, of Macon; Mr. and Mrs. McKibben Lane, of Macon; Mr. and Mrs. Hugh Mallett, of Jackson; Mrs. Hattie Buttrell, of Jackson; Mr. and Mrs. Louis Lane, of Chicago; Mr. and Mrs. Earle Stanley Moore, of St. Louis; Mr. Charlie Sharmon, of Atlanta; Watkins Fugate, of South Boston, Va.; Miss Martha Cooper, of Perry; Miss Josephine Lott, of Atlanta; Miss Martha Pate, of Hawkinsville; Mr. and Mrs. J. H. Taylor, of Tifton; Mrs. Sedric Lewis, of Jacksonville; Miss Clyde Deckle, of Millen; Howard Tindall, of Macon; John Lester, of Thomasville, and Miss Bennie Bell Short, of Tifton.

Clay Elected Head Of Medical Society

Election of officers of the Fulton County Medical Society was held Thursday night at the Academy of Medicine on Prescott street. Dr. Grady C. Clay was named president-elect, to take office on the first Thursday of January, 1935. Dr. A. O. Linch was elected vice president; Dr. Ed H. Greene was elected to the board of trustees, and Dr. John F. Denton was named a member of the board of arbiters. Dr. Edgar D. Shanks, previously named president-elect, took charge.

Memorial services were held at the meeting for Dr. Francis D. Atkins, Dr. Willis B. Jones and Dr. Charles M. Curtis, members of the society who have died during 1934.

A report from the Atlanta Academy of Medicine and Dentistry showed that money had been raised in excess of the amount needed to purchase a lot on Fifth street for the future home of the academy.

Civil Service Urged For New U.S. Agencies

WASHINGTON, Dec. 20.—(AP)—A recommendation that recently created federal agencies be placed under civil service was made today in the annual report of the civil service commission.

An increase in a single year of more than 90,000 positions to which the competitive examination system does not apply was pointed out.

On June 30, 1934, the commission reported, the entire number of employes was 661,094, of which 461,587 was attributed to "new governmental agencies specifically exempted from the provisions of the civil service laws and rules because of their supposedly emergency or temporary character."

The emergency legislation created a new peace-time high in federal employes as far as last March, when the total of 623,559 surpassed all previous records except in the war years. The Armistice Day total was 917,760.

KIWANIS CLUB TO PLAY SANTA TO HILLSIDE TOTS

Members of the Atlanta Kiwanis Club will play Santa Claus to the children of the Hillside Cottages at a party to be given at 3 o'clock Monday afternoon at the school, 690 Courtney drive, Mrs. E. H. Ginn, president of the woman's board of the cottages, announced Thursday.

The Kiwanis Club is building an out-door playroom for the children so that they will be able to play during the winter months when weather permits them to be in the open. A lighted and trimmed Christmas tree will be provided for the party and presents for all the children will be grouped around the foot of the tree. Faber Bollinger will act as Santa Claus.

1935 FRENCH BUDGET RETURNED TO SENATE

PARIS, Dec. 20.—(AP)—An unbalanced French budget for 1935, voted by the senate, was returned to the chamber today for the consideration of minor modifications.

Final adoption was assured before Christmas for the first time in many years.

There is a deficit of 776,391,856 francs in the measure adopted by the senate by a show of hands, but economies were expected to reduce it to 467,000,000 francs (about $28,000,000) although financial experts estimate the real deficit will be greater. The budget calls for expenditures of 47,767,990,086 francs and receipts of 46,991,598,230.

The chamber finance committee accepted most of the senate's amendments.

Culbertson on Contract

By ELY CULBERTSON,
World's Champion Player and Greatest Card Analyist.

A Married Couple Agree On Bridge Ability.

I am told that the favorite indoor sport of married couples all over the world is trying to convince themselves, each other, and the world at large that the other member of the married partnership is by far the inferior member of the bridge partnership. Most wives think that their husbands play atrociously, and the husbands delight in picking out wifely contract bridge flaws and dwelling on them at great length. I receive some 500 letters daily from the "other half" of a pair united in holy wedlock but not in bridge beliefs.

I was therefore delightd when Sidney J. Brown, of Jacksonville, Fla., sent me the following beautiful example of expert bidding and play, with the simple comment that "Mrs. Brown played it." Since I am known to believe my wife, a master of all departments of the game of bridge I am happy to find another man who has the same high regard for his own wife's ability.

North
S—A K J 2
H—9 8
D—9
C—A Q 9 6 3 2

West: S—4 3; H—Q J 2; D—J 8 5 3 2; C—J 7 4
East: S—Q 8 7 6; H—10 7 5 3; D—4; C—K 10 8 5

South
S—10 9 5
H—A K 6 4
D—A K Q 10 7 6
C—

Mr. Brown neglected to state the bidding, but I assume that it was along this order, with North as dealer:

North	East	South	West
1 C	Pass	2 D	Pass
2 S	Pass	3 H	Pass
4 C	Pass	4 N T	Pass
5 N T	Pass	6 D	Double
Pass	Pass	Pass	

I do not recommend the double, but Mr. Brown did happen to mention that West doubled, and it had a great effect on the play.

West's opening lead was the spade four, which Dummy's king won. South now assumed that the double must have been based on a long suit in diamonds, and proceeded to play the hand accordingly. Two rounds of hearts were followed by a heart ruff with Dummy's singleton trump, after which the ace of clubs furnished a discard for South's last heart. A club was now ruffed, reducing South to five trumps. Two rounds of diamonds revealed the fact that West had originally held five and East only one. South therefore led a spade to Dummy's ace, and played a third round of clubs from Dummy. She ruffed this with the diamond seven and was now left with two diamonds (the queen-ten) and a losing spade, since East's King was now established. West had nothing but diamonds.

At this point, when South led out her losing spade West was forced to ruff it with the diamond five, and now West was in the lead with no choice but to play from his guarded jack of diamonds into South's ten-ace and give up the last two tricks.

To make matters more interesting, this hand was played in a team-of-four contest. When Mr. and Mrs. Brown's opponents held the same cards at the other table, they also bid six diamonds. But the declarer did not equal Mrs. Brown's skillful play and was defeated two tricks.

Tomorrow's Hand.

West, dealer
East-West vulnerable.

North
B. Jay Becker
S—J 10 8 6
H—J 6 3
D—Q 10 5 4
C—A 5

West: Mr. Culbertson; S—A Q 9 3; H—A K 8 7 4; D—A K; C—8 3
East: Albert H. Morehe; S—K 7; H—Q 10; D—9 7 6 3; C—K J 10 9 7

South
S—5 4 2
H—9 5 2
D—J 8 2
C—Q 6 4 2
Mr. Sims.

This hand will be discussed in tomorrow's article.

Mr. Culbertson will be very glad to answer questions on bridge. Please enclose a stamped (3-cent), self-addressed envelope and address your question to Ely Culbertson, in care of The Constitution, Atlanta, Ga.

Pupils' Recital.

Aida Tedder de Bray will present a group of pupils in a recital of piano and expression at 3 o'clock Saturday, December 22, at Sterchi's clubroom.

For Mrs. McDonald.

Mrs. Stuart Hill Jones will compliment her mother, Mrs. L. D. McDonald, at a luncheon on Saturday, December 22, at the Piedmont Driving Club. The occasion will commemorate the birthday anniversary of Mrs. McDonald, and invited to meet the honor guest will be the group of Atlantans who made the Mediterranean cruise last winter on the steamer Statendam with Mrs. Jones and Mrs. McDonald.

Lottie Moon Band.

The Lottie Moon Sunbeam band of the Baptist Tabernacle met Thursday with 39 members present. A Christmas party was enjoyed. Officers are Miss Betty Wood, president; pianist, Miss Barbara Hampton and secretary, Mrs. D. C. Russ, leader.

Miss Thompson's Party

Miss Elizabeth Thompson will entertain at a small luncheon on Friday, December 28, at her home on Fairview road, honoring Miss Helen Bivings, bride-elect of January, and Mrs. John Taylor Nesbitt, the former Miss Margaret Anderson. Covers will be placed for the bridal attendants of the honor guests.

Joyce—Minton.

SOPERTON, Ga., Dec. 20.—Mr. and Mrs. J. W. Sherrod, of Soperton, announce the marriage of their niece, Nora Joyce, of Lumber City, to Edgar Minton, of Hazlehurst. The ceremony having been performed at the Soperton Methodist parsonage on Thursday, December 13, by the Rev. C. B. Harrington.

S. O. S. Club Honored.

A party honoring the S. O. S. Club will be given Thursday evening, December 27, by Miss Sarah McKinney, at her home, 664 Cumberland circle. The rooms will be attractively decorated in Christmas colors and informal entertainment will be enjoyed. The guests will include Misses Frances Norris, Virginia Miller, Myrtle Weeks, Elizabeth Sewell, Hazel Carter, Dorothy McDonald, Jean Crawford, Peggy Brooks, Martha Oliver, Margaret Van Piver, Gretchen de Fore, Dorothy Paul and others.

Mrs. Poole Plans Party for Dec. 23 To Honor Miss Collins

Among outstanding social events of the Yuletide season will be the tea given by Mrs. John J. Poole at her home on Oakdale road Sunday, December 23, in honor of Miss Ernestine Collins, bride-elect. A group of young people have been invited to call between 4 and 6 o'clock. Many other parties have been planned to honor Miss Collins, whose marriage to Samuel Beuford Hubbard takes place in January.

The Felix Club will entertain in honor of Miss Collins and Mrs. Ralph Bell at a bridge party given by Miss Louise Dorsey at the Log Cabin Shop, in College Park, on Friday, December 28. Members of the Felix Club are Misses Louise Dorsey, Hortense Brown, Ann Johnston, Antoinette Johnson, Nancy Hudson, Betty Blodgett, Ernestine Collins, Mesdames Ralph Bell and Charles E. Newton Jr.

On December 29, Mrs. Charles E. Newton Jr. will be hostess at a luncheon complimenting Miss Collins. On the same date Miss Anna Glass and Mrs. George P. Moore Jr. will be hostesses at a tea at the home of Miss Glass, on Lakeview avenue. Miss Florence Bellinger will entertain Miss Collins and Mr. Hubbard at a birdge party on New Year's Eve.

On January 5, Miss Antoinette Johnson will be hostess at a luncheon and Miss Sarah Fitzpatrick will compliment Miss Collins at a bridge party on the same date. On January 11, Misses Armenda, Ann, Mary Frances Hubbard and Mrs. Lane Hubbard will be hostesses in honor of Miss Collins and Mr. Hubbard. On January 12, the billing section of the Retail Credit Company will entertain at a luncheon and Miss Ann Johnston will be hostess at a bridge party and linen shower on the same day.

January 16, Mrs. Walter Scott Askew, Miss Marie Askew and Mrs. Lyman Sherwood Johnson will entertain in honor of this bride-elect at a bridge-tea at the home of Mrs. Askew, on Peachtree road. The wedding plans of Miss Collins and Mr. Hubbard will be announced later.

Miss Virginia Mackey Honored at Party.

Miss Virginia Mackey, a bride-elect of December 24, was complimented at a bridge-tea given by Mrs. Ralph Hill at her home on

THE GUMPS—KITCHEN JINGLES

LITTLE ORPHAN ANNIE—ALL KINDS OF PEOPLE

MOON MULLINS—SHOT BEFORE SUNRISE

DICK TRACY—Grounded!

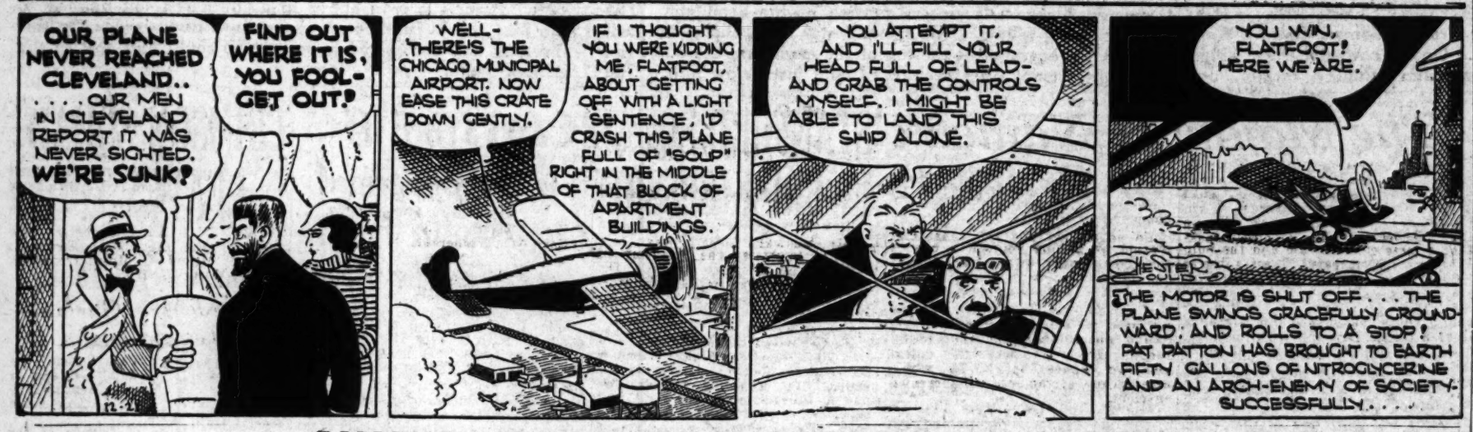

SMITTY—TAKEN FOR A SLEIGH RIDE

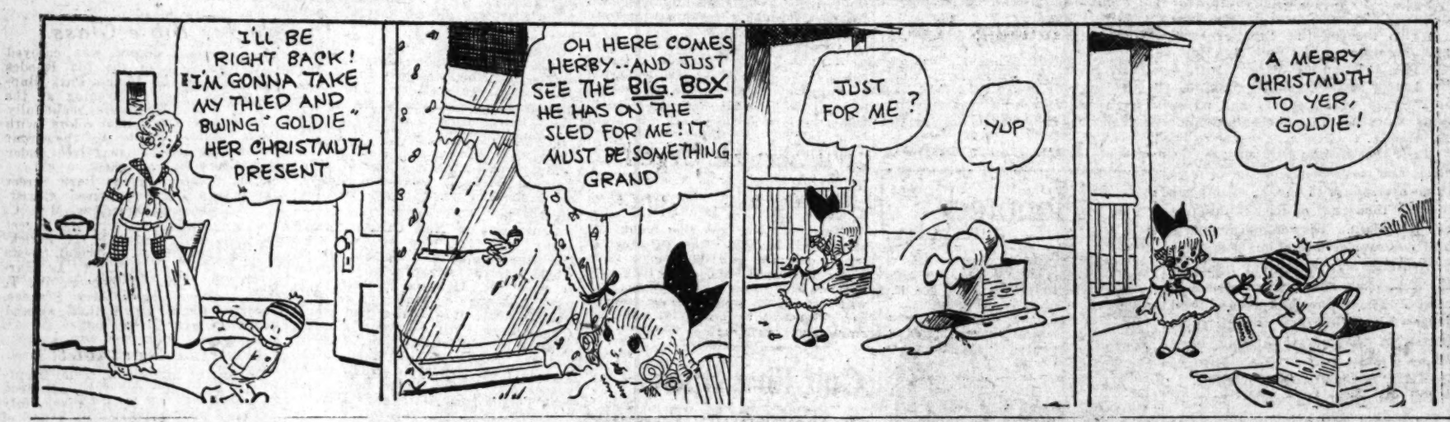

WINNIE WINKLE, THE BREADWINNER—

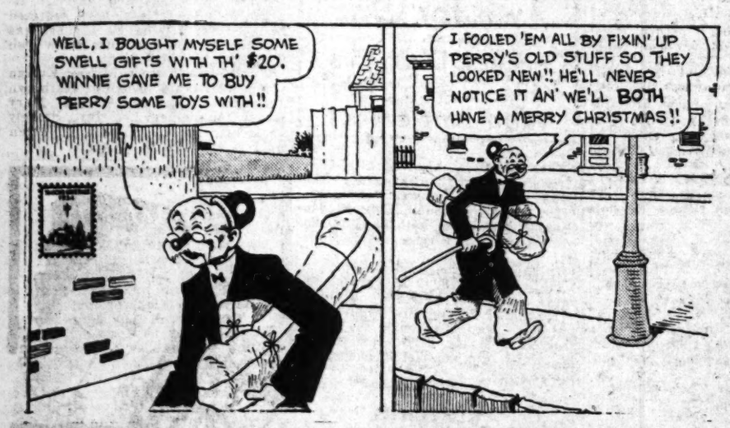

Constitution's Daily Cross-Word Puzzle

ACROSS.

1 Female relative.
6 Forbid.
9 Wrap.
13 Rosier.
14 Turkish title of respect.
15 Border on a shield.
16 Venerated.
18 Gather harvest.
19 A brew.
20 High card.
21 Far.
23 In addition.
25 Haul by rope.
27 Descry.
28 Wool destroyers.
30 Made more attractive.
35 Call as a cow.
36 To the sheltered side.
37 Rounded eminence.
38 Have being.
40 Weight on ships, etc.
43 Sister.
44 Breathing organ.
46 Mix.
47 Danish territorial division.
49 Written request.
51 Sing.
54 Cry of a sheep.
55 Crevice.
58 Island in the Adriatic.
59 Rodents.
63 Philippine peasant.
65 Scottish tribal payment.
66 Central American bean tree.
67 Causes.
70 Pertaining to wings.
71 Household animal.
72 Rest.
73 Permits.
74 Investigate secretly.
75 Soothsayers.

DOWN.

1 Metallic alloy of sulphur.
2 Capital put to work.
3 Piece out.
4 Tallow tree.
5 Build.
6 Vat.
7 Matured.
8 Snappy vegetables.
9 Forebode.
10 Designated space.
11 Tribe.
12 Retained.
13 Flat-bottomed Dutch boat.
17 New: combining form.
22 Ocean.
24 Exclamation.
26 Gushing up.
29 Weep.
31 Adjacent.
32 Building agent.
33 Bird.
34 Lair.
36 Female voice.
38 Peak.
39 Regret.
41 Orientals.
42 Feudal tenant's payment.
45 Chatters.
48 Plan.
50 Siamese tongue.
52 Female monster.
53 Disjointed.
56 Coin of Siam.
57 Couples.
59 Genuine.
60 Efficient.
61 Craft.
62 Crack.
64 Type of molding.
68 Pig stall.
69 Mime.

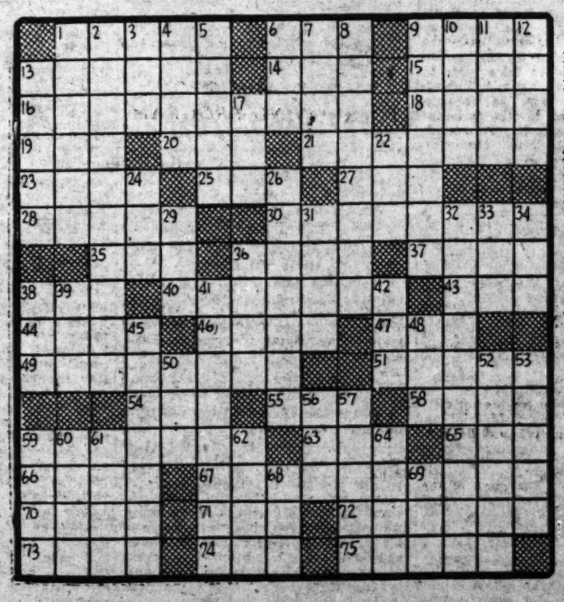

One-Way Street

BY JOSEPH McCORD

INSTALMENT 1.

Mark Sturges, the new general manager at Cannon's, paused in a morning stroll through the fourth floor to cast an appraising glance about the dress department.

He was not a large man, but his shoulders were muscular and he held them well back. His hands were thrust aggressively into the side pockets of his well-tailored flannel coat. His keen blue eyes traveled about swiftly, absorbing the details of the big room. Its great windows of plate glass across the front, the deep piled carpet of restful green, ranks of mahogany cases with rainbow-hued contents, easy chairs scattered about floor lamps contributing subdued touches of color. . . .

"Best looking spot in the place," Sturges decided with an approving jerk of his smooth dark head. "Stewart's afflicted with ideas. Hello . . ." He smiled. "Life class in session"

The amused remark was caused by the discovery of a girl seated on the stool near one of the large pillars where the light from a window fell directly upon her. She held a small drawing board in the hollow of her left arm and was sketching a gown that hung against the flat figure of a modernistic wooden female posing near by.

Sturges strolled in the direction of the artist, who was so deeply absorbed in her task that she did not sense his presence when he halted almost at her side.

The girl herself was rather a picture, Mark thought. Her thick red-brown hair was bobbed becomingly He approved the way it revealed the shape of the small head. Where the lights touched the crests of the soft waves there were golden glints. The hair, falling forward, concealed the greater part of the profile. But the small chin was interesting. Something very determined about it.

Young Mr. Sturges likewise favored the brown dress. It was simple, yet distinctive. He speculated instinctively whether or not it was out of stock and hoped it might be. There was, however, no speculation in regard to the slim legs in their sheer hose. Very pretty. Or of the neat little pumps. "Looks after her heels," he thought.

The girlish hands were slender and devoid of rings. The fingers guiding the pencil moved with swift, sure strokes. A very capable air about this person.

Mark took a step nearer and deliberately inspected the drawing over the worker's shoulder before he remarked, "That's a very good job."

"Oh. . . !"

The red-brown head came up with a startled move. As Mark had suspected, the eyes looking at him from under their delicately arched brows were dark brown. The mouth was wide and sensitive. A doubtful little smile revealed the fleeting presence of two dimples.

Which also was as it should be.

When the artist volunteered nothing more than her brief exclamation of surprise, Sturges took the situation in hand. He glanced from the sketch to the model. Back again.

"For a display ad?" he inquired crisply.

"Yes, sir."

"Accurately drawn. Ever try your hand at designing?"

"A little."

"You should."

With a brief nod, he resumed his circuit of the room. A glance into the office of Emory Stewart, head of the department, revealed only a young woman busied with a filing cabinet. "Mr. Stewart will be back in a few moments, Mr. Sturges," she volunteered. "Will you wait?"

"I'll see him later. Thanks."

The general manager walked directly to the nearest elevators and entered an upbound car.

Mark Sturges' office was on the top floor of the store, directly adjoining the extensive suite of Spencer Cannon, owner of the Iron Block. Although Mark had spent the better part of a month in his new position, he still paused reflectively each time he crossed the threshold of his quarters. Usually, the room wrested a wry smile from his firmly set lips.

Too fancy to suit his idea of a workshop.

The walls were paneled in walnut. Heavy silken drapes hung at the one wide window. The desk in the center of the soft rug was massive, its top glass-sheeted. There were two cavernous lounging chairs upholstered in dull blue leather.

This morning, something more than the room and its expensive contents accounted for Sturges' halt and the blank surprise in his eyes. Close beside the desk's combined clock and inkstand stood a slender case. In the case was a full-blown crimson rose.

Neither the rose nor the case had been there a half-hour ago.

With an impatient shrug, Sturges dropped into his swivel chair and paused to light a cigaret before attacking the pile of letters awaiting him. A pretty state of affairs if red-headed Terry was going to distribute hothouse roses with the morning mail.

Mark tossed aside the first letter on the heap and picked up another. There came the sound of a door opening softly. He glanced up to find a young woman in white surveying him calmly from the entrance to Spencer Cannon's inner office.

* * * *

Sturges had a confused vision of a pair of gray eyes, half veiled by dark lashes. A red mouth whose utter perfection alone saved it from being . . . insolent. That was the word that came to his mind. The hair, where it showed under one side of a small hat, was black, shining. Combed closely over a small ear set close to the head.

"Hello," said a rich careless voice. "How do you do?"

Mark got to his feet, pushing his chair away. His glance chanced to rest on a cluster of roses pinned against the visitor's white coat. The single bloom on the desk was accounted for.

"Keep your seat," the newcomer directed, sauntering leisurely to the desk. "I'm Edythe Cannon. . . Since there's no one to do the honors."

Mark had suspected as much, and bowed a trifle formally. He was on the point of offering his hand but restrained the impulse when he encountered the unabashed stare of the gray eyes.

"I'm very glad to meet you, Miss Cannon."

"Thanks. No. . . . Never mind." She said it with a careless gesture of the glove carried in one hand, cutting short her host's motion in the direction of the nearest easy chair. "I shan't intrude but a moment. I'm sure you're frightfully busy."

"But I'm not," Mark insisted, resuming his own chair and returning the caller's frank regard. Miss Cannon helped herself to a place on one corner of the desk, where she sat swinging a white-shod foot back and forth.

"I'm sure you were busy," the protested nonchalantly. "Dad tells me you're a perfect paragon of industry."

"Not so bad as all that, I hope," was his amused retort.

"Do you happen to know if he's about? I thought perhaps he had wandered in here." Miss Cannon must have seen Sturges shift his glance to the rose again, for she remarked indifferently, "Yes, I was here before."

"Thank you for the souvenir. It's very beautiful. Perhaps Miss Howard could tell you if Mr. Cannon is in the building.

"I dare say. I came in through the hall and didn't bother to ask her. What do you think of Gorham by this time? It might be interesting. . . . if you cared to tell the truth."

"Very nice . . . so far." For some reason he found himself assuming the defensive.

"You don't have to say that to me. It's a perfectly deadly place. You must know that after living in . . . Chicago, wasn't it?"

"Among other places. To be truthful, since you insist, I've seen very little of Gorham except the part between the store and my hotel. Almost a square and a half."

"Really?" She reached for the pack of cigarets lying near. "Do you mind? My brand at the moment."

"Please do. Pardon my neglect for not offering them to you. Here . . . Let me give you a light."

Miss Cannon tapped one end of her cigaret indolently against the carved bracket of white jade encircling her left wrist. She inserted the tip between her ceramined lips and leaned forward to the waiting match flame. Sturges caught the subtle scent of gardenia.

"Lord, she's stunning!" was his mental comment, as he watched her tilt her head gracefully and allow the smoke to filter slowly through her delicate nostrils. "Knows it, too."

"I want to apologize for not coming in sooner . . . or having you out to the house," the caller continued, after a second leisurely inhalation. "I've been out of the city, you know. Looked in on a house party at the lake on my way back. I didn't reach home until yesterday."

"That must have been pleasant." Sturges wondered vaguely if she thought he expected an explanation.

"It wasn't. I loathe house parties. But this was . . . one of those things." There was a touch of curiosity in her voice as she asked, "Then you really were not in circulation while I was away? I fancied you'd be quite in demand."

"No, indeed."

"Haven't you met anyone at all?" Miss Cannon persisted.

"Surely. Your father has been very kind. He's seen to it that I have encountered some of the . . . best minds." Mark's blue eyes twinkled slightly over the memory.

"Rotary, Commercial Club . . . I know. Please don't forget you are engaged for Sunday evening."

"Sunday evening?" he echoed politely. "Where?"

"In Arden Terrace. At the humble abode of the Cannons. You're having supper with them. Pardon that version, but Dad's rather old-fashioned. At all events, it's 6 o'clock. And informal, of course."

"That is very kind. Thank you."

There was the sound of a door closing near by. Edythe left her seat at the desk and raised her voice slightly, as she called:

"In here, Mr. Cannon."

* * * *

In spite of a daily contact with his chief, Mark Sturges still found it difficult to reconcile Spencer Cannon with his preconceived picture of the man. From indubitable sources he had been impressed with the fact that the merchant was Gorham's outstanding citizen.

Continued Tomorrow.

(Copyright, 1934, for The Constitution.)

AUNT HET

"I reckon the best test o' poise and hospitality is to have callers just when you get settled down for a nap."

(Copyright, 1934, for The Constitution.)

SALLY'S SALLIES

To get on nowadays a man must be able to hustle around and make hay while the sun doesn't shine.

JUST NUTS

Solution of Yesterday's Puzzle.

S	P	I	T		C	R	E	W	S		S	P	U	R
I	O	T	A		H	A	G	E	N		E	A	S	E
T	R	A	I	L	I	N	G		E	L	A	T	E	D
S	E	L	L	I	N	G		T	E	A	S	E	R	S
		I	O	N	A		C	O	R	D	O	N		
C	H	A	R	T		R	A	Y		I	N	T	E	R
H	A	N	S		B	U	N		P	E	S		T	O
A	S	S		S	A	T	I	R	E	S		S	U	P
I	T		A	C	T		N	O	W		M	O	D	E
N	Y	M	P	H		F	E	W		P	A	L	E	D
		E	P	O	D	E	S		F	O	N	D		
E	N	T	E	R	E	D		R	O	N	D	E	A	U
M	E	T	A	L	S		M	A	N	D	A	R	I	N
M	A	L	L		K	R	A	I	T		T	E	R	N
A	R	E	S		S	A	R	D	S		E	D	N	A

UNCLE RAY'S CORNER

THE YULETIDE.

The Christmas season has been called "the Yuletide" by many persons. This name goes back to a time before people in northern Europe became members of the Christian churches. It appears that Yule arose from a Norse name for a winter month. The Danes who invaded Great Britain as well as the Anglo-Saxons who entered the island before them helped make Yule a word in the English language.

Bringing in the Yule log in olden Scandinavia.

Around the time of the shortest day of the year, Norse folk held their great Yule feast; and the feasting lasted until after the end of December, covering part of the month which we call January. Bringing in a large log—the Yule log—was an important event. The log was used in building a great fire.

There was a belief that Odin and other powerful Norse gods took a close part in the affairs of men during the Yule season.

December days are short enough in southerly parts of Europe, but daylight in the Norse lands is far less.

You may see very clearly that early people might be alarmed when the days kept getting shorter and shorter. Their joy must have been great after the "turn" of the year, when there was a little more daylight each day. It is little wonder that they should have made the Yuletide a time of feasting.

Right now, you and I are passing through a period of short days. Friday and Saturday of this week will contain almost exactly the same amount of daylight, though Saturday is classed as the shortest day because of the "solstice" Saturday morning. In southern parts of the United States, the time between sunrise and sunset is about 10 hours. In Washington, St. Louis and San Francisco, the time is about nine and a half hours. In Ottawa, St. Paul and Portland, daylight this day is only about eight and three-quarters hours.

We like daylight, and there is reason to be cheerful. From Sunday on, each day's light will last a little longer.

Norway, Sweden and Denmark spend more time celebrating the Yuletide than most other lands. Many families in Sweden carry on the Christmas celebration for a full month, starting on December 13. The housewife bakes all manner of cakes and cookies, and candies are made as well.

(For General Interest or Travel section of your scrapbook.)

The leaflet called "Marvels of the Sky" contains a diagram showing sizes of the planets and their distance from the sun. It tells about Donati's comet and other wonders. If you want a copy, without charge, send a 3c stamped return envelope to me in care of The Atlanta Constitution.

Uncle Ray

Tomorrow — A Little Saturday Talk.

(Copyright, 1934, for The Constitution.)

Use This Coupon to Join the Uncle Ray Scrapbook Club!

To Uncle Ray,
Care of The Atlanta Constitution,
Atlanta, Ga.

Dear Uncle Ray: I want to join the 1934 Uncle Ray Scrapbook Club, and I enclose a stamped envelope carefully addressed to myself. Please send me a Membership Certificate, a leaflet telling how to make a Corner scrapbook of my own, and a printed design to paste on the cover of my scrapbook.

Name .....

Street or R. F. D. .....

City ..... **State or Province** .....

Crimson Tide Leaves Today for Coast; Team in Great Shape

STANFORD---
HERE WE
COME!!

Here you see Frank Thomas and 15 of his picked Alabama stars who expect to fall on California's Stanford in the Rose Bowl. They are shown strung along the 14-car Southern Pacific Special. From the back of the train to the glaring headlights, Thomas' men appear in this order: Riley Smith, quarterback; Joe Riley, halfback; Jimmy Angelich, halfback; Happy Campbell, quarterback; Charlie Marr, guard; Bill Lee, captain and tackle; Frank Thomas, Bob Ed Morrow, guard; Paul Bryant, end. On the cowcatcher are Ralph (Mahatma) Gandy, end, and Jim Whatley, tackle. Joe Demyanovich, fullback, who never played football until he entered Alabama, pierces a portion of the headlight. The other young fellow, Dixie Howell, star back, shares the center of the engine. At the top of the engine on the outer rim is Don Hutson, All-America end, and just below him is Jim Dildy, a great center who carried on when Kay Francis was hurt. Francis is seen above in a checkered suit holding to the iron rod. The special chugs Rose Bowlward early this morning and carries the hopes of the south and east in the annual game.

This Hegira to the Rose Bowl Is Just an Old Alabama Custom

BIRMINGHAM, Ala., Dec. 20.—Along about the time the 8 o'clock traffic has Spring street tied into knots and the street car motormen along Peachtree street adding gray hairs to their domes as they miss autos cutting in, the Rose Bowl Special will be rolling out of this town.

The special begins rolling here at 8 o'clock Friday morning and an hour and a half later will halt at Tuscaloosa to pick up the Alabama football team which is, most emphatically, an integral part of the trip.

This hegira to the Rose Bowl is an old Alabama custom. The south had hysterics in 1926 when the Alabama team went out and defeated Washington. And the next year everyone had an extra hysterics when Alabama went out west and tied Stanford by a last-minute rush.

Georgia Tech won on January 1, 1929, and on January 1, 1932, Tulane was defeated, the first southern team to lose in the Bowl.

And so this year the Alabama team moves west to start the new year a-right with a game in which the Stanfords are the piece de resistance, so to speak.

It is an old Alabama custom and what business did a Stanford team have to tie that Alabama team anyhow? This team hopes to make it emphatic.

It is the fifth southern team to be named for the Rose Bowl game. And it is very likely the best one. But all one may do about Stanford is guess. The Stanfords are as mysterious a dish as restaurant hash.

And when they are tossed into the bowl on Tuesday week it will likely require a lot of work to stop them.

At any rate the Rose Bowl Special is ready to roll. Some 250 of the faithful will be aboard with at least 600 more coming on later special trains.

So much for the statistics.

MR. THOMAS REPORTS.

Mr. Frank Thomas, the 36-year-old coach with two successive championships and a Rose Bowl bid in the past two years, reported last night.

"The boys look all right to me," he said. "I think they will come through with a good game. They are not hurt and they have worked well."

Mr. Thomas talked just like that before the Georgia Tech and Vanderbilt games when he was a bit worried but stuck, nevertheless, to the truth of his state of mind and the condition of his team.

"Are they overconfident in any manner?" asked one of the boys.

"Now, now," said Mr. Thomas kindly. "I don't think they are. They had better not be. There is no reason for them to be. The players don't always show how they feel. A coach never knows until his men take the field. But I don't think they are overconfident."

As to the lineup, Mr. Thomas reports that the same old lineup—which devastated Dixie football much after the fashion set by the late William Tecumseh Sherman in his march through Georgia—will start against the Stanfords on January 1.

A LONG, LONG RIDE.

The ride to the golden Littoral of the west is a long one. Let me tell you that. And it gets a bit tiresome even when one makes it sitting on cushions. Three nights and four days will go by before the Crimson eleven steps on California soil.

The newspaper contingent will be eight strong, representing Atlanta, Birmingham and Montgomery. There

Continued on Second Sports Page.

PETRELS FACE BULLDOG FIVE

Cage Teams Clash Tonight and Saturday in Athens.

By Jack Troy.

Oglethorpe's basketball team will pits its two games of collegiate experience against the height, experience and ability of Georgia's basketeers tonight and Saturday night in Athens, marking the opening of the Bulldogs' campaign that is expected to be crowned with success.

Coach Jack Overton has been drilling his green squad on the Georgia Tech court for the past two days and is rather confused about the ability of his squad. "One day the club looks great and the next shows a complete reversal of form."

Oglethorpe was swamped by Kentucky and then turned around and converted enough free throws to lick Cumberland's experienced five two nights later.

EXPERIENCE.

The Stormy Petrels are not expecting too much in the Georgia series. They will be satisfied to hold the score down and reap the experience to be gained.

Rex Enright, coach of the Georgia team, believes the Bulldogs are ready for a winning season. Only one regular, Captain Brown Wilder, is not returned from last season.

Dan Bowden, Harrison Anderson, Frank Johnson and Hal Gibson, all juniors and first-string men last year, are back. And then there is Charley Harrold, a sophomore from Macon, who is being counted on strongly. He is likely to be the only first-year man in the starting lineup.

Coach Enright likely will test all of his players during the two-game series, so action will be forthcoming for Hal Hatcher, Al Mazo, Harry Harman, Maurice Green, Jimmy Moore and Cantor.

11-MAN SQUAD.

Overton is taking a 11-man squad to Athens. He's also taking along a prayer that Oglethorpe can muster sufficient defense to keep the games from being too one-sided.

Captain Ed Copeland, center, is Oglethorpe's offensive leader. Reserves making the trip include Hoyt Farmer, D. W. Gentry, Skeet Stewart, Belton Clark, John Shannon and Red Clark.

The starting lineups:

OGLET'HPE	Pos.	GEORGIA
A. Johnson	F.	F. Johnson
Sullivan	F.	Bowden
Copeland	C.	Harrold
Fisher	G.	Anderson
Moon	G.	Gibson

Bulldogs To Meet 7 Southeastern Foes.

The remainder of the games on the Georgia schedule follow:

January 4 and 5—Chattanooga in Athens.
January 10 and 11—Florida in Athens (x).
January 16—Presbyterian in Athens.
January 19—Georgia Tech in Athens (x).
January 26—Clemson in Athens.
February 2—Georgia Tech in Atlanta (x).
February 5—Aburn in Athens (x).
February 8—Presbyterian in Clinton.
February 9—Clemson in Clemson.
February 12—Mercer in Athens.
February 15 and 16—Florida in Gainesville (x).
February 20—Alabama in Athens (x).
February 23—Georgia Tech in Athens (x).
(x—Southeastern conference games.

Maryland, V. M. I. On Tarheel Slate

CHAPEL HILL, N. C., Dec. 20.—(AP)—Two Southern conference elevens, Maryland and V. M. I., replace the Southeastern teams, Georgia and Kentucky, on the University of North Carolina's 1935 football schedule, announced today by Athletic Director R. A. Fetzer.

'The Major' Is Named Director of Crackers

Trammell Scott Brings Picturesque Background to Atlanta Baseball Ranks.

By Jimmy Jones.

The election of Major Trammell Scott, soldier, sportsman and patriot, as a director of the Atlanta Baseball Club will come as gladsome tidings to the major's host of friends and admirers.

The news of the major's appointment came to this writer's desk yesterday in a formal announcement from Hughes Spalding, vice president of the Atlanta Baseball Corporation. It stated simply that the major was now one of that exceedingly fine group of gentlemen who compose the Cracker directorate, namely, Harold Hirsch, Colonel Tillinghast L'Hommedieau Huston (the old Roman of Butler's Island), John Sibley, "Big Bob" and Bobby Jones and Mr. Spalding.

This insures the Crackers wise and honorable counsel and brings new prestige to the ball club for 1935.

The addition of Major Scott, however, gives the set-up the finishing touch, in this writer's opinion. It is by way of honoring a man who is a friend of all sports and all sportsmen and one who probably has done more for amateur and sandlot baseball than any other one person in Atlanta.

Major Scott, who was one of the ablest and most colorful of our officers to go overseas with the A. E. F., has literally thousands of friends throughout the south. They know him as a bird dog fancier and a huntsman, for he has long been a familiar figure at the field trials as a judge and an observer. They know him as a shrewd judge of horseflesh and an unflagging patron of the annual Atlanta horse show.

THE "AMACHERS" FRIEND.

But the major is probably most beloved for his activities in behalf of the American Legion's sandlot baseball program for youngsters in the state and for his championship of the cause of the "amachers" and the sandlotters in all branches of sport.

A man who loves horses and dogs needs no other recommendation to the sporting public. These two qualities automatically stamp him as a sportsman and a man of thoroughly human propensities.

But the major also brings a colorful background in baseball to the Cracker directorate—both as a fan and as a player. It is not generally known, for the major doesn't talk much about it, but he was probably the greatest college first baseman in the country while he was attending the University of Georgia in his youth, and played on the team there.

FINE FIRST BASEMAN.

The major, according to persons who ought to know, could have gone far in professional ball, had he chosen that as a career, and he did play around and about in the minors enough to become thoroughly conversant with that side of it. He was a nifty performer around the first base bag and reminded the fans of Hal Chase in his days as a dashing collegian.

Major Scott is furthermore a very close friend of Ty Cobb, the famous Georgia Peach, whom he came to know intimately when he and Ty attended the field trials at Waynesboro and ran dogs together. Last summer, when Ty came here from the coast to visit his mother, Major Scott was among the few advised of his coming and was almost constantly in Cobb's company.

NOW POINTER MAN.

Scott is well known for his activities in all sports, but the field trial and bird dog men probably know him best. The major caused something of a national sensational in field trial circles a year or so ago and great pain and mental anguish among certain of his friends when he suddenly renounced his allegiance to the setters—long his favorite dog—and changed over to the pointers.

The American Field Magazine had a long story about the major coming out for the rough and ready pointer as the most substantial of the bird-dog breeds.

We recall a remark by the major on one of this writer's many pleasurable trips with him about the state.

HOW TO DIE.

"I do not like to think of dying, but when my time comes to face the Grim Reaper, I would like to do so on a horse, riding to some bird dog who is frozen on a covey of quail."

Last year the major did yeoman service in behalf of semi-pro baseball in the state by organizing several leagues over Georgia, all of which were successful. He attended these games in person and advised the boys in organization and direction.

One may rest assured that the Crackers have a friend in Major Scott, who will give the club every ounce of his loyalty and support for the sake of a winner. As a matter of fact the major couldn't be connected with anything or anyone and not be loyal. The major is just built that way.

Honored

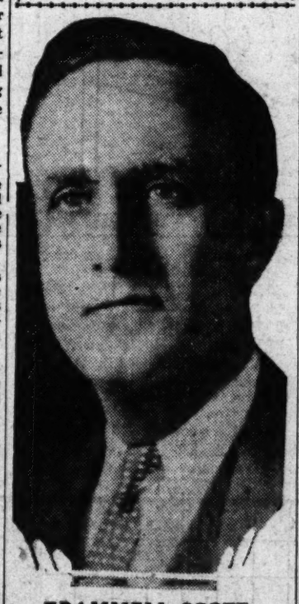

TRAMMELL SCOTT.

STANFORD SQUAD IN BRISK SESSION

Final Exams Over, Cardinals Enjoy Best Workout of Season.

STANFORD UNIVERSITY, Cal., Dec. 20.—(AP)—For the first time since the regular football practice season ended, Stanford's big red machine put on full steam today for the Rose Bowl game with Alabama.

Coach C. E. "Tiny" Thornhill celebrated the end of the final examinations period by sending his touchdown troupers through a two-hour workout.

For the third day since he went out of the California game November 24 with torn rib cartilages, Bobby Grayson, keyman of the attack, played at fullback. His appearance has brought fresh inspiration to the squad, which as late as last week numbered seven injured and ailing. Only Stan Anderson, first replacement for Grayson, remains in a weakened condition, recovering slowly from a severe cold.

Thornhill studied new reports on Alabama's gridiron technique.

"The way I've got this thing figured out," he said, "they're going to try to run the ball against us first. I think they'll find out they are just wasting their time. Then they will cut loose with the passes. I think we will be ready for the 'elevated' game, too."

Gulf Five Opens Schedule Tonight

The Gulf quintet will inaugurate this year's independent schedule by swinging into action tonight at 8 o'clock, on the Russell school court against the LaGrange "Y," last year's Georgia textile champions.

This is Gulf's first year in attempting a major basketball schedule. The team has looked good in practice and boasts such well-known players as O'Connor, Tinsley, Mike Nichols, Bynum, T. Nichols, Fincher, Dobbins and Smith. All home games will be played on the Russell High school basketball court.

The schedule:

December 21—LaGrange Y, Russell High.
December 28 — Oglethorpe University, Chamblee.
January 8—Atlanta "Y," Russell High.
January 10—J. P. C., J. P. C.
January 12—Wofford College (tentative), Spartanburg.
January 17—J. P. C., Russell High.
January 19—Piedmont College, Demorest.
January 26—Albany "Y," Albany.
January 29—Oglethorpe University, Russell High.
February 1—LaGrange "Y," LaGrange.
February 5—Atlanta "Y," Y. M. C. A.
February 9—Gulf Refining Co., Jacksonville, Fla.

Inman Park Five Plays LaGragne

Inman Park Baptist, Sunday school champs of last season, will journey to LaGrange, Ga., on Saturday for a game with the strong Southwest LaGrange Y. M. C. A. team. Inman Park is coached by LeRoy Stynchcombe and is one of the strongest amateur fives in the city. They will meet the Chicopee Manufacturing Company team in Gainesville January 18.

OUTDOORS.

BOSTON, Dec. 20.—(AP)—An increase of 15,000 in the number of fishing, hunting and trapping licenses issued in Massachusetts this year over last year was reported today by the fish and game department. The increase swelled the revenue of the department by approximately $20,000.

Captain Biff Is Unconcerned About Future

NEW ORLEANS, Dec. 20.—(AP)—Captain "Biff" Jones, who resigned as head football coach at Louisiana State University this week after a "run-in" with Senator Huey P. Long, said here today that he was not interested in any offer to coach football anywhere.

Answering rumors of his transfer to other coaching assignments, Coach Jones told newspapermen here that he hoped "to get the Fort Leavenworth detail. It is a two-year assignment that was offered me last summer."

Whether or not Jones' attitude would definitely spike reported movements at Northwestern University, Mississippi State College, and possibly other schools, where the former West Point mentor's services are being sought, was a matter of conjecture.

But in his present frame of mind, Captain Jones is interested only in the army, and wants to get back into an active duty assignment.

Jones was in New Orleans briefly today with his wife to "do some Christmas shopping." He said that he would return to the city tomorrow to meet the Alabama football team, passing through en route to California for the Rose Bowl game and would remain over until Saturday morning to meet his old friend, "Pop" Warner and the Temple football team. The Temple team will train at L. S. U. preparatory to the Sugar Bowl game with Tulane here New Year's Day.

Two for One

Concord Dentist Kills Two Deer With Single Shot

CONCORD, N. C., Dec. 20.—(AP)—Here's the best hunting story from these parts this season:

Dr. Hubert B. Sapp, Concord dentist, killed two deer with a single shot while hunting in Pisgah national forest.

It happened this way:

He leveled down, at a range of 150 yards, upon a large doe.

The bullet dropped its original target, but, passing through the deer's neck, entered the head of a smaller doe, which was completely out of the hunter's view.

WRESTLING.

BOSTON, Dec. 20.—(AP)—Paul Bowser, Boston wrestling promoter, today signed Dan O'Mahoney, gigantic young Irishman who defeated Ed "Strangler" Lewis, in London, early this month, to meet a suitable opponent at the Boston Garden on January 4.

Ted Cox Signs For Three Years

NEW ORLEANS, La., Dec. 20. — (UP) —Ted Cox, head coach, and Lester Lautenschlaeger, his first assistant, today signed new three-year contracts to direct Tulane University's football team.

The two took over the coaching duties at Tulane three years ago when Bernie Bierman went to Minnesota.

CRIMSON SQUAD LEAVES TODAY

Red Raiders in Great Shape as Long Trek to Coast Starts.

By Ralph McGill.

BIRMINGHAM, Ala., Dec. 20.—Alabama's Red Regiment entrains for California and the Rose Bowl in the morning at 10 o'clock, boarding the special train at Tuscaloosa, which is but an hour and a half of hauling from here.

The entire squad of 35 men is in great shape, with one exception. Bob Ed Morrow, whose father played at Alabama before him, has a nose which looks like it has been run through the potato masher. It is healing after a break in scrimmage last week.

Otherwise the team which will meet Stanford in the Rose Bowl on January 1, 1935, is in perfect condition. They have worked hard, completing preparations at home yesterday with a long, fast scrimmage.

TWO WORKOUTS.

They will have two brief workouts en route to the bowl and will continue work at Pasadena after arrival there on next Monday, Christmas Eve.

Meanwhile residents of Georgia might do well to cup hands to ears along about 10 a. m. I think they will hear the send-off which Tuscaloosa has arranged. The entire city will be there. The bands will be there. And they may fire off a cannon or so.

The Alabama team will arrive in New Orleans Friday night for a short stop. The real workout of the journey will be held Saturday afternoon at San Antonio, Texas. On Sunday a walk will limber the boys up at Tucson, Ariz. And on Monday afternoon they will be at work on the Occidental College field at Pasadena.

TIDE MUST BATTLE.

Coach Frank Thomas said tonight he expected his boys to play a good game, and said also they expected to have to play their best game of the season to win.

"If everything they tell me about Stanford is true," said Thomas, "they are stronger than any team we met during the year. We will have to shoot the works to win. We have discounted all reports of injuries out there. In fact, I think they have. All their players are in action now and will be at the peak for us.

"I do not think our team is overconfident. They have no right to be. I think they realize this is a great opportunity to play a good football game."

The Alabama team appears proud of the opportunity to represent the south. Certainly the south is behind the Alabama team. The state of Alabama is bordering on hysteria with possibly a thousand people planning to attend the game at the picturesque bowl on New Year's Day.

Crimsons End Hard Drills.

UNIVERSITY, Ala., Dec. 20.—Alabama's Crimson Tide topped off two weeks' hard work today with a scrimmage that lasted until dusk enveloped Denny field, and tomorrow will embark on the fourth invasion of Rose Bowl.

Coach Frank Thomas started his varsity in scrimmage against a freshmen squad, but he was displeased with the showing, so he threw the second team against the regulars.

The Tide concentrated on offensive work, and in the scrimmage game, each team scored a touchdown.

"We are in pretty good trim," said Thomas tonight, after the workout, "but we'll take another signal drill

Continued on Second Sports Page.

Max Baer, Barney Ross Furnish Boxing Highlights in 1934

BOTH BOXERS TITLE WINNERS IMPRESSIVELY

New Welter Champion Sets New Garden Record.

By Edward J. Neil.

NEW YORK, Dec. 20.—(AP)—Champions tumbled like acrobats in a vaudeville show as boxing celebrated the year 1934 with a concentration of thrills in a few high places, leaving the game to stagger dolefully to the lowest level in many years the remainder of the time

Max Baer, the ring's modern King Kong, furnished the highlights with his 11-round technical knockout of Primo Carnera in Madison Square Garden's bowl on Long Island in June, flooring the departing heavyweight titleholder 11 times along the way, hitting him once so hard on the jaw he sprung a bone in the Italian's ankle. This was not only the social and artistic triumph, but the financial top as well in an otherwise lean and threadbare season.

A BOXING RECORD.

Baer headed the list of five title changes, although the next in importance, the triumph of Barney Ross, lightweight champion, over Jimmy McLarnin, welterweight titleholder, in May, in the same Garden ring, set another boxing record. Never before in ring history had the 135-pound king been able to step up a class and dethrone the welterweight ruler. Barney's triumph lasted only through the summer, however, for McLarnin got him back in the ring at the bowl in October and won a hairline decision to regain the 147-pound championship.

With Midget Wolgast, flyweight champion for years, and Panama Al Brown, bantamweight titleholder, ruling in complete anonymity in various small places here and abroad, only Ross, of the seven active champions, was able to retain his crown, and he didn't fight for his lightweight title during 1934.

MAXIE BOWS OUT.

In addition to McLarnin's defeat, Vince Dundee dropped a 15-round decision and his middleweight title to Teddy Yarosz in Pittsburgh in September; Kid Chocolate retired as chief claimant of the featherweight championship, leaving the field open to the National Boxing Association's claimant, Freddy Miller, of Cincinnati, and Maxie Rosenbloom, the slapstick clown who had ruled the light-heavyweights, finally was cornered and defeated in the worst fight of the year by Bob Olin, of New York, in 15 rounds in Madison Square Garden here in November.

The year's end found boxing in New York, once the capital of the fistic world, in a sorry state.

All-Star Boxing At Cartersville

CARTERSVILLE, Ga., Dec. 20.—An all-star boxing card will feature the big Christmas program arranged by Promoter M. C. Martin at the Fairview arena Friday night, December 21, starting at 8 o'clock.

In the 10-round feature match, Stiffie Williams, Cartersville claimant to the welterweight championship of the south, will meet an old rival when he exchanges blows with Harlam Holmes, of Chattanooga. Holmes holds a close decision over Williams, and plenty of action is expected when they clash.

Matxie Morris, of Cartersville, will face Jack Bridges, of Atlanta, in the eight-round semi-windup match. In the preliminaries, Young Crawley, of Cartersville, is scheduled to mix it with Young Coker, of Chattanooga, in the six-round main preliminary. Tomp Moore and Oliver Hartness will meet in a winner-take-all bout, slated for six rounds or less. In another winner-take-all affair, which is the curtain-raiser, Flash Jarrett takes on Ellis Wright, both of Cartersville, in a six-round setto.

American League To Start Earlier

Basketball games in the American league of the S. S. A. A. A., scheduled at the Y. W. C. A. tonight will begin one-half hour earlier than the usual starting time, with the first game slated at 7 o'clock.

Mt. Vernon Baptist and Fulton Bag and Cotton Mills girls will set a fast pace when they meet for the best game in the girls' league. Central Baptist, Joy Class and the Pals' Class will clash for the feature game in the boys' league.

The schedule:

AMERICAN LEAGUE, Y. W. C. A.

Fulton Bag vs. Mt. Vernon (girls) 7 p. m.
Inman Park vs. American Fore (girls), 7:45 p. m.
Lutheran Church vs. English Avenue (boys), 8:30 p. m.
Pals' Class vs. Joy Class (boys), 9:30 p. m.
Officials: Wells and Garner.

Zimmerman Leads Pasadena Qualifying

PASADENA, Cal., Dec. 20.—(AP)—Emory Zimmerman, slender professional from Portland, Ore., led at the end of the first qualifying round of the Pasadena $4,000 open golf tournament today, shooting a 35-34—69, two strokes under par.

Three-putting was prevalent and it appeared scores of 78 or better would qualify for the second round.

Frank MEDICO REVOLUTIONIZES PIPE SMOKING

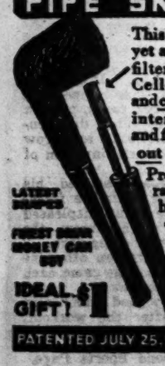

This simple appearing yet amazing absorbent filter invention with Cellophane exterior and cooling mesh screen interior keeps juices and flakes in Filter and out of mouth.

Prevents tongue bite, raw mouth, wet heel, bad odor, frequent expectoration. No breaking in. Improves taste and aroma of any tobacco.

PATENTED JULY 25, 1933 NO. 1919,959

THE BREAK OF DAY

Continued From First Sports Page

will be 35 players along, Alabama rewarding all the substitutes who have worked and toiled all season. There will be faculty representatives and some 200 football fans from Alabama.

The players will be isolated after 10 o'clock each evening, their Pullmans being locked at that hour. They will eat in a special dining car along with the members of the immediate party. There will be a second diner for the others on the party.

There will be a halt at New Orleans Friday night where some entertainment has been provided. On Saturday afternoon there will be a two-hour stop-over at San Antonio and on Sunday another halt at Tucson, Arizona.

Tucson, home of the University of Arizona, is where a great many teams break the trip into California. Columbia stopped there last year en route to the Bowl and Georgia halted there last winter before going in for the game with El Trojan.

No previous Alabama team ever halted for more than a brief workout or so en route to Pasadena, and Georgia Tech went straight along in 1928. None of these teams was defeated.

THE STORY OF EL TROJAN.

The big mystery on the coast is the mystery of Southern California, affectionately known to one and all as "El Trojan."

The story, and the true one, is that Southern Cal, irked by the failure of the Rose Bowl committee to select the Trojans for the Rose Bowl game last January 1, refused to schedule a late December game for 1934.

"We are stronger in every department and should be better than ever by the fall of 1934," said the Trojan coaches. "And we want to make the issue clean-cut and leave no reason for not giving us the honor."

El Trojan did not win a single game of importance in 1934. Which is an illustration of just how difficult it is for coaches to judge their own material.

THE BIRDS OF PASADENA.

It was last winter that Ole Timer, that fine gentleman, and I lay in our respective couches at Pasadena. It was after the defeat of Georgia by El Trojan and our spirits were low. Very low.

For two mornings there had been a mournful sound coming through the windows. It sounded as if a chorus of lost souls were moaning from afar and that the noise was barely reaching us. Your correspondent had refrained from mentioning the matter. So had Ole Timer.

A half hour later, on this second morning, Mr. Harry Mehre came into the room.

"Those are the funniest sounding birds I ever heard," said Mr. Mehre.

Whereupon we arose and kissed him on the brow. It was a relief to learn they were birds. They had sounded like nothing alive.

MR. ZIPPO NEWMAN.

Mr. Zippo Newman, of the Birmingham News, has had his pulse on the Rose Bowl temperature in Birmingham. It is, he reports, climbing rapidly. The two special trains scheduled to depart hence on December 26 may run in sections.

'Daffy' Dean Says 'I Do' To Parson

RUSSELLVILLE, Ark., Dec. 20.—(AP)—Paul "Daffy" Dean, World Series pitching hero of the St. Louis Cardinals, tonight was married to Miss Dorothy Sandusky, 19-year-old local beauty contest winner.

Their marriage culminated a two-month-old courtship which started as the daffy one returned from his and his brother Dizzy's conquest of the Detroit Tigers in the World Series last fall. Dean, however, had known his bride for three years, but in her words, "he only started going with me a couple of months ago."

Their obviously recent decision to marry gave Daffy full opportunity to bring his dashing manner into play.

He rushed off to Fort Smith this afternoon to buy his "trousseau," and wedding ring, and paused long enough to say in answer to what he thought Dizzy would say about the wedding that "It's none of his business, anyhow."

His bride, while Daffy was in Fort Smith, said they would join Dizzy and his wife in Gulfport, Miss., for their honeymoon.

East Lake Flashes Play Buford Sunday

Atlanta's sandlot football season was extended another week, when it was announced Thursday that the East Lake Flashes will play Buford's sandlot eleven at 2 o'clock Sunday afternoon at Ponce de Leon park.

It will be a benefit game for various charities here and admission will be 10 cents for children and 20 cents for adults.

The Flashes defeated Buford, 19 to 0, last week in Buford and the north Georgia youngsters are anxious for another chance.

The Flashes two weeks ago defeated the Savannah "Pals," 26 to 0, after the Savannah eleven had won their local Y. M. C. A. tournament.

'Alex' To Greet 'Pop', Boys Here

When Glenn (Pop) Warner, football's grand old man, and his Temple University Owls pause in Atlanta this afternoon, en route to New Orleans and the Sugar Bowl on January 1 with Tulane, Coach W. A. Alexander, of Georgia Tech, will board their train to greet the veteran coach.

Warner, who coached at the University of Georgia away back in '98, has done a great job at the Philadelphia school this year, following his transfer from Stanford on the coast and has turned out an undefeated team, which never came closer to losing than a couple of tie games with Indiana and Bucknell late in the season.

His team, which boasts a great back of All-America proportions in Dave Smuckler, was invited as Tulane's opponent in the first Sugar Bowl game because of its outstanding record of being one of the country's unbeaten teams.

The Temple squad, occupying two special cars on the Piedmont Limited, will reach the Atlanta terminal at approximately 3:30 p. m. and will leave for New Orleans at 4:30. The squad probably will go to Baton Rouge to practice at L. S. U.'s stadium for the game with the Greenies.

CRACKER SETUP NAMED FOR '35

Two well-known sportsmen, "Big Bob" Jones, father of the illustrious Bobby, and Major Trammell Scott, were added to the board of directors of the Atlanta Baseball Corporation at a meeting of stockholders held on Wednesday, December 19.

Both Jones and Scott are new directors and both are very popular with Atlanta's sports followers in all circles. Bobby Jones also is a director of the club.

Harold Hirsch, prominent attorney and one of the ball club's legal advisors and directors, also appears in the 1935 setup. Earl Mann, the club's popular business manager last year, was formally announced as vice president and also is listed as the club's secretary. Spencer Abbott, the club's manager for most of last season, is listed as a vice president, which in Spencer's case, is largely honorary in tribute to the work he did in assembling last year's club. Eddie Moore is the team's new manager for 1935.

Following is the complete list of the club's officers for 1935, as announced by Hughes Spalding, vice president of the baseball corporation.

Directors:
Harold Hirsch.
T. L. Huston.
John A. Sibley.
R. P. Jones.
Robert T. Jones Jr.
Trammell Scott.
Hughes Spalding.

The following officers were elected:
Hughes Spalding, vice president.
Earl Mann, vice president.
Spencer Abbott, vice president.
Harold Hirsch, treasurer.
Earl Mann, secretary.

Tarheel Basketeers To Play 21 Games

CHAPEL HILL, N. C., Dec. 20.—(UP)—Twenty-one games, featured by two barnstorming trips, are on the University of North Carolina 1935 basketball schedule.

January 3—Elon at Chapel Hill.
January 5—Davidson at Charlotte.
January 8—Wake Forest at Chapel Hill.
January 10—Washington and Lee at Lynchburg, Va.
January 11—Virginia Military at Blacksburg, Va.
January 12—Virginia at Chapel Hill.
January 18—Maryland at College Park, Maryland.
January 19—Navy at Annapolis.
January 21—Crescent A. C. at Brooklyn, New York.
January 23—Army at West Point.
January 28—V. P. I. at Chapel Hill.
January 30—North Carolina State at Chapel Hill.
February 9—South Carolina at Columbia.
February 12—Duke at Chapel Hill.

CRIMSON ELEVEN LEAVES TODAY

Continued From First Sports Page.

tomorrow morning before train time."

With the exception of Bob Ed Morrow, big guard who has a broken nose, the squad is without injuries, and of him Thomas said, "He'll be all right."

Alabama will stop in San Antonio Saturday afternoon for a workout and Sunday will hike over Tucson, Ariz.

Thomas will have about a week in which to put the squad through tune-up drills at Occidental College, before the encounter with Stanford in Rose Bowl on New Year's Day.

Frank Parker Wins 2 Okefenokee Titles

WAYCROSS, Ga., Dec. 20.—Frank Parker, 17-year-old golfer, is the first member of the Okefenokee Club at Waycross to become a double champion.

Winning the 36-hole final match in the championship tournament, he became the holder of both the championship and handicap tournament cups.

TULANE'S WAVE SPEEDS DRILLS FOR OWL GAME

Temple En Route to New Orleans for Sugar Bowl Game.

NEW ORLEANS, Dec. 20.—(AP)—With the invading football "enemy" already en route to the scene of hostilities in the Sugar Bowl classic here New Year's Day, the Tulane Greenies went through their drills at an accelerated pace this afternoon, in preparation for the stiff scrimmages scheduled for the next week.

The Temple Owls, who will dispute Tulane's claims and hopes for possession of the Sugar Bowl trophy, were en route to New Orleans tonight, and will go in training at Baton Rouge next week at Louisiana State for the New Year's clash.

As the practice got under way this afternoon Tulane athletic authorities announced that Head Coach Ted Cox and his assistant, Lester Lautenschlaeger, have been signed up with a new three-year coaching contract, and "everybody is happy."

Tulane's chances have been considerably enhanced with the announcement from examining physicians that "Little Monk" Simons, the team's star ballcarrier, will be able to participate in the New Year's game. An X-ray of a fractured scapula of the inured star, hurt in the L. S. U. game, showed the injury is healing nicely. "Little Monk" was in uniform again this afternoon and took part in the drills to a moderate degree, but precautions were being taken to prevent aggravation of his injured shoulder.

George Tessier, another Greenie mainstay who has been out with injuries, was also back in uniform today, and prospects appear bright for Tulane sending its full force against Temple in prime physical and mental condition.

Offcials for the game were announced today, as follows: Everett Strupper (Georgia Tech), referee; Ed Thorpe (De Salle), umpire; Walter Powell (Wisconsin), field judge, and Follenbeck, head linesman.

"Pop" and Boys Off for Tulane.

PHILADELPHIA, Dec. 20.—(AP)—Glenn (Pop) Warner led his 33-man Temple University football squad into the southland tonight for their final training before battling Tulane in the Sugar Bowl clash at New Orleans on New Year's Day.

The Owl gridmen go first to Baton Rouge, La., where they will stop a week at Louisiana State University for their last pre-game drill. They are due in New Orleans December 29.

Included in the group which started the southland trek tonight are the five members of the team who had been laid up by illness, but who recovered sufficiently. They are Dave Smukler, Mike Lorenz, Danny Testa and Wilfred Longsderff, all grippe sufferers in the early part of this week, and Horace (Bocco) Mowrey, left halfback, with a fractured wrist.

In addition to the players, the three members of the coaching staff went along, together with a trainer, the assistant director of athletics and the student manager.

Walter Hagen Plays In Pro-Amateur

NEW YORK, Dec. 20.—(AP)—The entry of Walter Hagen, veteran professional, in the first national amateur-professional best ball match play at St. Augustine, Fla., March 14-17, was announced here today.

Hagen, who has won more major golf titles than any other player in the game today, telegraphed from Pasadena, Cal., that his partner will be A. W. Wallace, Detroit amateur. The tournament carries a $2,500 purse for professionals. Trophies will be awarded the leading amateurs.

Chattanooga Adds Bulldogs to Card

CHATTANOOGA, Tenn., Dec. 20. (UP)—Georgia's Bulldogs and Birmingham-Southern's 1934 Dixie conference championship team are the only new opponents gracing the University of Chattanooga football slate next year.

The schedule, calling for eight games, five of which are with Dixie conference foes, has been announced by Coach Scrappy Moore as follows: October 5, Georgia, here; October 12, Emory and Henry at Johnson City, Tenn., or Emory, Va.; October 18, Oglethorpe, here (night); October 25, Birmingham-Southern, here (night); November 1, Mississippi College, here (night); November 9, Mercer, here; November 16, Southwestern at Memphis; November 28 (Thanksgiving), Centre, here.

HOLE-IN-ONE.

ST. PETERSBURG, Fla., Dec. 20. (AP)—Alex Faskin, Toronto, Ontario, attorney, scored a hole-in-one at the Sunset Golf Club here yesterday. He holed a mashie shot on the 115-yard eighth hole.

PERRY WINNER.

SYDNEY, Australia, Dec. 20.—(UP)—Fred Perry, of England, international tennis champion, was beaten today in a triangular Australian-British-French tournament by Vivian McGrath, Australian Davis cup player, 6-1, 6-8, 11-9.

CATCHER DIES.

HERMOSA BEACH, Cal., Dec. 20. (AP)—A. Parke Wilson, 67, former professional baseball player, died here last night after a short illness. He had been suffering from heart disease. Wilson once was a catcher for the New York Giants.

Duke of Gloucester To Race at Merton

WELLINGTON, N. Z., Dec. 20—(AP)—The Duke of Gloucester, third son of King George and Queen Mary, today applied to the racing conference for a gentleman rider's license so he may take the mount on Blackman in the ladies' bracelet race at Merton January 1. He will ride at 154 pounds.

The duke is completing a tour of the Antipodes.

The Duke of Gloucester is noted in England as a steeplechase rider. He won the Windmill Hill steeplechase at Salisbury plain last March on his own horse.

DUKE CAGERS FACE SEASON MINUS TALENT

Graduation Strips Team of Offense; Small, Fast Squad Back.

DURHAM, N. C., Dec. 20.—(AP)—Stripped by graduation of its finest offensive talent, Duke University's basketball club this season faces a tough schedule with a small, inexperienced but fast band of bouncers.

Already the Blue Devils have lost two of their three pre-holiday games, including one to a Southern conference foe.

Chestnut-eyed Eddie Cameron, who came out of Washington and Lee a decade ago as the "boy coach" of the Southern conference, has sent four quintets to conference tournament finals and another to the semi-finals in the past six years.

His hopes are not so high this year. Losses from last year's organization include Jim and Herb Thompson, the All-Southern brother forward-guard combination; Phil Weaver, regular guard; Jim Ferguson, reserve guard, and Cornelius McGillicuddy Jr., regular center who married last summer and failed to return to school.

ONLY REGULAR.

Sammy Bell, a forward, is the only regular returned from last year's five. Charlie Kunkle, forward, and Bunn Polack, guard, both of whom were reserves on the 1934 team, are back this year occupying first team roles.

Center is the sore spot in Cameron's puzzle. Pete Naketenis, Charlie Burnham and Fred Wright are the standout pivots on call thus far. Herbie Cheek is likely to get in plenty of work at one guard post as a running mate for Polack, although Ken Podger is pushing him for the place. Both Cheek and Podger are sophomores.

The Blue Devils haven't a single "crack shot" but the speed of the club may keep it in the running. Naketenis, at six feet one and a half, is the squad's tallest member.

The club lost to South Carolina at Columbia Monday night and split games with the University of Florida at Gainesville Tuesday and Wednesday nights.

OTHER GAMES.

Other games on the schedule:

January 2, Davidson at Winston-Salem; 3, Danville Independents at Danville, Va.; 4, Wofford College at Durham; 7, Wake Forest at Durham; 9, Army at West Point; 10, Crescent Athletic Club at Brooklyn; 11, Maryland at College Park; 14, Virginia at Charlottesville; 15, N. C. State at Raleigh; 18, Catholic University at Durham; 26, V. P. I. at Durham.

February 1, V. M. I. at Durham; 2, Washington and Lee at Durham; 5, North Carolina at Durham; 7, V. P. I. at Blacksburg; 8, Washington and Lee at Lexington; 9, V. M. I. at Lexington; 12, Davidson at Durham; 16, North Carolina at Chapel Hill; 18, Wake Forest at Raleigh; 21, South Carolina at Durham; 23, N. C. State at Durham.

Two Helpless Ships Flounder in Atlantic

NEW YORK, Dec. 20.—(AP)—Two crippled ships, one a rudderless freighter, the other a fishing trawler, tossed in towering seas off the North American coast tonight as the angry Atlantic delayed great liners and pounded out its fury on the shores.

The Boston freighter Severance, with 41 aboard, was limping toward New York harbor under her own power from a point 25 miles south of Fire Island inlet, under convoy of the coast guard cutter Champlain.

About 100 miles east of Boston, the fishing trawler Widgeon, carrying 22 hands, wirelessed for a tow and coast guard stations sent out calls for immediate assistance. The Widgeon, out of Brooklyn, was fighting the wind and sea with the double handicap of engine trouble and a broken air pump.

Disabled Freighter Picked Up by Cutter

NEW YORK, Dec. 20.—(AP)—The coast guard cutter Champlain, after two hours' of effort in a heavy sea, late today succeeded in attaching a hawser to the disabled freighter Severance, and began a slow trip toward New York harbor with the ship in tow.

The cutter's hawser extended to the bow of the disabled freighter.

Meantime a seagoing tug, the M. Moran, started out to aid the rescue on orders of the underwriters for the Severance. It was expected that it would require six hours in the heavy weather for the tug to meet the cutter and its tow.

U. S. PLANS TO USE SWISS POLICE DOGS AS PRISON GUARDS

WASHINGTON, Dec. 20.—(AP)—Sanford Bates, keeper of the nation's public enemies—Al Capone and the rest—said today that dogs are better prison guards than men.

So enthusiastic is Bates, director of the federal prison bureau, about the ability of trained Swiss police dogs to track down their quarry that he plans to send a squad to Alcatraz penitentiary in California where Capone, George A. (Machine Gun) Kelly and others are doing time.

"We have eight of these dogs now," Bates said, "and they are doing splendidly. Their powers of sight, smell and hearing are far better than those of man.

"They are all trained to knock the man they are after down but not to hurt him. They seem to be free from emotion. In that they are different from bloodhounds."

SWEET-TOOTH COST INCREASES APACE IN PAST 10 MONTHS

CHICAGO, Dec. 20.—(AP)—The nation's sweet-tooth grows apace—to the tune of $21,000,000 worth more than last year.

Candy consumers paid $160,000,000 for sweets during the first 10 months of 1934. The National Confectioners' Association announced today, a gain of 16 per cent over the $139,000,000 paid in the same period of 1933.

The gain, said George H. Williamson, president of the association, practically assured the industry that the year would close with a 35 per cent gain over the 1932 figure, since 1933 ended with a 20 per cent boost.

October sales alone jumped 11 per cent, and the holiday trade is far enough advanced, Williamson said, for merchants to report that the season is the best in several years with the candy industry sharing in increased spending throughout the nation.

Candy bars are the most popular confection, although outranked in value by the total of chocolates consumed by the nation. Candy bar tonnage totaled 115,386,190 pounds in 1933, valued at $51,507,142, while chocolates totaled 280,416,044 pounds valued at $57,400,812.

THE SPORTLIGHT By Grantland Rice

(Copyright, 1934, for The Constitution and North American Newspaper Alliance, Inc.)

CHRISTMAS SHOPPERS.

No. 4.—John Henry Public.

Will you kindly, Mr. Kringle, as you pass along the way,
Leave us another Dempsey in our stocking Christmas Day?
Just another old-time mauler from Manassa, out to win,
With a fusillade of leather deftly thrown against the chin?

Will you kindly, Mr. Kringle, in your answer to our plea
Hang another big Bambino on our coming Christmas tree?
Will you roll away the seasons to the springtime of his youth
As you leave us on your journey just another bloke named Ruth?

Won't you bring another Hagen? Won't you leave another Jones?
Won't you send another Tilden to our warring tennis zones?
And in moving from the northland where the flying snow careens
Won't you kindly stop and leave us six or seven Dizzy Deans?

CHECKING UP THE CHISELERS.

LOS ANGELES, Dec. 20.—Hal Roach, president, and Charles Strube, general manager, of the Santa Anita track, have outlined a complete check on all chiseling and cheating, as far as this maneuver can be carried out.

In the first place, each horse will be given a thorough physical examination before he leaves his stall. There will be no chance for the old sponge trick or any other form of tampering to get by.

On the way to the barrier, each hoofprint will be given the same going over, to see that each entry has been properly shod. Once the race is under way, moving pictures will be taken to show every detail of the race, so there will be a pictorial record of everything that happens.

The camera will be trained on a dead line with the finish, and these pictures will be printed and ready for inspection within two minutes after the race is run.

In addition to Mr. Strube and his associates, the California Racing Association has an ideal man leader in Carleton Burke, who was one of the main factors in sending the western polo team to Meadow Brook.

The chiselers in any game are hard to surround and whip, but they will have an extremely tough time here, with the barricades thrown up against them.

A New Angle.

When it comes to slipping something over, the wrestling game is still up around the front.

Here is the latest—In a recent wrestling match, one of the contestants was soon caught in a scissors grip, the same being wrapped around his head.

The snared wrestler put up a gallant effort to break the head scissors, but, after a few desperate lunges, his rally died away and he finally sprawled out on the mat, dead to the world.

Upon further examination, it was discovered that the first wrestler, with the scissors hold, had inserted a large hunk of cotton, soaked in chloroform or ether, inside his trunks. A few inhalations from this was quite enough to break up the battle.

This incident is entered to show just how far the boys will go at various times when given any leeway.

But there will be no sponges or tampering or false shoeing in connection with the big field at Santa Anita, where the big opening is now only four days away.

There are several other features of this new race track worth mentioning. Accommodations have been arranged for 14,000 motor cars, and no crowding.

Also, the track has been built in such a way that spectators seem to be closer to the race than one might believe possible. This is due to the grading and also to the Sierra Madre mountains that foreshorten the vision.

Opposite War Cries.

At this stage, Stanford and Alabama are entering advance statements exactly opposite.

Alabama's advance purveyor of news has this to say—"Everything is so all right with us that I'm worried. The team is in fine condition, every one is fit, we have no cripples and are ready to go. The situation is almost too good to be true."

Against this, Stanford still has several bear stories to throw upon the western winds. Grayson's condition is still a guess. One or two others are reported ailing. But, from inside sources, I understand that Stanford also will be ready for the first whistle.

Last year's experience was a heavy shock to the Stanford plan of battle. Everything was bullish, ripe and rosy, until the game got under way.

It was the crafty Dr. Lou Little who issued all the bear details, moodily and morosely hoping that Columbia could hold the Cardinal camp to four touchdowns.

Mr. Little's guile was a blasting shock when the Columbia line began surging in and Barabas finally wandered over the goal line at a halfcanter. So Tiny Thornhill and his aids have decided nothing like this will happen this year against a team given a far better chance to win than Columbia ever carried.

DEAF MUTE PRINCE OF SPAIN TO WED BEAUTIFUL ITALIAN

ROME, Dec. 20.—(AP)—A whirlwind courtship of three months resulted today in the engagement of Prince Jaime, the second son of former King Alfonso, of Spain, and Emanuela De Dampierre, beautiful 20-year-old Italian noblewoman.

Donna Emanuela is the daughter of the late Viscount Roger De Dampierre and Donna Vittoria Ryspoli Di Poggio Suasn. Her grandmother was an American.

Prince Jaime, a deaf mute, renounced his right of succession to the fallen Spanish throne because of his infirmity. He is 26 years old.

The date for the marriage has not been announced. It will, however, occur after the wedding of Princess Beatriz, Don Jaime's sister, thus eliminating the possibility of a double ceremony.

Donna Emanuela's father's family is descended from French nobility. On her mother's side the family is connected with the Spanish ducal house of Alcudia.

The young noblewoman's grandmother is Princess Ruspoli Poggio Suasn, of New York. Donna Emanuela is the grandniece of Princess Eugenia Ruspoli, the former Eugenia Berry, of New York.

Solons Select All-Star Team; F. D. R. Chosen

WASHINGTON, Dec. 20.—(AP)—Franklin D. Roosevelt, former tackle and fullback at Groton, might call signals for a very very mythical "All-United States" eleven that could be assembled from officials "now playing for Uncle Sam."

Congressional gossip around luncheon tables during the closing weeks of the football season mentioned almost a score of government and congress leaders eligible for posts on such a fabulous team.

One genuine All-American would be among its members. He is Representative Hamilton Fish, of New York, Harvard tackle, who was named on Walter Camp's All-America teams in 1908 and 1909.

PRESIDENT NAMED.

But the president always sits at the head of the table. He was a regular at Groton prep and played on scrub teams at Harvard, but he would share the captaincy with Fish.

On the basis of sports chatter around the capital, an all-government team might shape up something like this:

Representative Lambertson, of Kansas, who did his playing at the University of Ottawa, was named quarterback, but the fullback might call the signals.

It's been a long time since the president played but he knows each man's duties well and often refers to himself as "quarterback of the government team."

BANKHEAD CHOSEN.

The halfbacks are Representative William B. Bankhead, of Alabama, and Senator Lynn J. Frazier, of North Dakota. Bankhead was a back on the first Alabama team in 1894. Frazier is a former captain at North Dakota University.

The ends are Representative Francis E. Walter, of Pennsylvania, and L. W. (Chip) Robert, of Georgia Tech, the assistant secretary of the treasury. Robert also was a star in baseball and track.

George H. Dern, secretary of war, who was a smashing lineman at Nebraska in the gay nineties, is Fish's running mate a tackle. At guard is Harlan P. Stone, associate justice of the supreme court, and Representative Daniel A. Reed, of New York, who also was a member of the crew at Cornell.

Representative William N. Rogers, of New Hampshire, was a tackle at Dartmouth but the Dern-Fish combination caused his shift to the center position.

Position, Name, School:
End—Representative Walter (Pennsylvania), Georgetown.
Tackle—Representative Fish (New York), Harvard.
Guard—Justice Stone, Amherst.
Center—Representative Rogers (New Hampshire), Dartmouth.
Guard—Representative Reed (New York), Cornell.
Tackle—Secretary Dern, Nebraska.
End—Assistant Secretary Robert, Georgia Tech.
Quarterback—Representative Lambertson (Kansas), Ottawa.
Halfback—Representative Bankhead (Alabama), Alabama.
Halfback—Representative Randolph (West Virginia), West Virginia.
Fullback—President Roosevelt, Groton school.

VAN WIE VOTED FEMININE STAR FOR YEAR 1934

Helen Jacobs Rated Second to National Golf Champion.

NEW YORK, Dec. 20.—(AP)—Virginia Van Wie's all-conquering march through the golfing year, including her third successive national women's title, today brought her the added distinction of being voted 1934's outstanding feminine sports star.

Thirty-seven of 102 experts voting in the fourth annual Associated Press poll decided that her feat in winning the south Atlantic, western and national titles, and her matches against Great Britain in Curtis Cup competition rated her above Helen Hull Jacobs, the national tennis champion; Lenore Kight, Katherine Rawls and other prominent women of the year.

In all Miss Van Wie piled up 177 points to 131 for Miss Jacobs, who won the award in 1933; 80 for Miss Kight and 72 for Miss Rawls, Miss Kight, outstanding free style swimmer, gained more first place votes than Miss Jacobs—19 to 16—but the latter was selected more often in second and third place. Points were scored three for first, two for second and one for third.

A surprising result of the poll was the number of votes for Mildred (Babe) Didrikson, who turned professional last year. Her sterling play in a golf tournament in Texas—a sport in which she retains her amateur standing—was given as the reason for her selection by several voters. Four picked her for first place, above Miss Van Wie and Miss Jacobs.

Divided as to sports, golf also headed the list there with five representatives, followed by tennis and swimming, four each, field hockey and trapshooting one.

CRUICKSHANK WINS AT NASSAU

By Ted Gill.

NASSAU, Bahamas, Dec. 20.—(AP)—Bobby Cruickshank, of Richmond, Va., came back to win the $5,000 British colonial open golf tournament today with a score of 267 after being 5 down to Tony Butler at the turn on the final round.

Butler, a Harlingen, Texas, professional, faltered badly on the last nine holes, going four over par and finally finishing in second place, a stroke behind Cruickshank.

Third place in the sensational tournament that saw the course record lowered by two strokes and the early leaders unable to stand the torrid pace was taken by Leo Mallory, of Noroton, Conn., whose 72-hole score was 269.

STEADY GOLF.

Steady golf brought Cruickshank the $500 first award. On no round did he exceed par. Playing in conventional par figures, he finished the first round 6 strokes behind Joe Turnesa, of Hartford, Conn., who smashed the course record with a 62, then dropped out of the lead.

The halfway point found Cruickshank tied for second place with Turnesa and two strokes higher than the 132 of Jack Thompson, of Youngstown, Ohio.

The long-driving Thompson could not hold the top through the next round and Butler and Mallory were bracketed at the top at 54 holes, with Cruickshank trailing by a single point with a score of 200.

WHIRLWIND PACE.

Then Butler started a whirlwind pace that carried him far into the lead as 63 holes were finished. Cruickshank played that nine in 35, one over par, but strengthened as Butler wavered, and shot the home nine in 32 while the latter took a 38.

Butler won $350; Mallory $250.

The winner's score on the four rounds was 68, 66, 66 and 67.

RING LEADER.

CHATTANOOGA, Tenn., Dec. 20. (UP)—Fred Ring, brilliant ball carrier from Harvey, Ill., has been elected captain of the 1935 University of Chattanooga football team. Bill Blazek, center, from Bellaire, Ohio, has been chosen alternate captain.

Half-Price Sale
Kamper's Finest Fruit Cake
Regularly $2 to $2.25
$1 to $1.13

GOLFERS
CHRISTMAS SALE
LAST MINUTE REDUCTIONS

The latest $5.00 Jones model Flange Irons, steel shaft, each $2.25

$12.00 Imported Tournament Pyrdone Steel Shaft Woods $4.50

$6.50 Steel Shaft Geo. Nicoll and T. Stewart Irons $1.95

$7.50 Pro Model Steel Shaft Woods.. $2.95

75c Championship Tournament Balls, each.... 50c

The Finest 7-inch 2-Pocket Golf Bag value you have ever seen $6.95

The Famous Gibson Tough Cover Balls, 4 for $1.00

300 of the finest Hickory Shaft Irons going for only, each 95c

WE GUARANTEE TO SAVE YOU MONEY. COMPARE PRICE AND QUALITY

For your information, remember our Golf Equipment has won more titles than all others combined.

Atlanta Golf Shop
34 WALTON ST. GRANT BLDG.

STOCKS FOLLOW NARROW COURSE

Daily Stock Summary.

(Copyright, 1934, Standard Statistics Co.)

	50	20	20	90
	Ind'ls.	R.R.'s.	U.'s.	Total
Thursday	58.9	36.8	248.7	71.6
Previous day	58.5	36.9	49.8	71.7
Week ago	56.2	37.4	51.3	72.5
Month ago	57.0	36.3	49.5	72.6
Year ago	57.4	41.1	63.3	76.0
3 years ago	64.9	55.8	100.5	86.7
7 years ago	147.3	122.6	127.3	134.4
High (1934)	105.0	54.8	90.3	93.8
Low (1934)	76.0	34.1	48.7	68.4
High (1933)	102.1	58.0	118.7	94.9
Low (1933)	42.3	23.5	61.1	43.9
High (1932)	72.3	39.8	111.0	73.9
Low (1932)	35.1	13.2	51.8	35.0

(1926 average equals 100.)
(x—New 1934 low.)

Dow-Jones Averages.

By THE UNITED PRESS.

STOCKS.

	Open.	High.	Low.	Close.	Chg.
30 Ind.	99.20	100.01	98.93	99.50	—0.19
20 Rails	35.17	35.96	35.37	35.77	—0.04
10 Util.	17.25	17.38	16.94	17.13	—0.39

BONDS.

40 Bonds		95.23—0.12
20 First rails		104.19+0.02
20 Second rails		77.56—0.15
10 Utilities		99.57—0.20
20 Industrials		99.62—0.13

By FREDERICK GARDNER.

NEW YORK, Dec. 20.—(AP)—With utility shares still under pressure, markets provided little cheer for the financial district today.

The drive for lower electric rates and New York city's threatened entry into power production resulted in further liquidation in shares of companies directly affected. Consolidated Gas broke through 20 to a new low, finishing nearly a point lower, and the preferred dropped nearly 8 points to around 77, also a new low. Brooklyn Union Gas fell more than 2 points.

Aside from utilities, the market received better support after its decline in the preceding session. But rallying efforts were feeble. As selling lightened, turnover shrank to 875,275 shares compared with 978,240 yesterday.

Weakness of utility shares was echoed in the bond market, where power company loans contributed a large part of the losses. United States government issues also turned heavy.

Grains moved lower for the most part, with corn off 5-8 to 1 1-4 cents a bushel and wheat about unchanged at the finish. Cotton ended 15 cents a bale lower to as much higher.

On the average, utility shares sagged into new low ground for the year. Losses of 1 to 3 points were recorded in United Corporation, Columbia Gas & Electric and North American Edison preferred shares. Public Service of New Jersey $6 preferred broke 5 1-2 points.

Elsewhere, leading shares reverted to a slow drift. United States Steel common, American Can, Chrysler, General Electric, Montgomery Ward and Westinghouse Electric showed only fractional changes up and down at the finish.

The Standard Statistics Co. average for 90 stocks was only one-tenth of a point lower at 71.6.

Dividend actions were overshadowed by announcement of a Christmas melon by National Lead, consisting of 14 shares for each 100 held, having moved up sharply recently, the market for the stock remaining about unchanged.

While waiting for utility clouds to pass, traders paid little attention to reports of bustling Christmas trade.

Brokers' loans by New York city banks for their own account were up $25,000,000 to $658,000,000.

32.5 Pct. Gain Shown In Bank Clearings

NEW YORK, Dec. 20.—(AP)—Bank clearings in principal cities of the United States for the week ended December 19 totaled $6,160,688,000, the highest figure for any week in nearly three years, and an increase of 32.5 per cent over the $4,650,696,000 reported in the same week last year.

Clearings in New York city amounted to $4,360,813,000, an increase of 36.9 per cent over the $3,185,297,000 cleared in the same week last year. Every other principal city in the United States reported substantial gains, including Detroit, which led the group with an increase of 72.8 per cent.

Wage Rate Increased.

CINCINNATI, Dec. 20.—(AP)—Wage increases to 5 cents an hour with an 81-2 hour work day were granted to 1,800 operating employes of the Cincinnati Street Railway Company by an arbitration board today.

Brokers' Views

STOCK OPINIONS.

FENNER & BEANE—The present market may provide advantageous levels for accumulation until the near-term outlook is changed by a more favorable news background. Underlying trends appear to continue definitely constructive.

ABBOTT, PROCTOR & PAINE—We are inclined to believe that the utilities selling has about run its course and that the next few sessions may be boosted by year-end speculation and investment trading, although the holiday influences may keep the market quiet until after Christmas.

BEER & CO.—Although the industrial section of the list continued to resist selling today, it seems advisable to maintain a cautious attitude.

COTTON OPINIONS.

FENNER & BEANE—The uncertainties hanging over the market appear to be clearing and indications are that it will soon begin to do better.

ABBOTT, PROCTOR & PAINE—Speculative business is negligible, operators are waiting for some incentive from Washington before making any new commitments.

BEER & CO.—There was a little trade buying Thursday which was offset by some pre-holiday liquidation.

GRAIN OPINIONS.

FENNER & BEANE—Holiday dullness is likely to be in evidence for the near future.

ABBOTT, PROCTOR & PAINE—The crop report Thursday was regarded as bullish, although it was probably discounted last week.

Investment Trusts

NEW YORK, Dec. 20.—(New York Security Dealers' Association.)

	Bid	Asked
British Type Inv	.30	.50
Bullock Fund	11.38	12.38
Corporate Trust A A	1.80	....
Corporate Trust Accum Ser	1.80	....
Depos Bk Sh N Y A	1.93	2.15
Depos Ins Shrs A	3.55	3.95
Diversified Tr B	6.75	....
Diversified Tr C	2.75	3.06
Diversified Tr D	4.25	4.75
Dividend Shrs	1.17	1.29
Huron Holding	.18	.25
Int Sec Am 6½ pf	15.25	18.25
Mass Invest Tr	18.25	19.84
Nor Am Tr Sh 1955	2.19	....
Nor Am Tr Sh 1956	2.16	....
Quarterly Inc Shrs	1.20	1.32
Selected Am Sh Inc	1.07	1.18
Supervised Shrs	1.18	1.29
Trusteed Industry Shrs	1.07	1.18
20th Cent Fixed Tr	1.43	....

Government Bonds — Municipal Bonds
Local Securities — Bank Stocks
BROOKE, TINDALL & CO.
1140-50 Citizens & Southern Bank Bldg.
PHONE WALNUT 3040 — ATLANTA, GEORGIA

Complete New York Stock Exchange List

NEW YORK, Dec. 20.—Following is the complete official list of today's stock transactions on the New York Stock Exchange:

STOCKS.

Sales (In 100s.)	Div.	High.	Low.	Close.	Net Chg.
—A—					
4 Adams Exp	....	6½	6½	6½	—
10 Affil Prod	(.60)	6½	6½	6½	—
9 Air Reduc	(4½b).	110	108	110	+ 2
11 Air-Way El Ap	....	1¼	1¼	1¼	
29 Alaska Juneau	(1.20b)	19½	19	19	— ½
12 Alleghany	....	1¼	1¼	1¼	— ¼
2 Alleg pf xw	....	5	5	5	— 1
3 Alleg pf $30 ww	....	5½	5	5	— 1
3 Alleg pf $40 ww	....	5	5	5	
3 Allied Ch & D	(6).	129½	128½	129½	+ ½
11 Allis-Ch Mfg	....	14½	14½	14½	+ ¼
3 Alpha P Cem	(.4g)	17	16½	17	+ ½
3 Am Ag Ch D	(2)	45½	44	45½	+ 1
8 Am Bank Note	....	14½	14½	14½	+ ½
1 Am Brk Sh	(.80)	25½	25½	25½	+ ½
10 Am Br Sh pf	(7)	121½	121½	121½	+ 2½
32 Am Can	(5b)	107½	107	107½	+ ½
2 Am Can pf	(7).	149	148½	148½	— 1½
2 Am Car & Fdy	....	16½	16½	16½	— ½
2 Am Car & F pf	....	37½	37½	37½	— 1
3 Am Chicle	(3½b)	67½	66½	66½	— ½
4 Am Coml Alco	....	31	30½	31	— ½
2 Am Crysta Sug	....	7½	7½	7½	— ½
26 Am & For Pow	....	4½	4½	4½	
14 Am & FP $6 pf	....	12½	11½	12½	+ ½
3 Am F P $7 pf	....	14½	13½	14½	+ ½
3 Am-Hawaii SS	(1)	11½	11½	11½	— ½
10 Am Hl & L pf	....	23½	22½	23½	+ ½
8 Am Hm Pr	(2.40)	31½	30½	31½	— ½
5 Am Ice	....	3½	3½	3½	+ ½
2 Am Ice pf	(6)	29½	29½	29½	— ½
4 Am Internat	....	6	5½	5½	— ½
.50 Am-La Fr pf	....	4	4	4	+ ¼
3 Am Loco	....	17½	17	17½	+ ½
2 Am Loco pf	....	46½	46½	46½	— ½
16 Am M & Fd	(1g)	21½	21½	21½	+ ½
6 Am M & Met	....	7	7	7	— ½
7 Am Metal	....	14½	14½	14½	— ½
33 Am Pow & Lt	....	3½	3½	3½	— ½
11 Am P&L $6pf	(1¼)	12½	11½	11½	— ½
9 Am P&L $5pf	(1¼)	9½	9½	9½	— ½
74 Am Rad & St S		15½	14½	14½	— ½
20 Am Rad & S pf	(7)	137	137	137	+ 12½
21 Am Roll Mill	....	20½	19½	20½	+ ½
4 Am Seating	....	5½	5½	5½	— ½
16 Am Smelt & R	....	36½	36½	36½	+ ½
65 Am Sm pf	(7) ..	123	122½	122½	— ½
2 Am Smelt 2 pf	..	106½	106½	106½	+ ½
13 Am Stl Fdries	....	16½	16	16½	— ½
3 Am Stores	(2½).	43	42½	42½	— ½
3 Am Sug Ref	(2).	66	65½	66	+ ½
2 Am Sug pf	(7) .	126	125	125	— 1
60 Am T & T	(9) .	106½	102½	102½	— 1
6 Am Tob	(3)	80½	80	80	— 1
23 Am Tob B	(3) ..	82½	82½	82½	+ ¼
17 Am Wat Wks	(1) .	14	13½	13½	— ½
1 Am W W 1 pf	(6)	60	60	60	— 2
9 Am Woolen	....	9½	8½	8½	— ½
12 Am Wool pf	....	45½	44½	45	+ 1
13 Am Wtg P	....	1½	1	1½	+ ¼
44 Anaconda	....	10½	10½	10½	
1 Anacon W & O	....	16½	16½	16½	— ½
2 Andsor Cap	(.60).	11	11	11	— ½
3 Arch-Dan-M	(1½b)	37½	36½	37½	+ ½
23 Arm Ill	....	5½	5	5	
4 Arm Ill pr pf	(6)	66½	65½	66	— ½
6 Arnold Const	....	6½	6½	6½	
2 Assd Dry Gds	....	11½	11½	11½	— ½
4 Assd D Gd 1 pf	....	87	87	87	+ 1
35 Atch T&SF	(2g).	52½	52	52½	— ½
14 Atl Cst Line	....	33½	33	33½	+ ½
8 Atl Refin (1)	....	24½	24	24½	+ ½
4 Atlas Pow (2)	..	40	39½	39½	— 2½
9 Auburn Auto	....	24½	24½	24½	— ½
2 Aust Nich	....	14	14	14	— ½
11 Aviation Corp	....	5½	5½	5½	—
—B—					
16 Baldwin Loc	....	5½	5½	5½	
4 Bald Loc pf	....	21½	21½	21½	— 2½
45 Balt & Ohio	....	13½	13½	13½	— ½
7 Balt & O pf	....	16½	15½	15½	— 1½
1.60 Barker pf	....	35	35	35	
26 Barnsdall	....	6½	6	6½	+ ½
4 Baruk Cigar	(1a)	44½	44	44	
3 Beatrice Cr	....	16	16	16	— ½
19 Bendix Aviat	....	16½	15½	16	+ ½
10 Benef Ind Ln	(1½).	16	15½	16	+ ½
4 Best & Co	(1½) .	37½	37½	37½	— ½
30 Bethlehem Stl	..	29½	29½	29½	
80 Beth Stl pf	....	67	67	67½	+ ½
4 Blaw-Knox	....	9½	9½	9½	— ½
1.40 Bloomingdale	(.40)	24½	24	24	— ½
3 Boeing Airpl	....	9½	9½	9½	+ ½
5 Bohn Alum	(3) ..	56½	56	56	— 1
2.30 Bon Ami A	(3b).	92½	92	92	+ ½
21 Borden	(1.60)	23½	22½	23	— ½
19 Borg-Warner	(1½b)	28½	27½	28	
3 Boston & Me	....	6½	6	6	— ½
32 Briggs Mfg	(2) ..	25	24½	25	+ ½
26 Bklyn-Man-T	(1½g)	42	41½	41½	— ½
9 Bklyn Un Gas	(5)	47	46	46½	— 2½
2 Brunswick-Bal	....	5½	5	5	— ½
2 Bucyrus-Erie	....	4½	4½	4½	— ½
7 Budd Mfg	....	4½	4½	4½	
2 Budd Wheel	....	3	3	3	
3 Bullard Co	....	11½	11½	11½	
4 Burns Br A	ctf.	½	½	½	
.40 Burns Bros	pf ..	7½	7	7	
16 Burr Ad Mch	(.40a)	14½	14½	14½	
2 Bush T 7%	deb....	8	7½	7½	— 1½
2 Butte Cop & Z	..	1½	1½	1½	
4 Butterick	....	1½	1½	1½	
3 Byers Co	....	18	18	18	
—C—					
11 Calif Pack	(1½).	37½	36½	36½	— ½
5 Callahan Z-Ld	....	1	1	1	
7 Calumet & Hec	..	3	3	3	
3 Campbell Wy	....	9	9	9	+ ½
37 Canad Pac	....	11½	11½	11½	— ½
2.10 Cap Adm A pf	(3)	34	34	34	— ½
.60 Case J I pf	(4).	90	90	90	
27 Caterpil Tr	(1½b)	36½	35½	36½	+ ½
.60 Celanese	....	31½	31	32½	+ 1½
3.50 Celotex pf	....	18½	17½	18½	+ 1½
20 Cerro de P	(1½g)	42½	41½	41½	— ½
32 C & Ohio	(2.80)	43½	43	43½	— ½
11 Ches Corp	(2½) .	42½	42½	42½	— ½
16 Chi & N W	....	4½	4½	4½	
5 Chi & N W pf	..	8½	8½	8½	
7 Chi Gt W pf	....	3½	3½	3½	
8 C M St P & P	..	2½	2½	2½	
11 C M St P & P pf	4	3½	3½		
2 Chi Pneu T pf	..	20	20	20	— ½
2 C R I & P	....	1½	1½	1½	— ½
7 C R I & P 7% pf	..	2½	2½	2½	— ½
.20 Chile Cop	....	12	12	12	— ½
124 Chrysler	(1½b)	39½	38	38½	+ ½
3 City Ice & F	(2)	20½	20½	20½	
1.30 City I&F pf	(6½).	91	90½	90½	— 1
21 City Strs	....	1½	1	1	
2 City Strs ctf	..	1	1	1	
3 City Strs A	....	5½	5½	5½	+ ½
5 City Strs A ctf		5½	5½	5½	+ ½
3 Coca-Cola	(7b) .	157	156½	156½	— 1½
9 Colg-Palm	(1b) .	16½	16½	16½	— ½
3 Colg-Palm pf	(6)	101½	101½	101½	— ½
11 Coll & Alk	....	12½	12½	12½	— ½
2 Col Fuel & Ir	....	4½	4½	4½	— ½
73 Colum G & E	....	7½	7½	7½	— ½
3 Col G&E pf A	(6)	55	55	55	— 1
13 Col Carb	(3.60b)	71½	70½	70½	— ½
13 Coml Credit	(2).	38½	38	38½	— ½
74 Coml Inv Tr	(2½b)	56½	55½	55½	— 2
2 Coml I T pf	(6h)	113	112½	113	
35 Coml Solv	(.60).	21½	20½	21½	+ ½
78 Comwlth & Sou	....	1½	1	1	
15 Com & Sou pf	(6)	31	30	31	
11 Congoln-Na	(2b).	33	32½	33	+ ½
1 Consol Cigar	....	8½	8½	8½	— ½
44 Con Film	....	5½	5½	5½	— ½
394 Con Film pf	....	19½	19½	19½	
337 Con Gas	(2) ..	19½	19½	20	— ½
3 Con Gas pf	(6) ..	77½	77	77½	— 2½
69 Con Oil	(.42g)....	7½	7½	7½	
5 Con RR Cuba pf	..	2½	2½	2½	— ½
3 Con Text	....	½	½	½	
21 Container A	....	11½	11½	11½	— ½
72 Container B	....	4½	4½	4½	
2 Cont Dak A	....	6	6	6	
51 Cont Can	(2.40).	62½	61½	62½	+ ½
4 Cont Diam Fib	....	7	6½	7	— ½
7 Cont Ins	(1.20).	38½	38½	38	+ 1
3 Cont Mot	....	½	½	½	
40 Cont Oil Del	(1g).	17½	17½	17½	— ½
1.60 Corn Exch	(3) ..	42½	42	42	— ½
27 Corn Prod	(3) ..	63	62½	62½	— ½
16 Coty	....	5½	5½	5½	— ½
9 Crm of Wh	(2½b)	36½	35½	35½	+ ½
11 Crown Cork	(1) ..	23	22	23	+ ½
3 Crown Zeller	....	4½	4½	4½	
3 Crucible Stl	....	22	21½	22	+ ½
3 Cuba Co	....	1	1	1	
4 Cuban-Am Sug	....	4½	4½	4½	
2 Cudahy Pck	(2½).	46½	46	46	— 1
3 Curtis Pub	....	20½	20	20½	+ ½
5 Curtis Pub	(6k) .	93½	93	93½	— ½
13 Curtiss-Wright	...	2½	2½	2½	
2 Curtiss-Wr A	....	8½	8½	8½	+ ½
8 Cutler-Ham	....	16½	16	16½	+ ½
—D—					
22 Deere & Co	....	25	24½	25	+ ½
6 Deere&Co pf	(.40)	18½	18½	18½	+ ½
10 Del Lack & W	....	47½	46½	47	
13 Del Lack & W	....	18	17½	17½	— ½
2 Den&Rio GW	pf.	4	4	4	
3 Detroit Ed	(4)	71	70	70	— ½
4 Devoe&Ray A	(2b)	53	53	53	— 1½
6 Diam Mat	(1)	25½	25½	25½	+ ½
5 Dome Mns	(2a) ..	38½	38½	38½	— ½
3 Dom Strs	(1.20).	11½	11½	11½	— ½
3 Douglas Aire	....	23	22½	23	+ ½
9 Auburn Auto	....	24½	24½	24½	— ½
2 Aust Nich	....	14	14	14	— ½
11 Aviation Corp	....	5½	5½	5½	—
—E—					
13 Eastman Kd	(4½b)	110½	110	110½	— ½
5 Eaton Mfg	(2) ..	17½	17½	17½	+ ½
33 El & Mus	(1.19g)	7½	7½	7½	— ½
25 El Auto L	....	26	25½	25½	+ ½
1.30 ElAutoL pf	(7).	106½	106½	106½	
8 El Boat	....	4½	4½	4½	— ½
28 El Pow&Lt	....	2½	2½	2½	— ½
5 El P&L $5 pf	....	6½	6½	6½	
13 El P&L pf	....	7½	7	7	
5 El Stor Bat	(3).	46	45½	45½	— ½
4 Elk Horn Coal	..	½	½	½	+ ½
2 Eng Pub Svc	....	24	24	24	— ½
11 Erie R R	....	12½	12½	12½	
18 Evans Prod	(½) .	22½	21½	22	— ½
1.20 Exch Buff	....	4	3½	3½	— ½
—F—					
1 Fed Lt&Trac	....	5½	5½	5½	— ½
6 Fed Wat Svc A	..	1	1	1	
8 FidPF Ins	(1.20)	33½	32½	33	+ ½
7 Firest T&R	pf(6)	91½	90½	90½	— 1
3 First Nt St	(2½).	55½	54½	54½	— 1½
4 Follansbee	....	4½	4½	4½	
2 Food Mach	(1) ..	20	20	20	— ½
4 Foster Wheel	....	13½	13½	13½	+ ½
3 Frth Nt Inv	(.85g)	26½	26	26½	+ 1½
6 Fox Film	A	13½	13	13	— ½
17 Freepl Tex	(2) ..	23½	23½	23½	— ½
—G—					
2 Gabriel A	....	1½	1½	1½	+ ½
6 Gen Am Inv	....	7½	7	7	— ½
1 Gen Am Inv	pf(6)	82½	82½	82½	+ 1½
6 Gen Am Tr	(1½) .	36½	36	36½	— ½
2 Gen Asphalt	....	15½	15½	15½	— ½
11 Gen Bak	(.65g)	7	6½	6½	— ½
6 Gen Bronze	....	6	5½	6	
4 Gen Cigar	(7b) ..	58	57	57	— ½
147 Gen Elec	(.60) ..	19½	19½	19½	— ½
117 Gen Elec spl	(.60)	19	18½	19	— ½
8 Gen Foods	(1.80).	34½	34	34	— ½
6 Gen G&El A	....	5	5	5	
4 Gen Mills	(3)	60½	60½	60½	— ½
173 Gen Mot	(1½b) ..	31	30½	31	
4 Gen Mot pf	(5) ..	108½	107½	107½	— ½
4 Gen Out Adv	....	3½	3½	3½	
5 Gen Pub Svc	....	2½	2½	2½	
4 Gen Ry Sig	(1) ..	25½	24½	25½	+ ½
2 Gen Real & Ut	..	1½	1½	1½	— ½
4 Gen Real & U pf	15	14½	14½	14½	— ½
3 Gen Refract	....	16½	16½	16½	— ½
12 Gen Refract ctf	..	16½	16½	16½	— ½
7 Gillette	(1)	15½	15½	15½	
8 Gillette pf	(5) ..	71½	70½	71½	+ 1½
4 Gliddden Co	(1.15b)	27	26½	27	+ ½
14 Gobel	....	3½	3½	3½	— ½
9 Gold Dust	(1.20).	17½	17	17½	
9 Goodrich	....	10½	10	10½	+ ½
3 Goodrich pf	....	83	81	83	
17 Goodyear T&R	....	23½	23½	23½	+ ½
5 Goth Silk H	....	5½	5½	5½	— ½
8 Graham-Paige	....	2½	2½	2½	
11 Granby Con M	..	7½	6½	6½	— ½
5 Grand Union	....	4½	4½	4½	— ½
2 Grant (WT)	(1).	34½	33½	34½	+ ½
38 Gt No Ry pf	....	16½	16½	16½	— ½
10 GtWest Sug	(2.40)	28	27½	27½	— ½
—H—					
23 Hahn Dept Strs	....	6	5½	6	— ½
3 Hall Print	....	7½	6½	6½	— ½
2 Hercules Pow	(3½b)	74	73½	73½	— ½
3 Holland F	....	8½	8½	8½	— ½
2 Homestake M	(.30b)	380	380	380	— 5
4 Houd-Her A	(2½) .	31	30½	31	
20 Houd-Her B	....	7½	7½	7½	+ ½
17 Howe Sound	(3).	49½	48½	49	+ ½
6 Hudson & Man	..	4½	4½	4½	
15 Hudson Mot	....	11½	11½	11½	
—I—					
14 Illinois Cent	....	16	15½	15½	— ½
2 Ill Cent pf	....	22½	22½	22½	— ½
30 Indust Rayon	(1.68)	30½	29½	30½	+ ½
4 Inspirat Cop	....	2½	2½	2½	
3 Insur ctf(Md)	(.10)	4½	4½	4½	
27 Interb Rap T	..	17½	16½	17½	+ ½
3 Interlake Ir	....	5½	5½	5½	— ½
31 Int Bus Mach	(6a)	151½	151½	151½	+ 1½
4 Int Carriers	(.20)	5½	5½	5½	
4 Int Cement	(1g).	27½	27½	27½	— ½
29 Int Harv	(.60)	38½	37½	37½	— ½
13 Int Hydro-El A	..	2½	2½	2½	
5 Int Mer Mar	....	2½	2½	2½	— ½
96 Int Nick Can	(.60).	22½	22½	22½	
10 Int Pap & P A	..	2½	2½	2½	— ½
2 Int Pap&PB	....	1	1	1	+ ½
10 Int Pap&P C	....	1	1	1	+ ½
12 Int Pap & P pf	..	10½	10	10½	+ ½
97 Int Tel & Tel	....	8½	8½	8½	— ½
—J—					
19 Johns-Manville	....	52½	51½	52½	+ ½
—K—					
2 Kan City Sou	....	8½	8½	8½	— ½
2 Kaufmn Dpt	(.60g)	8½	8½	8½	— ½
2 Kayser (J)	(1g).	16½	16½	16½	— ½
15 Kelly-Spring	....	1½	1½	1½	+ ½
48 Kelvinator	(.70b).	15½	15	15½	— ½
56 Kennecott	(.45g).	16½	16½	16½	— ½
18 Kresge (1)	....	20½	20½	20½	+ ½
17 Krog Groc	(1.60).	28½	28½	28½	— ½
—L—					
5 Lambert (3)	....	27½	27½	27½	— ½
2 Lehigh Port C	..	15½	13½	13½	— ½
3 Lehigh Val C	..	2½	2½	2½	— ½
3 Leh Val RR	....	10½	10½	10½	+ ½
2 Lehman Corp	(2.40)	69½	69½	69½	— ½
12 Lib-O F Gl	(1.20)	27½	27	27	— ½
2 Life Savers	(1.60)	21½	21½	21½	— ½
5 Ligg & My	(5b)..	101½	101½	101½	— 1½
25 Ligg & My B	(5b)	104½	104	104	— ½
2 Lima Loco	....	20½	19½	19½	— 1½
12 Liquid Carb	(1½b)	30½	29½	29½	— ½
52 Loew's (1½b)	....	34½	33½	34½	— ½
2 Long-Bell A	....	2	2	2	
8 Loose-Wil Bis	(2)	54	53½	54	+ ½
17 Lorill (P)	(2.20b)	19½	19½	19½	+ ½
2 Louisiana Oil	....	1	1	1	
3 Louisv & N	(3g)	43	43	43	— 1½
15 Louis G&E A	(1½)	12½	12½	12½	— ½
2 Ludlum Stl	....	14½	14½	14½	— ½
—M—					
7 MacAnd & F	(3b)	41	40½	41	+ ½
8 Mack Trucks	(1)	25½	25½	25½	— 1½
4 Macy (RH)	(2) ..	44½	44½	44½	+ ½
20 Manh Ry Mod gtd		25½	24½	25	+ ½
2 Maracaibo Oil	..	1½	1½	1½	— ½
25 Marmaxha Corp	..	5½	5	5½	+ ½
12 Marine Midl	(.40)	6½	6½	6½	— ½
14 Marsh Field	....	10½	10	10½	
11 Math Alkali	(1½)	29	28½	28½	— ½
4 May D Strs	(1.60)	42½	42½	42½	— ½
2 May pf ww	(1½)	33½	33½	33½	+ ½
31 McCrory Strs	....	11½	10½	11	+ ½
10 McCrory Strs B	..	10½	10½	10½	— ½
10 McCrory Strs pf	..	60½	60	60	— 2
15 McInty Porc	(2)	41½	40½	40½	— 1½
2 McKeesport T	(4)	91	90	90	— 1
14 McKess & Rob	..	8	7½	8	
9 McKess & Rob pf		39½	38½	39	+ ½
19 McLellan Strs	..	15½	14½	14½	— ½
7 Melville Shoe	(2)	40½	39½	40½	+ ½
7 Mengel	....	4	4	4	
17 Mesta Mach	(1½g)	23½	22½	22½	— 1
3 Miami Cop	....	3½	3	3	
39 Mid-Cont Pet	(1g)	12½	11½	12	
37 Midland Stl	....	10½	10½	10½	— ½
12 Minn-Mol Imp	..	4½	4½	4½	
5 Minn-M Imp pf	..	37½	37	37	— 2
5 Minn St P&SSM	..	1½	1	1	
12 Minn St P&SSM pf		1½	1½	1½	— ½
1 Minn St P&SSM LL		2	2	2	— ½
15 Mo-Kan-T	....	5½	5½	5½	
12 Mo-K-T pf	....	13	12½	13	+ ½
5 Mo Pac	....	1½	1½	1½	
13 Mo Pac pf	....	2½	2	2½

BONDS CONTINUE DOWNWARD TREND

Daily Bond Averages.

(Copyright, 1934, Standard Statistics Co.)

	30 Ind'ls.	20 RR's.	20 Ut's.	60 Total
Thursday	85.7	85.0	86.3	85.7
Previous day	85.9	83.3	88.8	86.0
Week ago	85.8	83.6	89.0	86.1
Month ago	83.7	80.5	88.2	84.1
Year ago	71.3	72.1	76.7	73.3
2 years ago	69.0	59.4	81.4	67.9
3 years ago	65.2	68.8	82.5	72.0
High (1934)	85.9	90.0	90.6	88.1
Low (1934)	72.6	74.1	77.2	74.8
High (1933)	77.1	84.9	88.5	83.4
Low (1933)	58.3	37.0	74.1	63.6
High (1932)	71.3	78.0	86.2	78.1
Low (1932)	53.2	47.4	70.9	57.5

(1926 average equals 100.)

By VICTOR EUBANK.

NEW YORK, Dec. 20.—(AP)—Public utility loans formed the weak link in today's bond market chain and prices, generally, pointed downward.

The threat of New York city and state authorities to enter into competition with the leading power and light corporations acted as a depressing influence on virtually all groups. Although there were scattered firm spots, losses of fractions to 2 or more points predominated.

Due to the rather heavy liquidation in the utilities, transfers expanded to $14,140,000, par value, from $12,392,000 yesterday. The Standard Statistics Company average for 60 domestic corporate issues was off three-tenths of a point at 85.7. This was the largest day's decline since October 26, last.

Kelly-Springfield 6s were again weak, losing 5 3-4 points at 46 1-2. Tobacco Products of New Jersey were also off 5 1-8 at 101. Others, down 1 to more than 2, included American & Foreign Power 5s at 50 1-2, American Waterworks 5s at 93 3-4, Consolidated Gas 5s at 101, New Orleans Public Service 5s at 52 1-2, North American Edison 5s at 74, and Paramount-Publix 5 1-2s at 63.

Porto Rican American Tobacco 6s jumped 9 points to 5 1-2. Advances of 1 to 2 points were shown by some issues of Norfolk & Southern, Consolidated Coal, St. Paul and Santa Fe.

Although United States government securities were rather quiet, the majority were down 1-32nd to 6-32nds of a point.

The foreign department was irregular.

L. & N. HEAD EXPECTS PROFIT OF $2,500,000

NEW YORK, Dec. 20.—(AP)—James B. Hill, the newly elected president of the Louisville & Nashville Railroad today said he expected the L. & N. to show a profit for the year of between $2,500,000 and $2,600,000. Net income of the road after fixed charges in 1933 was $1,795,000.

Produce

ATLANTA.

Wholesale market quotations in Georgia farm products reported to the state bureau of markets are as follows:

Georgia produce, near-by hennery, selected fresh eggs, retail 48c; wholesale 41c
Eggs, extra fresh, white 37c
Eggs, extra 34c
Eggs, standard 32c
Eggs, yard run 30c
Eggs, Georgia trade 28c
Roosters, pound 7c
Turkeys ..... 10@22c
Stags, pound 10c
Fryers ..... 15@18c
Hens, heavy, pound ..... 12@14c
Hens, leghorn, pound ..... 9@10c
Geese, pound ..... 7@10c
Ducks, pound ..... 10@12c
Ear corn (80-pound bushel) 86c
Butter, best grade, pound 20c

CHICAGO.

CHICAGO, Dec. 20.—Butter: Receipts 4,379, firm; creamery specials (93 score) 30@30¼c; extras (92 score) 29½c; extra firsts (90-91 score) 28½@28¾c; firsts (88-89 score) 26½@27½c; seconds (86-87 score) 25½@26c; standards (90 score centralized carlots) 29c. Butter sales, 145 tubs extras 29½c; 68 tubs 29½c; standards, 2 cars 28c; 1 car 28½c; 1 car 29c.

Eggs: Receipts 1,319, steady, prices unchanged. No egg sales.

Butter Futures: Storage standards, December 27½c; January 27½c; February 27½c.

Egg Futures: Refrigerator standards, December 20½c; January 19½c; fresh grade firsts, February 19c.

Live poultry steady to firm; receipts 1 car, 42 trucks; hens 11½@13½c; Leghorn hens 9½c; Rock springs 14½@17c, colored 13½@16c; Leghorn broilers 10c; roosters 10c; hen turkeys 24c, young toms 23c, old 19c, No. 2 17c; ducks, 4½ pounds up 17@18c, small 15c; geese 16½c; capons, 6-7 pounds 19c.

Dressed turkeys steady to firm, prices unchanged.

Potatoes: Receipts 58, on track 263, total United States shipments 449; dull, supplies liberal, demand and trading slow; Wisconsin round whites U. S. No. 1, fine quality and condition 80@85c; Idaho Russets U. S. No. 1 $1.52½@1.55, commercial grade $1.30; Colorado McClures, U. S. No. 1 $1.90.

Dividend Declared.

NEW YORK, Dec. 20.—(AP)—Directors of the Richmond, Fredericksburg & Potomac Railroad Company today declared the regular semi-annual dividend of $2 a share each on the voting common stock, the dividend obligations and the non-voting common, all payable December 31 to stock of record December 22.

Federal Land Bank Bonds

NEW YORK, Dec. 20.—	Bid	Asked
3s May & Nov 1941-31	101¼	101½
4½s Jan 1956-36	101¼	102
4½s Jan 1955-35	100½	101¼
4½s J & J 1953-33	100½	101¼
4½s Jan 1943-33	101	101¼
4½s May 1942-32	101	101¼
4½s Nov 1958-38	101¼	102
4½s May 1957-37	100½	101¼
4½s Jan 1957-37	100½	101¼
4½s July 1956-36	100½	101¼
4½s May 1958-38	100½	100½
4s Nov 1957-37	100½	100½
4s July 1946-44	100½	101¼

Dutch 'Flying Hotel' Feared Lost in Flight

AMSTERDAM, Dec. 20.—(AP)—Two Dutch pilots tonight were ready to take off at dawn for a high-speed dash to the Syrian desert to seek the famed Dutch "Flying Hotel," sensation of the London-Melbourne air derby, lost with seven persons aboard.

One of the rescue pilots was G. J. Geysendorfer, known in America as the pilot of the late Van Lear Black, Baltimore (Md.) publisher. The other was Commander Sillevis. They planned to hop off at 6 a. m. for Ruta Wells, Iraq.

The missing ship was the American-built KLM liner Univers, nicknamed the Flying Hotel when it won the handicap division of the Melbourne derby. It was last reported forced down 450 miles from Rutba after thunderstorms raged over the desert area.

British royal air forces machines and armored cars scoured the desert during the day in an unsuccessful search for the ship, which took off from Cairo last night for Baghdad on its projected Amsterdam-Java round-trip flight within five days, carrying Christmas mail.

In addition to the crew of four aboard, the Flying Hotel carried three passengers.

Reports from Cairo said the British planes, which were hampered today by bad weather, planned to continue the hunt tomorrow.

BOND DEALINGS ON NEW YORK STOCK EXCHANGE

NEW YORK, Dec. 20.—Following are today's high, low and closing prices of bonds on the New York Stock Exchange and the total sales of each bond:

U. S. GOVERNMENT BONDS.
(Dollars and Thirty-Seconds.)

Liberty.

Sales (in $1,000)	High.	Low.	Close.
11 3½s 32-47	103.24	103.20	103.22
8 1st 4½s 32-47	103.18	103.17	103.18
1 1-2 4½s 32-47	102.17	102.17	102.17
13 4th 4½s 33-38	103.25	103.25	103.25
19 4th 4½s 33-38 cld.	101.30	101.30	101.30

Treasury.

56 4½s 47-52	112	112.25	112.25
30 3½s 43-45	102.24	102.23	102.23
80 4s 44-54	108.25	108.21	108.22
7 3½s 46-56	106.27	106.26	106.26
62 3½s 43-47	103.28	103.26	103.27
3 3½s 41	104.18	104.15	104.15
153 3½s 44-49	102.22	102.18	102.22
34 3½s 46-49	101.23	101.20	101.23
665 3½s 49-52	101.16	101.11	101.16
62 3s 46-48	100.25	100.20	100.20
76 3s 51-55	100.24	100.20	100.24
535 Fd Farm Mtg 3s49	99.23	99.14	99.18
135 Home O Ln 4s 51..101		100.28	100.28
279 Home O Ln3s A52.	99.23	99.15	99.20
626 Home O Ln2½s39-49	96.23	96.14	96.19

CORPORATION BONDS.

—A—

10 Adams Exp 4s 48	87½	86	87½
1 Alb P Wrap 6s 48	64½	64½	64½
76 Alleghany 5s 44	73½	73	73½
16 Alleghany 5s 49	64	63½	63½
22 Allis Chal 5s 37	100½	100½	100½
26 Am&For P 5s 2030	51½	50½	50½
13 Am Chain 6s 38	99½	99½	99½
2 Am Ice 6s 53	68	68	68
22 Am I G Chem 5½s 49	106	105½	105½
1 Am Int 5½s 49	86	86	86
10 Am Roll M 5s 38	107½	107½	107½
43 Am Smelt 5s 47	104½	104½	104½
23 Am T&T 5½s 43	111½	111½	111½
8 Am T&T col 5s 46	110½	109½	109½
6 Am T&T 5s 60	111	110½	110½
10 Am T & T 5s 65	111	110½	110½
5 Am T&T 4½s 39	107	107	107
5 Am WW&E 6s 75	76	76	76
28 Am W W & E 5s 44.	94½	93½	94
7 Am Wri Pap 6s 47	23	23	23
44 Ang Nitra 7s 45	9½	9½	9½
81 Arm Del 5½s 43	103½	103½	103½
27 Arm 4½s 39	102½	102½	102½
2 Armstrong 5s 40	103½	103½	103½
11 AT&SF cvt 4½s 48	108	107½	108
46 AT&SF 4s 95	107½	107½	107½
2 AT&SF adj 4s 95	102	102	102
12 AT&SF adj 4s 95 st..	102½	102	102
11 AT&SF 4s 1995-55	101½	100½	101½
6 ACL clt 4s 52	79½	79	79½
15 A C Line 4½s 64	89½	88½	89½
2 Atl & Dan 1st 4s 48..	38	38	38
14 Atl Gu & WI 5s 59..	45	44½	44½
19 Atl Refin 5s 37	107½	107½	107½

—B—

6 Bald Loco 5s 40	102	102	102
20 B&O rfg 6s 96	81½	80½	81
6 B&O 1st 5s 48	106½	106½	106½
16 B&O rfg 5s 95	70½	69½	69½
9 B&O 5s 96 F	69½	69½	69½
9 B&O 5s 2000 D	69½	69	69½
59 B&O cvt 4½s 60	54½	53½	53½
24 B&O 4s 48	101½	100½	100½
39 B&O 4s PLE&WV 41..	99½	99	99½
17 B&O 5s S W 50 41..	97	96½	96½
18 B&O 4s T C 59	82½	82½	82½
2 Bang & Aroo 4s 51	100½	100½	100½
3 Bang & Aroo 5s 48	110	110	110
7 Bell Tel Pa 5s 60 C..	117½	117½	117½
14 Boston&Me 5s 67	71½	71	71
20 Bost&Me 4½s JJ 6s	68½	67½	67½
7 Boston & Me 5s 55	72	71½	71½
6 Bot Con Mills 6½s 34..	13	12	13
2 Bow Bilt 6 7s 34 stk	4½	4½	4½
6 Bkly Ed 5s 49 A	110½	110	110
6 Bkly Ed 5s 52 E	110	110	110
65 Bkly M Tran 6s 68	104½	104½	104½
5 Bkly Un El 1st 5s 50.	100½	100	100½
1 Bkly Un Gas 6s 47	123½	123½	123½
10 Bkly U Gas 5s 45	115	114½	114½
15 Bkly U Gas 5s 50	104	103½	103½
3 Bkly U Gas 5s 57 B	110	110	110
1 Buf R&P 4½s 57	65½	65½	65½
2 Bur CR&No 5s 34	22	22	22
12 Bush Terms 5s 55	39½	39	39
11 Bush T Bldg 5s 60	59	59	59
1 By-Prod C 5½s 45	77	77	77

—C—

5 Cal Gas & El 5s 37	108½	108½	108½
5 Cal Pack 5s 40	103½	103½	103½
1 Cal Pet 5½s 38	102½	102½	102½
2 Cal Pet 5s 39	102½	102½	102½
10 Can Nat Ry 4½s 51	114½	114½	114½
6 Can Nat Ry 4½s 56	114½	114½	114½
17 Can Nat Ry 4½s 57	113	113	113
12 Can Nat Ry 4½s 68	105½	105½	105½
8 Can Nat Ry 4½s 55	117½	117½	117½
3 Can Nat 5s 69 July	117½	117½	117½
4 Can Nat 5s 69 Oct	119½	119½	119½
13 Can Nor 7s 40	107½	107½	107½
10 Can Pac 5s 44	110	110	110
12 Can Pac 5s 54	102½	102½	102½
1 Can Pac 4½s 46	99½	99½	99½
7 Can Pac 4½s 60	96½	96½	96½
34 Can Pac 4s perp	86½	86	86½
15 Caro C & O 6s 52	108½	108½	108½
7 Caro C&O 5s 38	106½	106½	106½
1 Cen of Ga 5½s 59	10	10	10
3 Cen of Ga 5s 50 C	10	10	10
37 Cen Il E&G 5s 51	71½	70½	71½
3 Cen New Eng 4s 61	66½	66½	66½
23 Cen Pac 5s 60	79	77½	77½
19 Cen Pac 1st 4s 49	98½	98½	98½
1 Cen RR NJ 5s 87	106½	106½	106½
1 Cen Steel 8s 41	115	115	115
3 Certain-td 5½s 48	68	68	68
58 Cheasp Corp 5s 47	104½	104	104½
4 C & Ohio con 5s 39	111½	111½	111½
6 C&O rfg 4½s 93 A	109	108½	109
8 C&O rfg 4½s 95 B	109	107	109
1 C&O Potts Cr 4s 46	102½	102½	102½
2 Chi & Alton 3s 49	49½	49½	49½
7 CB&Q rfg 5s 71 A	111½	111	111
7 CB&Q 4½s 77	106½	106½	106½
19 CB&Q gen 4s 58	106½	106½	106½
3 CB&Q 3½ Ill 49	101½	101½	101½
23 Chi&E Ill 5s 51	7½	7½	7½
1 Chi GL&Ck 5s 37	103½	103½	103½
2 Chic Gt West 4s 59	29	28½	29
8 Chic Gt W 4s 59 sta.	28	27	27
11 Chi Ind & L 5s 62	6½	6½	6½
18 Chi I & L 5s 66	6½	5½	5½
6 Chi I & Sou 4s 56	89	89	89
2 CM&SP 4½s 80 C	59½	59	59½
8 CM&SP 4½s 89 E	59½	58½	59½
4 CM&SP 5s 30	60½	60½	60½
12 CM&SP gen 4s 89	55	54	55
140 CMSP&Pac 5s 75	20½	20	20½
139 CMSP&P adj 5s 2000	6½	5½	6
22 Chi & N W 6½s 36	63	62	62
8 Ch&N W rfg 5s 2037	29	27½	27½
19 Chi&NW 5s 87 stmp	58½	58½	58½
19 Chi&NY cv 4½s 49	18½	17½	18
16 Chi&NW 4½s 2037	25	24½	24½
5 Chi&NW 4½s 2037 C..	25½	24½	24½
17 Chi & N W 4s 87	48½	48½	48½
17 Chi & N W 3½s 87	46	46	46
41 CRI&P 4½s 52 A	15½	15½	15½
6 CRI&P 4½s 52 A ct..	15½	15½	15½
93 CRI&P cvt 4½s 60	6½	6	6½
20 CRI&P 4s 88	39½	39	39½
3 CRI&P 5s 34	39	39	39
40 CRI&P rfg 4s 34	15½	15	15
3 CRI&P rfg 4s 34 ctf.	14	14	14
5 CStL&NO Mem 4s 51	81½	81½	81½
5 CTRte&SE 5s 60	49	49	49
10 Chi Tun Ma 5½s 60	114	114	114
5 Ch&W Ind 5½s 62	102½	102½	102½
25 Ch&W Ind 4s 52	91½	91½	91½
9 Chile Cop 5s 47	78½	78½	78½
13 Cin Gas&E 4s 68	104½	104½	104½
10 Cin Un Term 5s 57 C.	113½	113	113½
7 CCC&StL 4½s 77 B	74	73½	74
1 CCC&StL Cairo 4s 39..	104	104	104
1 Clev Sh Line 4½s 61	103½	103½	103½
12 Clev Un Term 5½s 72 ..	101½	101	101
34 Clev Un Term 5s 73..	96	95½	96
6 Clev Un Term 4½s 77 C	89½	89½	89½
6 Col F&I 5s 43	65½	65½	65½
5 Col Indus 5s 34	26	26	26
4 Col&So 1st 4½s 35	91½	91½	91½
7 Col&So 4½s 80 A	70½	70	70½
42 Columbia G 5s 52 May	83½	81½	81½
33 Colmbia G 5s 1961	80½	80½	80½
5 Colmbus R P 5½s 42..	106½	106½	106½
1 Conn R & L 4½s 51	105½	105½	105½
3 Conn R&L 4½s 51 sta.	105½	105½	105½
35 Con Coal 5s 50	31½	29½	31½
25 Con Coal 5s 52	31	30	31
108 Con Gas NY 5½s 45	104½	103½	103½
132 Con Gas N Y 5s 57	102½	100½	101
159 Con Gas NY 4½s 51	100½	98	98½
7 Consum Gas Chi 5s 36.	104½	104½	104½
3 Consum Pow 5s 52	105½	106½	106½
2 Container Cor 6s 46	99½	99½	99½
6 Container 5s 43	81½	80½	81½
6 Crown Cork 6s 47	106½	106	106½
1 Crown Will 6s 51	101½	101½	101½
2 Crown Zell 6s 40	99½	98½	99½
3 Cuba No Ry 5½s 42	36	36	36
1 Cuba R R 5s 52	29	29	29

—D—

2 Del & Hud 5½s 37	103	103	103
37 Del & Hud rfg 4s 43.	95	94½	94½
1 D G & E 5s 51	101½	101½	101½
1 D & E 5s 51	101½	101½	101½
21 D & R G 4½s 36	35½	35½	35½
1 D & R G 4s 36	36	34½	35½
5 D & R G West 5s 55	11½	11½	11½
8 D & R G W 5s 55 mtd.	11½	10	11½
44 D & R G West 5s 78	23	19½	22½
8 D Moin & Ft D 4s 35 ct	4	4	4
12 Det Ed 5s 49	108½	106	107
11 Det Ed 5s 52	108½	108½	108½
5 Det Ed 5s 55	109½	109	109
35 Det Ed 4½s 61	107½	106½	107½
20 Dodge Bros 6s 40	106½	106½	106½
4 Donner Stl rf 7s 42	101½	101½	101½
5 Duque L 4½s 67 A	108½	108½	108½
3 Duque Lt 4½s 57 B	112	111½	111½

—E—

2 East Cub Sug 7½s 37	8½	8½	8½
8 E Ten V&G con 5s 56	108½	108½	108½
3 E Ten Ven 5s 56	102½	102½	102½
1 Ed Ill Bklyn 4s 39	107	107	107
30 Erie rf 5s 67	72	71½	72
24 Erie rf 5s 75	72	71½	71½
9 Erie pr ln 4s 96	98	97½	98
7 Erie cvt 4s 53 A	75½	75	75
7 Erie cvt 4s 53 B	76	75½	77½
1 Erie Gene 6s 57	112½	112½	112½

—F—

4 Fla E Cst 5s 74	9	9	9
11 Francis Sug 7½s 42	22	21	21

—G—

10 Gannett 6s 43	100½	100½	100½
6 Gen Am Inv 5s 52	100	99	100
3 Gen Rak 5½s 40	104½	104½	104½
1 Gen Cable 5½s 47	87½	87½	87½
14 Gen Stl Cast 5½s 49	88½	88½	88½
47 Gen Thea Eq 6s 40	9½	8½	9½
24 Gen The Eq 6s 40 ct	9	8½	8½
6 Goodrich 6½s 47	108	107½	108
25 Goodrich 6s 45	92½	92½	92½
21 Goodyr T & R 5s 57	103½	103½	103½
1 Gould Coup 6s 40	19	19	19
5 Gr Rap 5s 38	99½	99½	99½
2 Gr Tk Ry Can 7s 40	107	106½	106½
4 Gr Tk Ry Can 6s 36	106½	106½	106½
30 Gt Nor Ry 7s 36	91½	91	91½
10 Gt Nor Ry 5½s 52	86	85½	85½
3 Gt Nor 7s 36	93	93	93
11 Gt Nor 4½s 76 D	75	74½	75
11 Gt Nor 4½s 77 E	75	74½	74½
21 Gt Nor 1st 4½s 61	100	99	100
3 Gulf St Stl 5½s 42	93	93	93

—H—

11 Harlem Riv&P 4s 54	94½	94½	94½
4 Hav Elec 5½s 51	5½	5½	5½
4 Hous Oil Tex 5½s 46	85½	85	85
1 Housatonic 5s 37	95	95	95

—I—

39 Hudson Coal 5s 62 A	44½	43½	43½
1 Hudso Co Gas 5s 49	113½	113½	113½
31 Hud & Man rfg 5s 57	38½	36½	36½
10 Hud&Man inc 5s 57	36½	35½	36½

—K—

5 Ill Bell Tel 5s 56	110½	110½	110½
9 Illinois Cen 6½s 55	101	100½	101
7 Ill Cen rfg 5s 55	93½	92½	93½
5 Ill Cen 4½s 66	58½	58½	58½
12 Ill Cen rfg 4s 53	85½	84½	84½
1 Ill Cen col tr 4s 52	79	79	79
13 Ill Cen col tr 4s 53	72	72	72
1 Ill Cen Leas 5½s 53	80½	80½	80½
3 IC&CSL&NO 5s 63 A	77½	77½	77½
5 IC&CSL&NO 4½s 63	71½	71½	71½
11 Inland St 4½s 78 A	104	104	104
16 Inland St 4½s 81 B	103½	103½	103½
12 Interb R Tr 7s 32	87½	87	87
2 Interb R Tr 6s 32	68	68	70
12 Interb R Tr 6s 32 ct	65½	64½	64½
29 Interb R Tr rfg 5s 66	82½	82	32½
5 Interlake Iron 5s 51	70½	70½	70½
10 Int Agric 5s 42 sta	91½	91½	91½
26 Int Cement 5s 48	99½	99½	99½
15 Int Gt Nor adj 6s 52	8½	8½	9½
12 Int Gt Nor 1st 6s 52	33	32	32
12 Int Gt Nor 5s 56 B	30½	29½	30½
10 Int Gt Nor 5s 56 C	30½	30½	30½
24 Int Hydro El 6s 44	49½	49	49½
2 Int Mer Mar 6s 41	50	50	50
4 Int Paper 6s 55	54½	54	54
30 Int Paper 5s 47	73	72½	72½
1 Int Rys C A 6½s 47	73	73	73
7 Kendall 5½s 48	103½	103½	103½
4 King Co El&P 5s 37	108½	108½	108½
5 King Co Elec 4s 49	94½	94½	94½
1 Kings Co Lt 5s 54	110½	110½	110½
4 Kresg Found 6s 36	102½	102½	102½

—L—

1 Lac Gas 5½s 53	62½	62½	62½
4 Lac Gas 5½s 60 D	62½	62½	62½
13 Lac Gas 5s 44	59½	59½	59½
7 L E & West 1st 5s 37	102	102	102
5 L S & M S 3½s 97	98	98	98
41 Lautaro Nit 6s 54	9½	9½	9½
5 Leh C&N 4½s 54 C	101½	101	101
8 Leh Val Coal 5s 54	71½	71	71
3 Leh Val Coal 5s 64	71½	71½	71½
1 Leh Val N NY 4½s 40	98½	98½	98½
9 Leh Val 4s 2003	42	41½	42
5 Liggett & M 7s 44	130½	130	130½
2 Liggett & M 5s 51	118½	118½	118½
11 Loew's Inc 6s 41	105	104½	105
1 Long Isl deb 5s 37	103½	103½	103½
13 Long Isl rfg 4s 49	103	103	103½
1 Lorillard 7s 44	127½	127½	127½
14 Louisia & Ark 5s 69	68½	67½	67½
10 Lou Gas & El 5s 52	108½	108½	108½
2 L & N 4½s 2003	98½	98½	98½
27 L & N 4s 40	104½	104½	104½
5 L & N 3s 80 St L	73	73	73

—M—

2 Manhat Ry 4s 90	57½	57½	57½
5 Manhat Ry 2d 4s 2013	43	43	43
1 Manila El RR 5s 53	85½	85½	85½
4 Marion St Show 6s 47	31½	31½	31½
8 Market St Ry 7s 40	71½	71½	71½
4 McCrory 5½s 41 filed	82½	81½	81½
34 McKes&Rob 5½s 50	93½	93½	93½
7 Met Ed 5s 53	103	101½	101½
6 Met Ed 4½s 68	95	94½	94½
13 Midvale Stl 5s 36	102½	102½	102½
41 Mil El Ry&L 5s 61 B	79	78½	78½
47 Mil El Rx&L 5s 71	78½	77½	77½
1 Mil Sparta&NW 4s 47	43	43	43
2 M & St L rfg 5s 62 ct	2½	2½	2½
2 M & St L 4s 49	2½	2½	2½
3 MSP&SSMarie 5½s 78	72	71	72
10 MSP&SSM con 4s 38	30½	29½	30½
1 Mo-Ill 5s 50	19½	19½	19½
13 M-K-Tex 5s 62 A	60	60	60
13 M-K-Tex adj 5s 67	33	32½	32½
4 M-K-Tex 1st 4s 90	87	87	87
1 M-K-Tex 4s 62 B	60	60	60
1 Mo Pac 5½s 49	6	6	6
18 Mo Pac 5s 65	23½	22½	23½
35 Mo Pac 5s 77 F	23½	22½	23½
51 Mo Pac 5s 78 G	23½	22½	23½
46 Mo Pac gen 4s 75	8	7½	8
11 Mo Pac 5s 80 H	23½	22½	23½
18 Mo Pac 5s 81 I	23	22½	22
13 Mont Pow rfg 5s 43	92½	90	92½
3 Mont Pow 6s 52	65	64	65
2 Montreal Tr 5s 41	99	99	99
6 Morris & Co 4½s 39	102	101½	102
2 Mor & Essex 5s 55	99½	99½	99½
20 Mor & Essex 4½s 55	94½	93½	93½
33 Mor&Essex 3½s 2000	92	91½	92
11 Murray Body 6½s 34	98	97½	98

—N—

10 N C & St L 4s 78	93½	93½	93½
14 Nassau El 4s 51	58½	58½	58½
30 Nat Dairy 5½s 48	102½	102½	102½
10 Nat Steel 5s 56	106½	106½	106½
3 Naugatuck RR 4s 54	69	68	69
12 Newberry 3½s 40	103½	103½	103½
7 New Eng T&T 5s 52	116	116	116
6 N Eng T&T 4½s 61 B	112½	112	112½
6 N J Pow & L 4½s 60	93½	93½	93½
2 N O Gt Nor 5s 83	57	57	57
2 N O Pfc Rr 5s 52 A	51	52½	52½
7 N O Pub Sr 5s 55 B	34	32	32
2 N Orl Term 4s 3	83½	83½	83½
6 N O Tex&M 5½s 34	22	22	22
1 N O Tex&M 5s 56 C	22	22	22
5 N Y & Putnam 4s 93	83	83	83
1 NYC deb 6s 35	93	93	93
47 NYC cvt 6s 44	111½	111	111½
44 NYC rf 5s 2013	65½	64½	65
83 NYC 4½s 2013 A	59½	59	59½
31 NYC con 4s 98	86½	84½	84½
3 NYC&HR 4½s 2013	59½	59	59½
2 NYC&HR 4s 42	95½	95½	95½
22 NYC&HR 3½s 97	95½	95	95½
3 NYC La Sh 3½s 48	86½	86	86½
1 NYC Mi Cen 3½s 98	85½	84½	85½
3 N Y C & St L 6s 35	65	65	65
19 NYC&StL 5½s 74 A	72	71½	71½
20 NYC&StL 4½s 78	61½	60½	60½
3 NYC&StL 4s 37	99½	99½

TARZAN AND THE LION MAN No. 83

By Edgar Rice Burroughs

When the giant gorilla declared he would keep her for his own, Naomi struggled wildly; but Buckingham clasped her tightly and sped southward. After a while, he perceived that he was being pursued by another gorilla, evidently intent on challenging his possession of the girl.

Turning abruptly, Buckingham descended the cliff and deposited the girl in a small cave half-way down. Then he hurried away to throw his pursuer off the trail. He returned next day to resume the journey to some refuge where he could house his beautiful captive.

At the top of the cliff he lowered the girl to her feet. She was weak. She staggered and fell. Buckingham jerked her up roughly. Soon she fell again. The enraged beast kicked her brutally, then seized her by the hair and dragged her, muttering strange medieval oaths.

With vicious jerks he tugged her onward. But he did not go far. After a while he came to a sudden and surprised halt. With a savage growl and with upturned lips baring powerful yellow fangs, he faced a man who had dropped down from a tree directly in his path!

THE CONSTITUTION

CLASSIFIED ADVERTISING
Information

CLOSING HOURS
Want Ads are accepted up to 9 p. m. for publication the next day. The closing hour for the Sunday edition is 5:30 p. m. Saturday.

CLASSIFIED RATES
Daily and Sunday rates per line for consecutive insertions:
One time.....20 cents
Three times.....17 cents
Seven times.....15 cents
Minimum, 2 lines (12 words).
In estimating the space to an ad figure six average words to a line.
Ads ordered for three or seven days and stopped before expiration will only be charged for the number of times the ad appeared and adjustments made at the rate earned.
Errors in advertisements should be reported immediately. The Constitution will not be responsible for more than one incorrect insertion.
All want ads are restricted to their proper classification and The Constitution reserves the right to revise or reject any advertisement.

Ads ordered by telephone are accepted from persons listed in the telephone or city directory on memorandum charge only. In return for this courtesy the advertiser is expected to remit promptly.

To Phone An Ad
Call WAlnut 6565
Ask for an Ad-Taker

Railroad Schedules

Schedules Published as Information. (Central Standard Time.)

TERMINAL STATION

Arrives— A. & W. P. R. R.	—Leaves
11:35 pm New Orleans-Montgomery	6:10 am
4:20 pm ....Montgomery Local	1:00 pm
11:20 pm New Orleans-Montgomery	4:30 pm
11:40 am New Orleans-Montgomery	6:05 pm
Arrives— C. of GA. RY.	**—Leaves**
5:55 am.... Macon-Savannah	7:25 am
10:30 am..... Columbus	7:45 am
5:55 pm. Mac.-Jax.-Miami-Tampa .	9:05 am
10:25 am ..... Macon	4:00 pm
6:05 pm ..... Columbus	5:00 pm
6:30 am. Mac.-Jacksonville-Miami .	7:25 pm
6:30 am ..Jax.-Miami-Ft. Myers ..	8:50 pm
6:40 am Tampa-St. Pete-Sarasota	8:50 pm
3:00 pm Macon-Savannah-Albany .	10:00 pm
Arrives—SEABORD AIR LINE	**—Leaves**
6:35 pm ..... Birmingham	7:20 am
..... Memphis	7:20 am
3:20 pm N.Y.-Wash.-Rich.-Norfolk	12:20 pm
11:55 am.. Birmingham-Memphis ..	6:15 pm
7:10 am N. Y.-Wash-Rich-Norfolk	6:55 pm
5:30 am N. Y.-Wash.-Rich.-Norfolk	9:30 pm
3:30 am ..... Birmingham	11:45 pm
Arrives— SOUTHERN RAILWAY	**—Leaves**
3:50 am Wash.-N.Y.-Ashe. ..	12:01 am
7:15 pm ..Valdosta-Brunswick ..	6:45 am
8:10 pm ....Local-Greenville	7:00 am
8:20 pm .. Detroit-Chi.-Clev. ..	7:05 am
8:55 pm ..B'ham-Kansas City ..	7:10 am
3:50 pm..... Piedmont Limited	8:00 am
3:00 pm..Anniston-Birmingham ..	9:10 am
5:28 pm.. Jax-Miami-St. Pete ..	10:10 am
5:40 pm .. Wash.-New York ..	12:00 noon
3:30 pm .. Rich.-Wash.-N. Y. ..	12:10 pm
7:50 am ..... Rome-Chatt.	2:15 pm
11:40 am Columbus-Warm Springs	4:35 pm
11:40 am ...Birmingham-Memphis	4:15 pm
9:45 am .... Fort Valley	5:15 pm
8:50 am ....Rich.-Wash.-N. Y.	5:30 pm
10:00 am....Cin.-L'ville-Chi.-Det	6:00 pm
7:05 am Columbia-G'nsboro-Wash.	7:30 pm
6:20 am ...Jax-Brunswk-St. Pete ..	8:30 pm
6:35 am ...Jacksonville-Miami	9:15 pm
5:55 am ..... Birmingham	11:30 pm

UNION PASSENGER STATION

Arrives— A., B. & C.-R. R.	—Leaves
7:10 pm .. Cordele-Waycross ..	7:15 am
5:50 am .. Waycross-Tift.-Thos. ..	9:15 pm
Arrives —GEORGIA RAILROAD	**—Leaves**
5:35 pm ....Augusta-Columbia	7:25 am
5:35 pm ....Florence-Richmond	7:25 am
5:20 am .... Augusta-Florence	9:00 pm
5:20 am ..Charleston-Wilmington ..	9:00 pm
Arrives— L. & N. R. R.	**—Leaves**
8:30 pm ...Cin.-Chicago-L'ville ...	7:40 am
4:45 am Knoxville via Blue Ridge	7:15 am
12:08 pm ..Knoxville-Cin.-L'ville ..	3:25 pm
8:35 am ..Cin.-Detroit-Cleveland ..	6:25 pm
Arrives— N., C. & ST. L. RY.	**—Leaves**
7:05 pm. Chatt.-Nash.-Chi.-St. L.	8:00 am
8:30 am. Chatt.-Chicago-St. Louis	6:30 pm
7:00 am ..Chatt.-Nash.-St. Louis ..	9:00 pm

Announcements

Travel Opportunities 1

LADY school teacher driving to Miami Saturday, Will return to Atlanta December 30. Will take one passenger share expense. Ref. Phone WA. 7278.

DRIVING Detroit Saturday, Auburn sedan, returning Thursday. Can accommodate two. Share expense, WA. 6054.

DRIVING Dallas, Texas, leaving Sunday. One way or round-trip, share expense basis. Call CA. 3396 after 4 p. m.

DRIVING to Kansas City Saturday; take 1, 2 or 3; share expenses; references exchanged. Phone RA. 7471.

DRIVING Tampa, St. Petersburg Saturday. Take 2 or 3, reas. MA. 7719.

Truck Transportation 1-A

SPECIAL RETURN LOAD RATES ON FULL AND PART LOADS TO ALL POINTS. MA 4828. RUSSELL C. HOUSE, AGENTS NATIONAL DELIVERY ASS'N.

WANTED—Return load from Savannah to Atlanta. Between 25th or 31st December. R. T. Turner Transfer Co. Call DE. 2546 or DE. 3574.

LONG-distance moving. Large, modern, closed, insured vans. Rate outside Georgia, 15c mi. RA. 3521. Suddath Moving Co.

EMPTY vans going Charlote, Augusta, Macon, Birmingham, Nashville, Montgomery. White, MA. 1888.

VAN returning to Cincinnati, Louisville; low rates return load. JA. 6906.

WANTED—Loads to and from Augusta, New York, Chicago, St. Louis. WA. 2701.

WANTED loads to, from N. Y., Atlanta or intermediate points. Weathers, MA. 9478.

Beauty Aids 2

Gordon St. Beauty Salon
Special Permanent Waves, $1.50
Oil Croquignole Waves, $3.00
Mae Murray Ringlets, $3.00
Finger Wave Dried, 25c, Haircuts 25c
810 Gordon St. (Near Lee) RA. 9826

Atlanta's Finest
CROQUIGNOLE WAVES
No waiting—10 skilled artists ... $3.00
Five Points Beauty Salon
3½ Edgewood Ave. MA. 2900

PERMANENTS $1.50
Complete, with Ringlet Ends...
Shampoo and Finger Wave (Dried)....45c
DUCHESS BEAUTY SALON
"WHERE THE PEACHTREES MEET"
298 Peachtree St. JA. 9333

ART & JERRY
CROQUIGNOLE WAVES $3.00
146 Peachtree St. WA. 2170

$2.50 OIL CROQUIGNOLE WAVES COMPLETE
Mackey's, 76½ Whitehall
Over the Mirror JA. 7089
Peachtree at 11th St. HE. 3530

$1.45 Croquignole Waves
Hair cuts, shampoo, finger wave 75c.
214 GRAND BUILDING BROOM'S JA. 8100

Permanent Waves, $2.00
RYCKELEY'S
69½ Whitehall St. JA. 7037

$2.00 WAVES complete. Other waves $3.00, $3.50 and $5.00.
HOLLYWOOD BEAUTY SALON
414 GRAND THEATER BLDG. JA. 8880

GORDON STREET BARBER SHOP—Guaranteed first-class work by capable, courteous barbers. All hair cuts 25c. 810 Gordon (near Lee), next to Coolidge's.

$2.00 Permanents, complete. Special for limited time.
JACQUELINE BEAUTY SALON
606 Grand Theater Bldg. WA. 7846

Modern Beauty Shoppe, 600 Grand Bldg. WA. 5041. Permanent Waves, $3.00. Shampoo and Finger Wave, 50c.

$1.50 Permanent, comp. Grace's Beauty Shop, 301 Silvey Bldg. JA. 9267.

$3 Waves, Shampoo and finger waves, dry 25c. 614 Grand Bldg. JA. 8552.

$1.50 Permanents. Elson's Beauty Shop, 2nd floor Kessler's. JA. 8140.

$3 Guaranteed waves, any style. Grand Wave Shop, 314 Grand Bldg. JA. 8074.

$1.50 Perm'ts. Any style, comp. Crawley Beauty Salon, 201 Connally Bldg.

Announcements

Beauty Aids 2

CHRISTMAS SPECIAL
Permanent Waves
complete, $2.00
Oil Croquignole Waves, complete..... $2.50
Eugene, Frederick Realistic, Bonat, Tru-Art Waves; any style complete..... $5.00
RYCKELEY'S
69½ Whitehall St. JA. 7037

Personal 8

A LASTING CHRISTMAS GIFT for THE FAMILY
HOME PAINTING PAPERING
HOUSE RENOVATING REDECORATING
FLOORS RESURFACED REFINISHED
HE. 9223

CASH for old gold. We are paying the new high prices. Repairing of watches, clocks and jewelry a specialty.
E. A. Morgan Established 1905. 119 Hunter St., S. W.

Reduce APPEARANCE AND HEALTH DEMAND IT.
GENERAL HEALTH CLINIC.
652 BOULEVARD, S. E. MA. 1467

FURS REMODELED. LATEST STYLES. CLEANED AND GLAZED. TAILORING. MRS. FAIRBANKS. MA. 1786.

DON'T WORRY—SAVEX relieves Athlete's Foot (Toe Itch), Ringworm, first application. 30c jar, all drug stores.

NAN, thanks for the Double Mint Gum. You could not have given me a more acceptable present. Frank.

TAILORING, all kinds alterations, repairing, relining coats, reasonable. 107 Hunter street, S. W.

Curtains Laundered. Called for and delivered. 807 Pryor. MA. 2780.

DR. DUNCAN—Plates, $10, repairing, $1. Cleaning, $1. 1354 Whitehall St. MA. 4537.

CURTAINS Laundered, reas., called for, deliv. Estes. DE. 4241.

FOR FATIGUE, NERVOUSNESS AND PAIN SEE MRS. BUTLER. HE. 4416-W.

DENTAL price cut. Set teeth, $5. Plates repaired $1. Dr. Kelley, 101½ Whitehall.

TENSE AND TIRED? GET RESTED AND RELAXED. MISS MANNING. MA. 5879.

Fruit Cakes wine-soaked, home-made. Miss St. John. MA. 7023.

ALCOHOL RUBS—Mrs. Roberts, DE. 3376. 1166 Ponce de Leon Ave.

Lost and Found 10

STRAYED or stolen from 2958 Piedmont Road, black and white setter, male, named "Rex," six months old. Liberal reward. CH. 1528.

LOST—Wed. afternoon, between 5-5:30, eyeglasses, between new postoffice bld. and Hunter. Pryor. H. D. North, MA. 3517, Ext. 261.

STRAYED from Lakewood Heights, white male pointer, brown spots on head. Answers to name "Joe." Reward. MA. 5000.

LOST—Brown leather purse Wed. about 8:30. Widow, 2 small children. Reward. MA. 7243.

STRAYED from 532 Page Ave., N. E., unusually fat fox terrier name "Lady." Reward. HE. 3302-R.

LOST between Pryor St. and East Point, 1 square, 9x12. Finder please call CA. 2570. Reward.

LOST—Light blue silk belt with rhinestone buckle, downtown. Reward. DE. 0368-J.

LOST—Diamond wedding ring in front of Term. Sta. Wed. eve. Reward. RA. 6659.

Automotive

Automobiles for Sale 11

BOOMERSHINE MOTORS, INC.
Leads Atlanta in Used Car Values.
426 Spring St. JA. 1921.

NEW USED CHEVROLETS
"Better Values Every Day"
EAST POINT CHEVROLET CO
806-808 N. Main St. CA. 2166

1934 DODGE de luxe sedan, radio and extras; driven very little; special price. Mr. Stieglets. HE. 9580.

1928 STUDEBAKER Dictator 6, sedan only $55
YARBROUGH MOTOR CO.
W. Peachtree and Linden Sts. WA. 5142

'33 Ford V-8 Coach; driven very little; extra clean, $475.
CENTRAL MOTORS
230 Spring St. MA. 1625.

MAIN 5000 BARRON'S MAIN 5000
DOWN TOWN CHEVROLET CO.
Sales—Used Cars—Service
329-331 Whitehall St., S. W.

1933 PLYMOUTH coach, new tires; upholstery clean; perfect condition every way. Special price and terms. Jack Towns, WA. 0818.

MITCHELL'S FOR BARGAINS
100 Used cars from $19 to $490.
MITCHELL MOTORS, INC.
Oldsmobile Dealers.
830 Peachtree St. MA. 1100.

1930 CHEVROLET 4-door sedan, new paint, good tires, runs good; a bargain, $195. Cash or terms. Mr. Daws, WA. 5115.

1933 Hupp 4-door sedan, 6 wire wheels. Mr. Davis..... $545
WHATLEY MOTORS
344 Peachtree WA. 1066

A. M. CHANDLER, INC.
Better Used Cars
401 Spring St.
WA. 1617

"Atlanta's Oldest Ford Dealer."
Used Car Bargains—Specialty Service.
ERNEST G. BEAUDRY.
168-174 Walton St., N. W. JA. 0446.
169 Marietta St., N. W.

1933 FORD V-8 FORDOR SEDAN.....$495
HUPMOBILE Sedan, excel. condition... $50
NASH ATLANTA CO.
402 Peachtree MA. 3322.

WE OFFER ATLANTA'S GREATEST VALUE IN USED CARS.
CAPITAL AUTOMOBILE CO.
830 W. Peachtree St. HE. 5186

RELIABLE used cars at lowest prices. See us for real values.
J. W. GOLDSMITH, INC.
58 North Ave., N. E. HE. 9613

HARRY SOMMERS, INC.
GUARANTEED resale cars at lowest prices.
Peachtree at Forrest. JA. 1894.

FOUR-WHEEL trailer, open body, perfect condition, with practically new tires, suitable any car. Sacrifice, $30. JA. 7789-M.

'29 FORD TUDOR. GOOD RUBBER, GOOD MOTOR, $125. WA. 4998.

Automobiles for Sale 11

"The Old Reliable"
Over 65 Years in Atlanta
USED CAR AND TRUCK HEADQUARTERS
JOHN SMITH CO.
530-40 West Peachtree. HE. 0500

1931 CHEVROLET 4-door sedan. Jam-up shape throughout. Must sell this week. Drive it and make me offer. Mr. Temple, MA. 1100.

1929 FORD 1½-ton stake truck, good mechanical condition, good tires; priced to move.
FRANKLIN MOTOR CAR CO.
431 W. Peachtree. JA. 4202.

1930 FORD TUDOR, NEW PAINT, TIRES; SEAT COVERS. A-1 MECHANICALLY, $195. MR. LEAKE, MA. 6782.

1933 CHEVROLET master coupe, new tires. Looks and runs like new. Bargain. Will trade. Davis, WA. 5877.

Late OLDSMOBILE SEDAN $95
882 Marietta St.

1929 FORD sport coupe. Bargain, $125. Good rubber, good paint. WA. 4996.

35 FORDS, Chevrolets cheap for quick sale, 116 Spring St., S. W., opp. Sou. Ry. Bldg.

1934 FORD de luxe sedan, radio equipped. Like new. Big discount. DE. 2583-J.

1932 CHEVROLET 4-door sedan. Looks, runs good. Will trade. Stephenson, WA. 5877.

$225 Buys 1931 Ford Victoria; A-1 condition. Owner, WA. 9129.

1932 PLYMOUTH COACH, $225. CAMPBELL'S, 212 SPRING ST. WA. 4684.

1933 CHEVROLET 4-door sedan, $350. Campbell's, 212 Spring St. WA. 4684.

$40 BUYS equity in 1933 Chevrolet coupe. Cowan's Service Garage, 85 Houston.

FORDS—New and used. C. E. Freeman, Inc., 432 Peachtree St. WA. 5877.

1930 CHEVROLET coach, $160. 116 Spring St., S. W., opp. Sou. Ry. Bldg.

1929 CHEVROLET COACH. NEW TIRES, $115. 136 EDGEWOOD. MA. 6586.

$75 BUYS equity 1934 Ford de luxe coach. Cowan's Service Garage, 85 Houston.

Auto Trucks for Sale 11-A

1927 DODGE PICK-UP ED BRYANT $50
90 Auburn Ave. MA. 1244

USED TRUCK BARGAINS.
THE WHITE MOTOR CO. WA. 8242.

CADILLAC special truck house car trailer and 8x8 grab joint complete. 85 Piedmont.

Auto Accessories 13

V-8 FORD bodies for sale. Crane Auto Parts, 268 Edgewood. JA. 1770.

Cylinder Grinding 16-B

FORD "A" reground $15; pistons, rings and pins included. Remanufactured Ford "A" motors exchange $29.50.
McNEAL AUTOMOTIVE ENGINE WORKS.
Since 1905, 330 Rawson, S. W. WA. 6407.

Wanted Automobiles 18

CASH MONEY
AND a good price for a number
Fords, Chevrolets, Plymouths, Terraplanes '28, '29, '30, '31, '32, '33 and '34 models
John S. Florence Motor Co.
230 Whitehall St., S. W. MA. 3862-3863

WILL sell your car without charge, or buy it from you for cash. See Mr. Henn, 805 W. Peachtree, HE. 3126.

GET MONEY on any model automobile.
ED BRYANT
MA. 1244 90 AUBURN AVE.

CASH outright for your car; or sell it on consignment for you at your price.
LOUIS I. CLINE
262 Peachtree WA. 1838

HIGHEST CASH PRICES
Any and All Makes Used Cars.
ADAIR-LEVERT CO.
265 Peachtree St. WA. 4116.

WANT 100 GOOD USED CARS.
Will Pay Best Cash Prices.
D. C. BLACK, INC.
280 Peachtree. WA. 0872.

WANTED FOR CASH.
1,000 Late Model Used Cars.
EVANS MOTORS, INC.
232 Peachtree St.

CASH For used cars. Campbell, 212 Spring St. WA. 4684.

Pay Cash Late cars. Hall Motor Co., 7 Baker, N. W. WA. 2268.

WANTED—Late model Chevrolet or Ford. Brooks, 40 Pine, N. E. WA. 3802.

Wanted—Used Tires 18B

CASH for used tires. Bill Todd, 323 Spring St., N. W., WA. 8350.

Business Service

Altering, Repairs, etc.

HOMES painted and papered. Floors resurfaced. Repairs, additions. HE. 9223.

Building and Repairing

CARPENTERING, painting, calcimining, covering houses, $65 up. Best roofing. MA. 3040; DE. 1520-R.

Building, Modernizing

SEE US for new building under Nat. Housing Act. 231 Ten Forsyth St.

Bed Renovating

$8.50 Inner spring mattress, made from your old mattress.
IMPERIAL BEDDING CO. WA. 3611

$2.50 Hi-grade renovating. GATE CITY MATTRESS CO., JAckson 3861.

$2 Mattresses renovated. Trio Mattress Co., Atlanta's oldest. MA. 2983.

Electrical Contracting

C. A. Puckett Prompt, reliable services. 18 Roswell Rd, CH. 3822

Floor Finishing

New, Old Floors finished. White labor. 20 years exp. MA. 6157.

Floors

FLOORS Elec. Resurfaced—Refinished. Like New. HE. 9223.

Furniture Repairing

WE UPHOLSTER furniture and clean upholstering, rugs. J. A. Jackson, RA. 7737.

Furnace Cleaning

$4.85 Super-suction cleaning, including pipes, furnace, chimney. Spec. discount for repairs. Fulton Furnace Co. JA. 1439

Furnace Cleaning and Repairing

WILLIAMSON furnace. Sales, service. Free inspection. Expert repairing all makes. Satisfaction guaranteed. Winter air conditioning. Williamson-Witt Co., 826 N. Highland, N. E., HE. 2198.

Furniture Repairing & Upholstering

DeKalb Furniture Shop, Upholstering, refin. 954 DeKalb Ave. WA. 0913.

Metal Welding

MACHINE Parts, castings and all metals welded. Metal Welding Co., 156 Forsyth, Southwest.

Pen and Pencil Repairing

FOUNTAIN PENS repaired. Parker pens, $1.25 to $10. Exclusive service. The Pen & Pencil Shop, 115 Peachtree Arcade.

Moving and Storage

BLALOCK'S TRANSFER & STORAGE CO. WHITE LABOR. LOW RATES. DE. 1547

DOKE Bros. Transfer. WA. 8089. Iron safe and machinery movers. Office, 61 Central Ave., S. W.

Printing

LETTER HEADS $2.35, statements $2.00, envelopes $2.30, handbills $1.35 per M up 10-M lots. Lithographing, sales books, calendars, business cards. The Majestic Printing & Envelope Co., 160 Hunter St., S. W., at Broad. Phone MAin 1293. Atlanta, Ga.

Piano Tuning

EXPERT PIANO TUNING AT CABLE PIANO CO. 84 BROAD ST WA 1040

Papering, Tinting, Painting

PHONE us for painters and paperhangers Estimates furnished No obligation. Georgia Paint Co., WA. 2450.

PAINTING, PAPERING, FLOORS
Good Work. Low Prices. Terms. HE. 9223

ROOMS tinted, $1.50 per room, plastering, leaks stopped. Elijah Webb, RA. 5060.

Plumbing Supplies

WHOLESALE, retail; buy direct. 197 Central, S. W. Pickett Plumbing Supply Co.

Painting

PAINTING, PAPERING, FLOORS
Good Work. Low Prices. Terms. HE. 9223

ROOMS tinted, $1.50; painting and plastering. Work guaranteed. Brown, RA. 5375.

Roofing

ROOFS! ROOFS! ROOFS!
Commercial and Residential—All Types
THE MODERNIZATION COMPANY
32 Cain St., N. W. MAin 3416

Roofing Guttering, Repairing

GA. ROOFING SUPPLY CO., 52 MANGUM. RELIABLE SERV. MA. 8429

Roofing, Painting, Papering

Special Prices, Work guaranteed; 30 yrs. exp. W. S Stroud. RA. 1292.

Radio Repairing

UNTIL Xmas factory man will repair for small service charge any make radio. MA. 1893.

BAME'S, Inc., WA. 5776. Repairs to all makes radios and victrolas.

Wall Paper

J. L. Burnett best work, lowest prices. 306 Ariz., N. E. DE. 4747

Window Shade Cleaning

WINDOW SHADES cleaned. New shades furn. Reas. prices. CA. 9753.

Educational

Dancing

Hurst Dancing School. HE. 9226, 594½ Peachtree St. (Garber's).
PRIVATE and class lessons daily.
REGULAR dances Tues., Thurs. and Sat. Capitol City Chapter, O. E. S., Saturday night.

15 Private & Class Lessons $10
S. LOUIS DOMB. "Try Dancin" Studio
39 Pine St., N. E. Jackson 6670

Accordion

ACCORDION
BOB BURNS, Teacher
62 N. Broad St. WA. 1010.

Employment

Help Wanted—Female 32

STENOGRAPHERS We have A-1 positions daily.
For the better-class openings registered with
EXECUTIVE SERVICE CORP.

SECRETARIAL COURSE—Three months, individual instruction. Graduates placed. Special rates. Marsh Business College, Grand Theater Bldg. WA. 8809.

GREENLEAF SECRETARIAL SCHOOL
Day or night. MA. 7800.
Also strong night course in bookkeeping.

4 AMBITIOUS women with pleasing personality and sales ability, 25 to 35. No canvassing. 214 101 Marietta St. Bldg.

COLORED cooks, maids, for North Side jobs, on lots. 513 Pulliam, corner Richardson.

Help Wanted—Male 33

EXPERIENCED collector for immediate opening on road. Collecting on our current monthly accounts. Must have car and be free to travel. Surety bonds required. Position worth $25 per week or better. See Mr. Sullivan, 307 Rhodes Bldg., 10 to 11 a. m.

WANTED By large southern department store. Buyer for furniture, rug and drapery departments. Must be experienced. Give business record. Address F-144 Constitution.

WANTED—Neat-appearing young man, 25 to 35, to call on our regular customers. Must be willing to work for promotion. Good earnings to start. Man with car preferred. 905 William-Oliver Bldg. after 4 p. m.

WANTED By large southern department store, buyer for Silk and Cotton Piece Goods and Linens. Must be experienced. Give record with reply. Address F-146, Constitution.

LEARN BARBERING now—Enroll before Jan. 1. Earn while learning. Positions waiting. Atlanta Barber College, 143 Mitchell.

MANUFACTURERS' representative for Atlanta and vicinity. Phone RA. 7471. Mr. Leonard.

LITERARY DIGEST, sensational Xmas offer, $20, daily this week. 302 Rhodes building.

Salesmen Wanted 33-A

TWO above average salesmen in our trust department. Permanent and lucrative connection. WA. 6013 for appointment.

WANTED—20 men. Must be neat; good pay, permanent work; in Georgia. 1813 22 Marietta St. Bldg.

Help Wanted—Instruction 34

LEARN BEAUTY CULTURE
NOW'S your opportunity to learn this pleasant and profitable profession. Position now waiting for trained operators.
LEARN beauty culture in the largest and most complete beauty school in Dixie. Special rates for complete course now on. Write for booklet or see Mr. Rich.
Artistic Beauty Institute
10½ Edgewood Ave, Atlanta, Ga.

WANTED—WOMEN, GIRLS
LEARN MOLER SYSTEM of BEAUTY CULTURE. If you want a steady position or travel and see the world—here is your opportunity. Learn day or evening. Call, write or phone for our free booklet. MOLER SYSTEM, 43½ Peachtree St. Phone JAckson 9323.

MEN-WOMEN, 18-50. Start $105-$175 month. U. S. government jobs. Steady work. Winter (Atlanta) examinations expected. Common education sufficient. Full particulars FREE. Write today. Franklin Institute, Dept. S4-R, Rochester, N. Y.

Teachers Wanted 35

TEACHERS wanted. Mid-term placements Southern High School Bureau, Box 68, Decatur, Ga.

Trade Schools 35-A

WANTED—MEN,
Learn MOLER SYSTEM of BARBERING and be placed. Learn day or evening. Call, write or phone JAckson 9323 for free booklet. MOLER SYSTEM, 43½ Peachtree St.

Situations Wanted—Female 36

COLORED COOKS, MAIDS,
CHAUFFEURS—furnished free to employers. Better-class help—with splendid references. Call WAlnut 3695. Open nights-Sundays.

FOR BETTER CLASS COLORED COOKS, MAIDS, NURSES, LAUNDRESSES, BUTLERS, CHAUFFEURS, MRS. FRIED, MA. 3704. ALL REFERENCES INVESTIGATED.

COLORED COOK; general servant, wants job; furnish best city refs. MA. 4447.

EXPERIENCED general servant. References. MA. 2586.

Financial

Business Opportunities 38

Wieners, Hot Dogs, Drinks, good location, making money, rent, lights, water only $12. Bargain for $125.

Shoe Repairs Colored section, doing $50, week, completely equipped, established business; $500 buys it.

Filling Sta.-Garage Doing good business, fine location, owner sick makes this place available for $650.

Business If you want to buy a business, see us for satisfactory results, we have them; all kinds sizes and prices. Glad to show you.
FORD INVESTMENT CO.
189 Trinity Ave. WA. 2527

BRANCH MANAGER
OLD established Atlanta firm wants honest, reliable man with executive ability for branch manager in another city. No selling; $500 cash required; permanent repeat business dealing with business firms; experience unnecessary. Earnings above the average. Write M-326, Constitution.

TO BUY OR SELL a business, consult us, long and successful record. Largest and oldest business brokers in the south.
SOUTHERN BUSINESS BROKERS.
427 Ten Forsyth St. Bldg. MA. 5778.

CAFE, no night or Sunday work, free rent, sales $35 day, $10 day clear profits. $550 buys it. Southern Business Brokers, 427 Ten Forsyth St. Bldg. MA. 5778.

TO BUY or sell a business see Ford Investment Co., 189 Trinity WA. 2527

WILL buy good selling lines for Christmas consignment or cash. MA. 4447.

Loans on Indorsements 39

LOANS on indorsements and automobiles. Prompt service. Fidelity Investment Co., 1011 Georgia Savings Bank Bldg. WA. 4970.

Loans on Real Estate 39-A

LOANS ON HOMES.
Finance or Refinance.
6-6½-7 Per Cent.
JEFFERSON MORTGAGE CO.
1110 Standard Bldg. WA. 0814.

REAL ESTATE LOANS—Every kind made, purchase money notes bought. Horton Bros., WA. 3845.

6% NO COMMISSION. MONTHLY. AMERICAN SAVINGS BK., ATLANTA

Financial 39-C

AUTO LOANS
Repayable to
Suit your income.
Southern Security Co.
209 Ten Pryor St. Bldg. WA 0684

TAX FINANCING
LET us pay your taxes and save you money.
ELYEA, INC.
311 Palmer Bldg.

MONEY ON AUTOMOBILES
LOUIS I. CLINE
262 Peachtree St. WA. 1838

Loans on Personal Property 40

Just "MAKE A NOTE" Of It
NO NEED to hunt for additional signers. No mortgaging of your furniture or auto. No other unpleasant restrictions such as salary assignments, etc. Through this new and modern method
YOU JUST SIGN A PLAIN NOTE
THE only requirements are a sufficient income and a fair credit rating. Hundreds have found out (to their surprise) that they can get the cash they need in a simple, dignified, businesslike way on their OWN.
ALL OF this at no extra cost; our low interest rates prevail. No advance deductions; you receive full amount and you only pay interest for actual time money is used.
The MASTER LOAN SERVICE
211-12-13 HEALEY BLDG.

So Says Mr. McCollum About Consolidation.
IT'S much easier to pay one than many. In other words let me suggest that you consolidate your obligations by securing from me enough ready cash to pay them all off. Then you may see me once a month. You not only save time but it may mean the saving of your credit as well.
I HAVE several plans. One of them will no doubt suit your convenience. Don't hesitate. Come up and talk your problems over with me.
CALL by room 311 William-Oliver Bldg. at 5 Points and let's see what we can do. If you would like an appointment call me at Seaboard Security Co., WA. 5771.

Financial

Loans on Personal Property 40

LOANS
$30 TO $300
GET OUR RATE FIRST
IMMEDIATE SERVICE
CASH TO PAY UP OLD BILLS
FOR SHOPPING
OR ANY SPECIAL PURPOSE
YOU CAN REPAY OUR LOANS IN EASY MONTHLY INSTALLMENTS
YOU GET
The Amount You Want
The Way You Want It
The Terms You Want
on
Your Own Security
FAMILY FINANCE CO.
3 Convenient Offices:
208 Georgia Savings Bk. Bldg.
WAlnut 5293
Peachtree and Broad
208 Atlanta National Bank Bldg.
WAlnut 5484
Whitehall and Alabama
207 Connally Bldg.
MAin 1311
Whitehall and Alabama

FOUR-HOUR SERVICE
LOANS up to $300 on Automobiles, Household Goods or Endorsed Note. You save time and effort by using our convenient loan service whenever the need arises. No red tape. Come in. Write. Phone WA. 5550.
PERSONAL FINANCE CO.
318 Volunteer Bldg.
66 Luckie St.
Opposite Piedmont Hotel

LOANS ON DIAMONDS
Jefferson Loan Society
8 Auburn Avenue Phone WA. 4736
LOWEST INTEREST RATE IN GEORGIA

Loans on Automobiles 40-A

GET MONEY on any model automobile.
ED BRYANT
MA. 1244 90 AUBURN AVE.

Salaries Bought 41

$ MONEY $
EASILY OBTAINED
For Holiday Shopping
By Salaried People
CAPITAL PURCHASING CO.
314 VOLUNTEER BLDG.

MONEY CAN be easily secured by salaried people on their signatures only. Confidential service.
Williams Purchasing Corp.
206 Silvey Bldg., 2d Floor, 5 Edgewood Ave.

204 Peters Bldg $5.00 to $50.00 NO DELAY

Salaries Bought 41

SALARIED PEOPLE CAN GET
$10.00 to $50.00
Absolutely Without Cost
Without Collateral—No Delay
Signature Only Required.
81 Poplar St.
Federal Investment Co.

READY CASH
TO MEET your holiday needs. Salaried men and women can obtain money on their own signatures. Quick confidential service.
ATLANTA FINANCE CO.
201 Palmer Bldg.

$ SALARIED PEOPLE $
Ready Cash—No Delay
LIBERTY LOAN & INVESTMENT CO.
1012 Citizens & Southern Bank Bldg.

READY MONEY for salaried men and women. Prompt, courteous service.
Central Investment Co.
402 Silvey Bldg. 5 Edgewood Ave.

MONEY for salaried men and women same day applied for.
NATIONAL FINANCE CO.
503 Peters Bldg.

$5 TO $50.
To Salaried Men and Women
SALARY FINANCE CO.
219-220 Atlanta National Bank Building.

Financial

Salaries Bought 41

CASH For salaried men and women on own signature.
Southern Purchasing Co.
613 Volunteer Bldg.

A NEW QUICK PLAN
$5 to $50—15-Minute Service
213 GRANT BUILDING

Live Stock

Canaries

CHRISTMAS sale of special selected birds. Master singers, $4.50 to $8. Mated pairs with mating cage, $5 and $6. 83 Spruce, Inman Pk. MA. 4137.

TO ADVERTISE, will sell 1 doz. guaranteed singers at bargain. Making room for breeding. 273 Pine St., N. E. WA. 1209.

ESPECIALLY good singing canaries, $4 each, females $1 each. HE. 4350.

Dogs

WHAT would make a nicer Xmas gift than a registered Boston Terrier female? 1 year old. Beautifully marked, and from champion stock. Weighs 12 lbs. HE. 7932.

Kittens

PERSIAN kittens, big, little, $5 to $7.50. 1006 E. P. de L., Decatur, Ga. DE. 0354-R.

Pets

SEE BABY LION ON DISPLAY.
GIVE a Pet Xmas—A gift that lives. Puppies, Kittens, Canaries, Lovebirds, Finches, Parrots, Monkeys, White Mice, Rabbits, Guineapigs, Doves, Bantams, Pigeons, Goldfish, Bird Cages and Stands. Our stock is complete. Prices greatly reduced. Order now.
YANCEY'S "PETLAND," 299 Peachtree.

Puppies

WIRE-HAIRED fox terriers, sired by Teetotaler's Stout Fella. Closely line bred from the great Ch. Westbourne Teetotaler. Barrington Bridegroom and Talavera Simon descendants. No finer blood anywhere. Four months old. Litter registered. HE. 4338-W.

PEDIGREED Bostons, champion stock, real toy show type. Broad skulls, big eyes, bat ears, screw tails, clear, white markings. RA. 3097.

FOR SALE—One female Scotty puppy, 11 weeks old. Registered A. K. C., $25. Mrs. Jack Porter, Porterdale, Ga.

THOROUGHBRED German Shepherds, 2 mos. old; collie pups, 4 mo. Very reas. DE. 4871

COLLIE PUPPIES—Cheap, make nice Xmas gifts. RA. 2422, 1211 Avon Ave., S. W.

CHOW pups, an ideal Xmas gift. Box 103, Avondale Estates, Ga., DE. 1115.

Merchandise

Miscellaneous for Sale 51

TECHWOOD HOUSE WRECKING PROJECT
NOW is your opportunity for building material. 200 buildings now being dismantled. Place your order now for an entire building to be dismantled by us. Price from $50 to $200 per building. Large stock plumbing fixtures now on hand—also lumber and brick, windows and doors.
TECHWOOD WRECKING PROJECT
137 Hunnicutt St., N. W. WA. 9383

PAINT—All Colors
$1

Real Estate For Rent

Houses for Rent, Unfurnished 77-A

8-ROOM HOUSE, 1767 MOZLEY DRIVE. $35. ALL CONVENIENCES. CALL C. H. PRESTON, 123 ANDERSON AVE., RA. 8753.

1049 SPRINGDALE RD.—4 bedrooms, two baths; newly decorated. Samuel Rothberg, WA. 2252.

1717 DELAWARE AVE., N. E.—8-room house, $15. Mr. Camp, WA. 4001 or MA. 8726.

1453 HARTFORD Ave. 5-room brick, furnace, garage. W. D. Beatie, WA. 2611.

900 PENN AVE.—7-room brick, steam heat, $55. WA. 0136.

Office and Desk Space 78-A

OFFICES SINGLE OR EN SUITE, FURNISHED, UNFURNISHED, CONVENIENT TO PARKING, P. O., BANKING FACILITIES. APPLY 610 PETERS BLDG., 7 PEACHTREE STREET.

Wanted to Rent 81

Real Estate For Sale

Farms and Lands for Sale 83

40 ACRES, Marietta car line, this side Smyrna. Beautiful tract. Price $4,000. Some trade. WA. 2534.

SMALL improved acreages, taken over for debt. Agents protected. 1227 First National Bank Building.

Houses for Sale 84

North Side.

NEAR Emory University—Nice 6-room brick bungalow, all modern conveniences. Side drive, 2-car garage, servant quarters. Must sell at once. Immediate possession. $4,750—cash $750, balance easy. R. W. Evans, WA. 1511.

Come by and see
1740 MEADOWDALE
1743 INVERNESS DRIVE
Both new and the prettiest you ever saw.
JACOBS REALTY CO. WA. 7991.

East Atlanta.

EAST ATLANTA BEST BUY
BEAUTIFUL modern white bungalow in pink of condition, nice deep lot. Owner making change in business, must sell at once. Price $2,500, $400 cash; balance $22.50 monthly until paid in full, including interest and principal. Mr. Tomlinson or Williams, WA. 1511. J. H. Ewing & Sons, Realtors, exclusive agents.

West End.

WEST END SPECIAL.
$4,000—DANDY 7-room brick, large lot, near car, stores and school. No loan, $500 cash, bal. Easy. Mr. Head, HE. 6231 or WA. 3111. Haas, Howel & Dodd.

WEST END PARK, 6-ROOM BRICK, STEAM HEAT, $4,500. WA. 5570.

Investment Properties 84-A

224 INCOME—SAFETY
10-UNIT BRICK APARTMENT BLDG. OUTSTANDING VALUE. WOULD CONSIDER SMALL HOME IN TRADE. JOHN J. THOMPSON & CO. WA. 3935.

Lots for Sale 85

Buy a Lot in Lenox Park
Restricted To Protect You
DRAPER-OWENS CO.
Grant Bldg. Realtors WA. 9511

PEACHTREE HEIGGHTS PARK—Fine wooded lot. 200x300, only $3,000. WA. 0136.

Property for Colored 86

781 SIMPSON ST.—6-room stone home, $2,000; $500 cash. Mr. Camp, WA. 4001 or MA. 8726.

$2,500—7-RM. house, modern, heat, lights, 4th ward, terms. A. Graves. WA. 2772.

SEVEN negro houses on Martin St., for $3,500 cash. E. L. Harling. WA. 5630.

LOTS 40x140. Washington Pk., near Scottdale, $50—$5 down, $4 monthly. WA. 2861

3 NICE homes, Bedford Pl., Felton Dr. Cheap. Bell or Arnold, JA. 4537.

Suburban—For Sale 87

SACRIFICE—15 acres, 7-room house, barns, spring, beautiful pines, near river. Sandy Springs section. J. J. Hemperley, WA. 7310.

NEW frame, 5 and bath, car and electric service. Mr. Mincey, WA. 3465.

To Exchange Real Estate 88

VACANT lot or small acreage, value up to $1,000, Buckhead section and some cash as part payment on 6-room brick, Lawton St. near Donnally, lot 50x300—balance in disappearing loan. Price $4,250. Geo. P. Moore.

Wanted—Real Estate 89

WANTED LISTINGS. HOLLEMAN REALTY. WA. 5513.

Classified Display

Shoe Repairing

SPECIAL 39c
Genuine Leather
HALF SOLES Ladies' Heels, 14c
ECONOMY SHOE SHOP
Cor. Broad and Alabama Streets
UNDER JACOBS

SPECIAL PRICES ON
Expert Shoe Repairing
Ladies' Half Soles.....35c
Heels, leather or Panco.....15c
Men's Half Soles.....40c
Heels.....25c
WEST END SHOE SHOP
835 York Ave., S. W. RA. 2242

Wanted to Buy

OLD GOLD

Discarded watches, chains, rings, bracelets, pins, dental gold and jewelry in any condition bought. Be it one small piece or a box full.

SELL your old gold and receive highest price with confidence, courtesy and privacy.

GOLD Redeeming Company U. S. Licensed Gold Dealers

118 Peachtree Arcade
Street Floor

Mail orders given prompt attention. Get other appraisals first, then see us.

Merchandise

The Lord Oglethorpe Tie
Durable, Stylish and Beautiful
Hand-Made Tru-Form Lining
On sale by leading haberdashers, $1
TAILORED BY
ALL-STAR MFG. CO., Atlanta, Ga.

Automotive

Pontiac

Clean-Up Offerings

1934 Pontiac Sedan Demonstrator—Special.
1934 Ford Coach; like new.
1932 Studebaker Sport Sedan
1930 Franklin Sedan
1930 Franklin De Luxe Sedan
1928 Franklin Sedan

ABOVE THOROUGHLY RECONDITIONED

1929 Pontiac Coach
1930 Hudson Coupe
1926 Franklin Sport Sedan
1928 Ford Coach; new tires.
1928 Pontiac Coach
1927 Buick Sedan; good rubber.

ABOVE IN GOOD RUNNING CONDITION AND ARE PRICED LOW ENOUGH TO APPEAL.

TERMS AND TRADES

Franklin Motor Car Co.
"PONTIAC DEALERS"
JA. 4302 481 W. PEACHTREE ST.

Use Constitution Want Ads

DAILY SHORT STORY

BIG STUPID

Claudette's French Impatience Could Scarcely Endure Waiting for Doctor Sven to Propose.

By VIRGINIA WOODALL.

Milwaukee produced Johansen Sven, purely Swedish, who grew up to be a huge young man with steady surgeon's nerves and hands and clear, thoughtful blue eyes. He had opened medical offices on the 24th floor of a Chicago building.

Paris produced Claudette Neon, French-Italian, who arrived in Chicago at the impressionable age of 11 months to grow up there into a slender, chic young woman with curly black hair

"She was . . . his office nurse."

and creamy skin. She was employed by Dr. Johansen Sven as his office nurse.

Having been two months on the job, Claudette was aware of two facts—that she loved Dr. Johansen Sven and that he loved her. As a third month drifted to an end she was impatiently aware of a third fact, namely, that Dr. Johansen Sven was a "big stupid."

The Italian eyes, inherited from a grandmother, flashed angrily as she punched the button and waited for the elevator that would drop her 25 floors to the street level.

"It's ridiculous," she chattered to herself excitedly. "It's the most ridiculous affair in the world. Haven't I done everything but tell him I love him in so many words? And what does he do? He stands there looking as if he could eat me up and says, 'You can go home early today, Miss Neon; you look tired,' and goes back to his office and paces the floor. He paces so much he's getting thin as a stick—all because he can't open his lips and say, 'I love you; I want you to marry me.' And I would fall into his arms! Bah! The big stupid! I'll fix him!"

Claudette fixed him, but the fix was a dismal failure. She arranged to be alone with him, to have an excuse to stand close beside him, to touch his arm with hers. The result was nil.

He was shy—and Claudette could not understand shyness; firmly tongue-tied in the face of his emotion—and Claudette could not understand that, either.

One rainy afternoon Claudette managed it so that he took her home in his car. She prayed all the way that her new hat was becoming, that the damp air would put ringlets around her face, that he would stop talking about Mrs. Dunwiddie's appendix and look at her.

She turned on the radio as they drove through Lincoln park, and found an orchestra playing "Hearts and Flowers" with the result that he switched desperately to talking of Mr. Jones' leaky heart.

He did look at her when she got out of his car, looked at her with longing and adoration. She stood in the rain four minutes thinking hopefully it was the moment, and finally he managed to speak,

"Miss Neon—I—er—you better run into your apartment, you're getting wet."

She slammed the car door hard and cried for half an hour before she prepared her supper. By then she had a new plan.

She pretended to be sick. Perhaps her absence from the office would give him a chance to write her a letter or even a little note sent with flowers, saying, "I love you."

He sent her flowers, magazines, candy—and a prescription—all of them signed carefully and simply "Dr. Johansen Sven."

Claudette wept over all and went back to work feeling very fatalistic. She had tried everything. Their fate was in the hands of the gods. She would not propose to him. Her French pride prevented such conduct.

At lunch time she waited for the elevator. Her shoulders were a little droopy. She was tired from the strain of being so near "the big stupid" and so far from him at the same time.

"Uh—going to lunch, Miss Neon?" Dr. Johansen Sven was standing beside her. He usually waited for a later hour to eat his lunch.

"Yes, doctor," she replied crisply and stepped into the crowded elevator.

He stood beside her, staring straight ahead.

On the seventeenth floor an old lady prepared to get into the elevator. She moved very slowly and while the operator sat motionless, patiently waiting for her to enter, there was not a sound inside the elevator. The old lady had practically succeeded in taking the few steps necessary when Dr. Johansen Sven spoke.

"Claudette," he said, his voice ringing in the silence like a liberty bell. "Claudette, will you marry me?"

People stared, someone laughed, and the elevator man looked at Dr. Sven suspiciously.

Claudette, for the first time in her voluble life, was tongue-tied. Her cheeks reddened and she swallowed hard.

"Claudette, will you marry me?" he repeated in a singsong voice like a man under an anaesthetic.

"Why—yes—of course. But I—"

She could feel him fumbling in his pockets. At the ninth floor he produced a tiny box. At the seventh he was taking out a diamond ring, and at the second floor, while the other passengers looked on with craned necks, he managed to shove it on her finger.

As they stepped out on the street Dr. Johansen Sven blinked happily like a man who has been trying to get out of a dark cave for years and has at last succeeded. Claudette had recovered from her shock and pressed her lips together a little grimly as she caught his arm and led him rapidly down the street.

"Where are we going?" he asked rather dazedly.

"Going," she repeated resolutely, her black eyes flashing. "We are going to stand on the corner of State and Madison, the busiest corner in the world, and then maybe you'll kiss me!"

(Copyright, 1934, for The Constitution.)

Tomorrow: "First in Death," by B. Nel Smith. Anna, his wife, and Ellen, his mother, struggle for preference in the affections of John Inglis while he lies dying.

Classified Display

Automotive

Bells Ring *for These* **SPECIALS** *in the* **Super-Value USED CAR BULLETIN**

We Buy — We Sell

HERE'S a price range for you! . . . $35 to $495 for thoroughly reconditioned cars, picked from the large selection on the J. M. Harrison & Company Used Car lots. Get one of these dependable cars for Christmas!

1929 Oldsmobile Coupe	$175
1929 Oldsmobile Coach	165
1930 Chevrolet Coupe	225
1930 Graham-Paige Sedan	25
1934 Chevrolet Sedan	495
1929 Ford 1-Ton Panel	100
1932 Ford V-8 Coach	325
1930 Chevrolet Panel Truck	100
1930 Chevrolet Coupe	195
1930 Ford Coupe	195
1930 De Soto Sedan	275
1929 Whippet Sedan	40
1930 Chrysler 70	195
1933 Plymouth Sedan	475
1931 Dodge Sedan	295
1931 Ford Coach	225
1928 Chrysler Roadster	75
1933 Ford V-8 Coupe	395
1930 Ford Roadster	145
1932 Chrysler Sedan	345
1931 De Soto Sedan	245
1933 Chevrolet Coupe	395
1928 Chevrolet Coach	45
1929 Whippet	95
1926 Chrysler Coach	50
1929 Plymouth Coupe	100
1929 Ford Coupe	85
1929 Chrysler Sedan Delivery	95
1929 De Soto Coach	145
1929 Ford Roadster	75

TERMS TRADES

J. M. HARRISON & COMPANY
17 North Ave.

Dodge and Plymouth Dealers

2 Conveniently Located Used Car Lots
352 Spring Street
595 West Peachtree
At North Avenue

Listen to the J. M. HARRISON & COMPANY Super-Value Used Car Bulletin 7 P. M., WGST, Five Nights a Week

MARTIN W. LITTLETON IS CLAIMED BY DEATH

Heart Disease Fatal to Prominent Lawyer and Orator.

NEW YORK, Dec. 20.—(AP)—Death has ended the career of Martin W. Littleton Sr., prominent lawyer and orator. He was 62.

He died in Nassau county hospital, Mineola, L. I., last night from heart disease after an illness of three months.

During his legal career he appeared in a number of famous trials. He defended Harry K. Thaw in his second trial for the murder of Stanford White, served as counsel for Truman H. Newberry, former senator from Michigan charged with making unwarranted election expenditures, and also was counsel for Harry F. Sinclair in the bribery trial in which he was acquitted.

Littleton served one term as a member of congress and was a former borough president of Brooklyn. He was born in Tennessee but came to New York in his late twenties after living in Texas for several years.

During his term in congress, Littleton once delighted the house with an exhibition of what one commentator called "his unrivaled collection of trained adjectives and awe-inspiring nouns."

For three hours and 40 minutes Littleton exhibited, after this introductory beginning:

"Well, well, good people, here we are again, without unparalleled aggregation of sibilant synonyms, anatonomastic antonyms, contumelious cacanyms and tuneful tropes. Nowhere else on earth can be found such a collection of apposite adjectives, adjutory adverbs, novitious nouns and vorticular verbs.

"After years of patient exploration in the jeopardous jungles of Webster, the arenaceous acres of Funk and Wagnalls, and the refreshing roseum of Roget, I shall exhibit before you this afternoon the fruits of my toil."

FRANK PAGE.

RALEIGH, N. C., Dec. 20.—(AP)—Frank Page, 59, executive vice president in charge of the Raleigh branch of the Wachovia Bank and Trust Company and former chairman of the North Carolina highway commission, died in Rex hospital here late today.

He was born February 22, 1875, youngest son of Allison Francis and Kate (Raboteau) Page. Among his brothers were Walter Hines Page, American ambassador to Great Britain during the World War; Henry Page, a leading businessman and banker of North Carolina for years, and Robert Page, who served in congress for this state for a number of terms and later headed a banking chain.

MASANAO HANIHARI.

TOKYO, Dec. 20.—(AP)—Masanao Hanihari, 58, who was recalled as ambassador to the United States in 1924 because of a letter referring to "grave consequences" should the Japanese exclusion bill be passed, died today of arterio-sclerosis.

The letter, written to Secretary of State Hughes, spurred congress toward passage of the bill. It was regarded as having ruined Hanihari's career. Since his return from his two-year stay in Washington, he had lived in retirement.

ARTHUR WOOLLEN.

KNOXVILLE, Tenn., Dec. 20.—(AP)—Arthur Le Grande Woollen, 69, for 18 years consulting engineer for the late railroad builder and financier, E. H. Harriman, died at his home here today.

MRS. KATE WATSON.

MEMPHIS, Tenn., Dec. 20.—(AP)—Mrs. Kate Bullin Watson, 79, former member of the Mississippi textbook commission, died at her home here today.

J. N. SATCHFIELD.

STUTTGART, Ark., Dec. 20.—(AP)—J. N. Satchfield, 82, originator of two varieties of rice, died today at the home of a son here. He had lived in this rice section for 40 years, and had experimented with rice culture during most of that time. He was credited with having originated the "stormproof" and "mortgage lifter" varieties.

DR. H. O. TUCKER.

SANTA BARBARA, Cal., Dec. 20.—(AP)—Dr. H. O. Tucker, 38, prominent physician and surgeon, who came to Santa Barbara two years ago from Phoenix, Ariz., died in a local hospital yesterday. He was a graduate of Johns Hopkins medical school, Baltimore, and a member of Mount Hermon Masonic lodge, Asheville, N. C., and the local Pyramid of Sciots.

ROBERT CATLETT.

TUCSON, Ariz., Dec. 20.—(AP)—Robert Henry Catlett, 66, pioneer Arizona cattleman and former Texas trail driver, died at his home here Wednesday.

DR. E. RODNEY FISKE.

NEW YORK, Dec. 20.—(AP)—Dr. E. Rodney Fiske, an authority on the treatment of pneumonia, died Wednesday at his home in Brooklyn. He was 61 years old and had been ill several months.

GEORGE R. SHAW.

PALMER, Mass., Dec. 20.—(AP)—George R. Shaw, 67, widely known throughout this section as a breeder of fine horses, and the owner of one of the best equipped stables hereabouts, is dead. He was a direct descendant of John King, first settler of Palmer.

JOHN E. SNYDER.

HERSHEY, Pa., Dec. 20.—(AP)—John E. Snyder, 71, vice president and general counsel of the Hershey Chocolate Corporation, and close associate of its founder, M. S. Hershey, for almost 40 years, died today.

FRANK BEAL.

HOLLYWOOD, Dec. 20.—(AP)—Frank Beal, 70, veteran actor and director, died today after a long illness.

GEORGE W. HOLDRIDGE.

CATSKILL, N. Y., Dec. 20.—(AP)—George W. Holdridge, 87, Civil War veteran and widely known in this area, died here today at his home. He served as sheriff of Greene county from 1898 to 1900.

RUDOLPH GUILBAULT.

MIAMI, Fla., Dec. 20.—(AP)—Rudolph Guilbault, 59, retired Montreal, Can., attorney, died unexpectedly here tonight.

ANTHONY REUSCHER.

CINCINNATI, Dec. 20.—(AP)—Anthony Reuscher, 79, former Campbell county (Kentucky) circuit clerk, died Wednesday at the home of a son in suburban Wyoming. He was born in Bavaria.

G. M. Stout To Head Real Estate Board

The Atlanta Real Estate Board elected officers for the coming year Thursday night following a dinner at the Atlanta Athletic Club. Adoption of the ticket submitted by the nominating committee brought the re-election of G. M. Stout as president; B. M. Grant, Forrest Adair Jr. and Paul C. Maddox, vice presidents; Ed H. Sims, treasurer; W. J. Hogan, secretary.

A report of election of four members of the board of directors included William J. Davis Sr., re-elected; G. M. Stout and W. J. Hogan. Ward Wight was also named to fill the vacancy caused by the death of M. H. Liebman.

MOONEY, SCOTTSBORO CASES NEAR DECISION

WASHINGTON, Dec. 20.—(AP)—Principals in two of America's most famous criminal cases will learn early in the new year whether the supreme court will take up their pleas for an escape from prison in one case and death in another.

The attorney-general of California, U. S. Webb, today filed with the court his opposition to Thomas J. Mooney's effort to file habeas corpus proceedings before the highest tribunal in an effort to gain his freedom.

Thomas E. Knight Jr., attorney-general of Alabama, also presented the opposition of his state to a review sought by Clarence Norris and Haywood Patterson, negroes held in the famous Scottsboro case.

The court probably will announce on January 7 whether it will review the death sentence imposed on Norris and Patterson on charges of assaulting a white woman near Scottsboro, Alabama.

Milk Cooling Cabinet Designed for TVA Area

KNOXVILLE, Tenn. Dec. 20—(AP) A milk cooling cabinet or refrigerator for farmers of the Tennessee valley has been designed by the industry division of the Tennessee Valley Authority.

The cabinet consists of a tank five feet long, 32 inches wide and 26 inches high, with an electric evaporating or cooling unit. The tank will hold four ten-gallon cans.

Professor W. R. Woolrich, head of the division, said designs and specifications for the cabinets will be submitted to manufacturers, who will be asked to place them on the market under TVA approval.

$10,000,000 Estate.

LONDON, Dec. 20.—(AP)—The estate of Lord Riddell, veteran newspaper publisher, who died December 5, today was provisionally valued for probable at two million pounds sterling (about $10,000,000).

Cross Sections of Life In Gate City of South

L. Glenn Dewberry, superintendent of the city hall, believes in lighting living Christmas trees, and six beautiful and graceful cedars at each corner of the Mitchell street front are lighted nightly.

Santa Claus will attend the Christmas tree celebration at the McKendree Methodist Episcopal church, corner of Whitefoord avenue and Boulevard drive, at 7:30 o'clock tonight.

Rev. Walter F. Pate, of Hapeville, will preach at the morning and evening services of the Morrow Baptist church today. The public is invited.

William M. Daniel, son of T. H. Daniel, 1354 Peachtree road, N. E., was appointed second lieutenant in the corps of cadets at Culver Military Academy just before his return home for the Christmas holidays. He is a member of the first class and will receive his diploma next June.

Because of the Christmas recess there will be no vesper service at Spelman College on December 23 or December 30. The first vesper service of the new year will be held at 3 o'clock Sunday afternoon, January 6.

Mrs. W. W. Davison, of Atlanta will speak at the nineteenth annual convention of the National Association of Teachers of Speech, which will meet in New Orleans December 27, 28 and 29. Mrs. Davison is a specialist in speech correction and is director of the Presbyterian Baby Clinic here

Robbers failed in an attempt to break open the safe of F. W. Woolworth Company at 1021 Peachtree street early Thursday morning. Officials of the store said there was approximately $700 in the strong box.

Mr. and Mrs. Clyde E. Morris, of Lakewood Heights, were injured Thursday morning when their automobile ran into a trolley car at McDonough and Jonesboro roads. The machine ran into the rear end of the street car while it was stopped. Mr. and Mrs. Morris were admitted to Grady hospital.

Pupils from the children and adult departments of the Atlanta School of Oratory and Expression will be presented in an expression and oratory program at 11 o'clock Saturday morning. The public is invited.

Christmas Eve night at 7:30 o'clock the Calvary Baptist church will have a Christmas tree celebration, the Rev. S. V. Fields, pastor, announced Thursday. All friends of the church are invited to attend.

Collins Memorial Methodist church Thursday announced the election of the following officers of the board of stewards: Judge Virlyn B. Moore, president; R. D. Webb Sr., vice president; Homer L. Wilson, secretary and treasurer. Newly elected members of the board are Clark Baker, F. G. Chambers, W. L. Donehoo, J. H. Dooley, Albert Gramling, J. A. Hudson, B. F. Hudgins, Homer McDonald, Dr. Paul McDonald, Will Maudlin, C. H. Mitchell, Walter Moore, C. W. Seagraves and J. B. Summerlyn.

J. B. Riggle Jr., 591 Terrace avenue, N. E., who has been ill at his home since November 24, is reported much improved.

Fourth installment of 1933 income taxes due December 15 shows a gain of 55 per cent in Georgia over the same period a year ago, announced Frank Boyce, deputy collector of internal revenue. This does not include the taxes paid outright, but only those paid in quarterly installments.

Federal grand jury has been summoned by Judge E. Marvin Underwood to convene today. Some 12 prisoners in Fulton tower, most of them narcotic cases, will be heard by the jury.

Habeas corpus hearings will be held this morning before Federal Judge E. Marvin Underwood for Raymond Jarrett and Edward Delmar, both recently released from the federal penitentiary after serving four-year terms. Sheriff James I. Lowry is holding Jarrett on a warrant issued from Virginia, and Delmar on a Tennessee warrant charging him with larceny.

Forcing the safe of the Woodbine, Ga., postoffice with a crowbar, thieves secured $84 in cash and a number of cancelled money orders.

Mayor James L. Key Thursday pointed out that funds for constructing a new municipal auditorium could be obtained within a short time through profits which could be derived from a municipally-owned and operated liquor store. He plans to tell council that, and to stress the urgent need for a modern building.

Provisional Mayor Pro Tem. Ed A. Gilliam Thursday occupied the mayoralty chair as Mayor James L. Key was confined at his home battling with a severe cold. His condition was said to be about the same as it has been for the past few days.

Sale of $200,000 worth of 1934 tax fi. fas. to meet a $438,000 obligation of the city to Atlanta banks was discussed Thursday with Mayor James L. Key by B. Graham West, city comptroller, and Councilman Aubrey Milam, who will head the 1935 finance committee. It is estimated that $238,000 in cash will come by December 31, but the remaining sum must be realized from fi. fa. sales.

Only one white person died thus far this year from typhoid fever, according to statistics released Thursday by Dr. John P. Kennedy, city health officer. The city's death rate from the disease was 3.69 per 100,000 population, the lowest record since 1881.

Riley Elder, municipal revenue collector, Thursday celebrated his fortieth birthday, and the city paid off for the entire month in scrip. Elder averred there is a Santa Claus as presents piled up on his desk.

Miss Dorothy Richards, secretary to Riley Elder, municipal revenue collector, and secretary of the Atalanta Club, organization of women employes at the city hall, was confined at her home Thursday suffering from a severe cold.

Waterworks employes at the city hall are going to be sure that Santa remembers them. They have erected a Christmas tree in the building, and have drawn names of employes for whom they cannot spend more than 10 cents for a present.

Merchandise recently levied upon by internal revenue collectors in Augusta before Federal Judge William H. Barrett issued a restraining injunction against collection of the $1,000 beer excise tax, will not be sold until January 19, W. E. Page, collector of internal revenue, said Thursday.

County police Thursday were looking for an alleged hit-and-run truck driver who struck down Mrs. R. A. Reeves, of 11 Alta place, as she was crossing Bankhead avenue and Hollywood drive. Mrs. Reeves was reported to have suffered serious bruises when the truck ran over her leg, but no bones were broken.

Rabbi David Marx will lecture on "How Odd of God" tonight at the Jewish temple, 1589 Peachtree road, following the regular services which will begin at 8 o'clock. The public is invited.

Mrs. P. E. Andrews, of 340 Cooper street, owner of the house at 248 Woodward avenue, denied Thursday that Mrs. H. C. Cannon, who was arrested Wednesday by federal agents, resided in the Woodward avenue residence. Mrs. Andrews said the place is vacant and boarded up. Mrs. Cannon gave that number as her address when she was booked at the police station.

Atlanta Sacred Harp singing class will meet at 1:30 Sunday afternoon at the East Point Primitive Baptist church, it is announced by John Pope, secretary. The public is invited to come and join the singing.

Mrs. Clara McGeever Dies in Birmingham

Mrs. Clara Lynch McGeever, 61, former Atlantan who was a member of a well-known family here, died Thursday at her residence, at 1100 North Twenty-Eight street, in Birmingham, Ala., where she had resided for the last 30 years.

She was the daughter of the late Peter Lynch, who was widely known in Atlanta.

Surviving her are four daughters, Mrs. Harvie Enloe Jr., Mrs. P. J. Neville, Miss Elizabeth and Miss Clara McGeever; two sons, P. J., and Hugh McGeever, of Birmingham; five sisters, Mrs. J. M. Wallace, Mrs. P. J. Bloomfield, and Miss Mary and Miss Nellie Lynch, of Atlanta, and Mrs. H. G. Butler, of Savannah. She was the aunt of Raymond Bloomfield, secretary of Sam Greenberg and Company.

Funeral rites will be held at 10:30 o'clock this morning at the St. Paul Cathedral, in Birmingham, and interment will be in the Birmingham cemetery.

Four Are Sentenced For Aiding Van Meter

DULUTH, Minn., Dec. 20.—(AP)—For playing host to Homer Van Meter at a northwoods resort in the Dillinger gangster's last two days, two men and two women were paid off with prison terms today.

Judge Robert C. Bell imposed the penalties in federal court as another smash at what a high government official has called "the roots of crime"—those who help make major criminal careers possible.

Sentenced for conspiring to hide Van Meter a few days before he was shot down by St. Paul police, August 23, were Marie Conforti, the outlaw's companion on many of his forays, who pleaded guilty before the trial of three other alleged conspirators began here Monday; Thomas Kirwin, 54, St. Paul, leader of the group, tried here; Mrs. Marie McCarthy, 35, St. Paul, and William A. Gray, also of St. Paul.

Kirwin, an ex-convict, was given the heaviest sentence—two years in the federal penitentiary at Leavenworth and a fine of $10,000. Gray must serve a year and six months at the same institution and pay a fine of $5,000. The two women received identical sentences of a year and a day and a fine of $5,000.

ATTORNEY IS KILLED IN TAP ROOM BRAWL

LITTLE ROCK, Ark., Dec. 20.—(AP)—Gordon E. Davis, 32, North Little Rock attorney, died in a hospital here today from injuries which police reported he had received in a fight in a North Little Rock beer parlor earlier in the morning.

Chief of Detectives J. O. McDougall said a man booked as E. T. Gordon, who was less seriously injured, was being held in city jail pending a complete investigation.

ERIC VON STROHEIM CLAIMS HE'S 'BROKE'

LOS ANGELES, Dec. 20.—(AP)—Once one of the screen's leading directors and actors, Eric Von Stroheim, has informed the city prosecutor he is practically "broke."

His story was in answer to the complaint of his first wife that he had not provided for their 18-year-old son.

"Once I made $5,000 a week," Stroheim said. "That was in the days after I made 'The Merry Widow.'"

He referred to the silent picture of the early '20s.

"But now, all that is changed. I have $11.31 in the bank and checks out against that. I have only one overcoat and one suit of clothes, and the clothes are shiny. See?"

FLORIDA FREES TWELVE IN FALSE VOTE CASES

TALLAHASSEE, Fla., Dec. 20.—(UP)—The state pardon board granted conditional pardons to the 12 seamen convicted of perjury and sentenced to three years' imprisonment for false registration in the 1934 Hillsborough county elections.

Their plea for pardon, supported by many prominent Tampa residents, was passed for consideration at the last pardon board session.

The men said they had been convinced they could "cast a seaman's vote" without paying poll taxes.

They are Charles Wilson, Steve Clay, John Jackson, John Nelson, John O'Dell, Frank Brown, Walter Doyle, Thomas Flynn, Harry Dorer, Wilbur Tyre, George Driscol and Raymond Keanoano.

HECOLITE Only $10
GOLD PIN TEETH
XMAS SPECIALS
A Good Rubber Plate, $3.50
Plates Repaired, $1.00
NEW PLATES IN 5 HOURS IN OUR LABORATORY
NEW SYSTEM DENTISTS
57½ WHITEHALL ST., S. W.
Open Nights Till 9 P. M. Thru Xmas

PRIVATE LOANS
On Diamonds Watches and Jewelry
W. M. LEWIS & CO.
4TH FLOOR PETERS BLDG

WAR DEPARTMENT: Office of the Constructing Quartermaster, Fort Benning, Ga. Sealed proposals will be received at this office until 10:00 A. M. C. S. T., January 3, 1935, and then publicly opened for construction of Sub-Guard House at this station. Plans and specifications will be furnished upon deposit of certified check in amount of $10.00 made payable to the Treasurer of the United States. Information at the above address.

WAR DEPARTMENT: Office of the Constructing Quartermaster, Fort Benning, Georgia. Sealed proposals will be received at this office until 11 A. M., C. S. T., January 3, 1935 and then publicly opened for furnishing and installation of Asphalt Tile and Linoleum floors in the Infantry School Building at this station. Plans and specifications will be furnished upon deposit of certified check in amount of $15.00 made payable to the Treasurer of the United States. Information at the above address.

CUMMINGS ASKS FUND FOR AGENTS' SURVIVORS

WASHINGTON, Dec. 20.—(AP)—Attorney-General Cummings said today he plans to ask congress to set aside $12,000 for the family of each division of investigation agent killed in the line of duty.

He mentioned specifically the families of Samuel P. Cowley, Herman E. Hollis and W. Carter Baum, victims of the machine gun of George "Baby Face" Nelson. They were among the eight federal men killed in the line of duty since 1929.

Families of agents killed in pursuit of duty are at present entitled to monthly payments from the government at the rate of $61.50 for widows and $17.50 for each child.

Present salaries of the agents range from $2,900 a year to the $9,000-a-year salary paid J. Edgar Hoover, director of the division.

MORTUARY

J. F. STRICKLAND.

J. F. Strickland, 32, died Thursday night at his residence at 771 Bonnie Brae avenue, and he is survived by his wife; a daughter, Mrs. W. E. McCullough; two sons, J. C. and Robert Strickland; his mother, Mrs. Emily Strickland, of Gainesville; a sister, Mrs. M. A. Johnson, of Gainesville, and a brother, H. F. Strickland, of Atlanta. Arrangements for the funeral will be announced by H. M. Patterson & Son.

MRS. JULIA BENNETT.

The funeral of Mrs. Julia Bennett, of Jesup, Ga., who died Thursday morning at an Atlanta hospital, will be held in Baxley, Ga., where the body was taken Thursday night by Sam Greenberg & Company. Mrs. Bennett was visiting her daughter, Mrs. Pauline Cox, at 705 Piedmont avenue, N. E., when she was taken ill. Two brothers, Judge J. A. Thomas, of Jesup, and J. R. Thomas, of Baxley, and a grandchild, Miss Jennie L. Cox, of Atlanta, survive also.

ELIZABETH RITCHIE.

Rites for Elizabeth Ritchie, 14-year-old daughter of Mr. and Mrs. M. L. Ritchie, who died Wednesday, will be conducted at 10:30 o'clock this morning at the chapel of the J. Austin Dillon Company. The Rev. R. M. Altman will officiate and interment will be in Greenwood cemetery.

MRS. ELLA McWATTERS.

Last services will be held at 1 o'clock this afternoon at the Maloney Springs Baptist church for Mrs. Ella McWatters, 53, of 328 Griffin street, who died Wednesday. The Rev. A. R. Chalker will officiate and burial will be in the Maloney Springs cemetery. Awtry & Lowndes are in charge.

MRS. LENA B. LANCASTER.

Tribute to Mrs. Lena B. Lancaster, 69, of 973 Drewry street, N. E., who died Tuesday, will be paid at 9 o'clock this morning at the chapel of Awtry & Lowndes and the body will be taken to Eatonton for interment.

J. D. MILNER.

Funeral services for Judson D. Milner, who died in Detroit, will be conducted at 11 o'clock Saturday morning at Spring Hill, with Dr. Ryland Knight officiating, and burial will be in West View cemetery.

JAMES C. WHITTEN.

Funeral arrangements for James C. Whitten, 74-year-old Southern Railway employe, who was killed Wednesday night when he was struck by a hit-and-run driver, will be announced by the J. Austin Dillon Company. County police continued their search Thursday for the driver of the car which hit Mr. Whitten as the aged man attempted to board a street car near the Inman yards on the Marietta road.

MRS. MARION HENLEY.

Mrs. Marion Henley, whose husband formerly resided in Atlanta, died Sunday at her home in Elkins Park, Pa., and funeral services for her were held there Tuesday. Her husband is the son of Mr. and Mrs. H. H. Henley, of 635 Hill street, S. E. Also surviving her is a small daughter, Marion Louise Henley.

MRS. S. G. GROSS.

Funeral rites for Mrs. S. G. Gross, who died Wednesday at her home at 646 Atwood street, S. W., will be conducted at 2 o'clock this afternoon at Spring Hill, with the Rev. Harold Shields officiating. Burial will be in West View cemetery.

JOHN LOTI.

Funeral rites for John Loti, who died Wednesday at his residence, at 1137 St. Charles place, N. E., were conducted Thursday at the Sacred Heart church. A native of Switzerland, Mr. Loti had lived most of his life in the United States. At the time of his death he was vice president of the Dinkler Hotels Company, Inc. The body was taken to New Orleans for interment.

Funeral Notices

FARISS—Died, Thursday, Mr. John D. Fariss, 37, at the residence No. 1086 Bellview avenue. Surviving are his wife, mother, Mrs. Sallie B. Fariss; one brother, McAllen Fariss, Jackson, Miss.; two sisters, Mrs. O. F. Luttrell, Atlanta, and Mrs. Louise F. Ware, Dallas, Texas. The body was removed to the chapel of Awtry & Lowndes, where funeral arrangements will be announced.

STRICKLAND—Died, Mr. J. F. Strickland, of 771 Bonnie Brae avenue, December 20, 1934. He is survived by his wife; daughter, Mrs. W. E. McCullough; sons, Mr. J. C. Strickland, Robert Strickland; mother, Mrs. Emily Strickland, Gainesville, Ga.; sister, Mrs. M. A. Johnson, Gainesville, Ga.; brother, Mr. H. F. Strickland. Funeral arrangements will be announced later by H. M. Patterson & Son.

Lodge Notices

The twentieth annual communication of Lakewood Lodge No. 443, F. & A. M., will be held this (Friday) evening, December 21, beginning at 7:30 o'clock, in Masonic hall, Lakewood Heights. Financial reports will be read and election of officers for the ensuing year. All duly qualified brethren are cordially invited to meet with us. By order of
G. P. McENTIRE, W. M.
W. E. HOWELL, Sec.

The regular communication of Palestine Lodge No. 488, F. & A. M., will be held in the Masonic Temple this (Friday) evening, December 21, 1934, beginning at 7:30 o'clock. Officers for the ensuing year will be elected and installed. Light refreshments will be served. All duly qualified brethren are cordially and fraternally invited to meet with us. By order of
E. M. HELBIG, W. M.
J. L. HARGROVE, Sec.

Under dispensation granted by the Most Worshipful Grand Lodge of Georgia, F. & A. M., the annual communication of Cascade Lodge No. 94, F. & A. M., will be held in its lodge room, 1501 Beecher street, S. W. this (Friday) evening at 7:30 o'clock.

Christmas Food Values

Freshly Roasted, Freshly Ground
Gold Label
Coffee
Lb. **23c**

Freshly Roasted, Freshly Ground
Rogers Santos
Coffee
Lb. **19c**

ROGERS
QUALITY FOOD SHOPS

ROGERS
QUALITY FOOD SHOPS

No. 1 Select, Guaranteed
Eggs Doz. **29c**

Large, Select White
Eggs DOZ. IN CARTON **35c**

Southern Manor, Tiny
Peas No. 2 Can **21c**

Southern Manor Fancy
Corn NO. 2 CAN **15c**

Dromedary
Cranberry Sauce
2 Cans **23c**

London
Layer Raisins
3 Lbs. **25c**

Large Washed
Brazil Nuts
2 Lbs. **25c**

Baby English
Walnuts
Lb. **19c**

No. 1 Calif. English
Walnuts
Lb. **23c**

Select
Mix Nuts
Lb. **17c**

Stokely's Finest
Catsup
14-Oz. Bottle **12½c**

Echo-Dri (Plus Bottle Deposit)
Ginger Ale 12-Oz. Bottle **5c**

Welch's
Grape Juice Pint Bottle **19c**

Colonial Yellow Cling
Peaches No. 2½ Can **15c**

Our Mother's Baking
Chocolate ½-Lb. Cake **10c**

Thinshell Vanilla
Wafers Lb. **15c**

American Sweet Mixed
Pickles 25-Oz. Jar **21c**

Libby's Stuffed
Olives 3-Oz. Jar **10c**

Jelke's Good Luck
Oleo Lb. **16c**

Christmas Candies

Rogers Small Size Assorted.
Stick Candy
Cinnamon, clove, hoarhound, lemon, peppermint, white cream, sassafras. 2-Lb. Box **19c**

Spiral Sugar Sticks CELLOPHANE WRAPPED. PKG.	10c
Chocolate Covered Cherries LB. BOX	25c
Hershey's Chocolate Kisses LB. CELLOPHANE BAG	25c
Chocolate Drops LB.	10c
Chocolate Drops, Cream Centers LB.	15c

Assorted
Chocolate Bon Bons
Lb. **15c**

Assorted
Cocoanut Bon Bons
Lb. **19c**

Southern Mix Assorted Candy LB.	10c
Chocolate Peanut Clusters LB.	19c
Rogers Assorted Stick Candy 3 FOR	10c
Puritan Marshmallows LB.	15c
Big Mint Stick Candy EACH	10c

Assorted Crystallized
Jellies
Tasty, crystallized jellies in assorted flavors and colors. This is a high quality jelly and is not gummy. Lb. **12½c**

Swift's Premium
Oleo 2 Lbs. **25c**

Improved and Tested
Nucoa Lb. **16½c**

All Flavors
Jell-O 2 Pkgs. **13c**

No. 1 Muscat Layer
Raisins Lb. Box **10c**

Libby or Del Monte Sliced
Pineapple No. 2½ Can **21c**

Swift's Brookfield
Butter Lb. **32c**

Miles Standish
Mince Meat Lb. **12½c**

Plantation Shredded
Cocoanut Lb. **23c**

Old South
Fruit Cake
1-Lb. Size **35c**

Old South
Fruit Cake
2-Lb. Size **69c**

Raleigh
Cigarettes
Carton (Plus Tax) **$1.20**

Dromedary *(Unpitted)*
Dates
2 Pkgs. **25c**

Dromedary *(Pitted)*
Dates
Pkg. **15c**

Glace **Cherries** LB. **45c**
Glace **Pineapple** LB. **39c**
Fancy Torilli **Citron** LB. **29c**
Glace **Lemon Peel** LB. **29c**
Glace **Orange Peel** LB. **29c**
White Seedless **Raisins** LB. **10c**
Imported **Currants** PKG. **15c**
Valley Brand **Raisins** PKG. **5c**

ROGERS BEST
FLOUR
12-Lb. Bag **55c** 24-Lb. Bag **$1.03**
Circus **Flour** 12-LB. BAG **49c** 24-LB. BAG **93c**

Heinz Fig Pudding EACH	33c
Heinz Plum Pudding EACH	33c
Bell's Poultry Seasoning PKG.	10c
Durkee's Ground Nutmeg BOX	8c
Tasty Foods LEMON OR VANILLA EXTRACT 1½-OZ. BOT.	10c
Tasty Flake Soda Crackers LB. BOX	10c
Red Maraschino Cherries 3-OZ. JAR	10c
Phillips' Tomato Soup CAN	5c
Libby's Pineapple Juice 3 NO. 1 CANS	25c

WHITE LILY
FLOUR
12-Lb. Bag **69c** 24-Lb. Bag **$1.29**
Pillsbury's Best **Flour** 12-LB. BAG **63c** 24-LB. BAG **$1.23**

Nonpareils Shelled **Almonds** LB. **49c**
Shelled **Pecans** LB. **57c**
Sunsweet **Figs** 10-OZ. PKG. **12½c**
White Ribbon **Figs** 6-OZ. PKG. **7c**
Thompson's Seedless Bulk **Raisins** LB. **10c**
Aunt Dinah **Molasses** NO. 1½ CAN **15c**
Our Mother's **Cocoa** LB. BOX **10c**
Libby's Queen **Olives** 32-OZ. JAR **29c**

Vegetole or Jewel
Shortening
Lb. Carton **12½c**

Vegetole or Jewel
Shortening
4-Lb. Carton **45c**

Water Maid
Rice
3 - Lb. Bag **23c**

Tasty Flake, Graham
Crackers
Lb. Box **10c**

Bakers' Shredded
Cocoanut
2 4-Oz. Pkgs. **25c**

Fresh Meats and Poultry
AT ROGERS MARKETS

Fancy Southern Mansion
TURKEYS
(Look for the tag—Your Guarantee of a fancy, special selected turkey!) Lb. **29c**

Norfolk Select Oysters PINT	32c
Norfolk Standard Oysters PINT	25c
Pork Hams, half or whole LB.	19c
Pork Loin Roast LB.	17c
Fancy Streak o' Lean Salt Meat LB.	18c

Swift's Georgia
P-Nut Ham
Half or Whole Lb. **19c**

Fancy Milk-Fed
Fryers
Lb. **27c**

Beef Chuck Roast LB.	17c
Sliced Bacon, rind on LB.	23c
Veal Chuck Roast LB.	15c
Pork Country Sausage LB.	25c
Pork Shoulders, picnic style LB.	12c

Fancy Fat, Milk Fed
HENS
(3 to 4 lbs. lb. 20c; 4 to 5 lbs. lb. 23c; 5 lbs. up lb. 25c) (2 to 3 Lbs.) Lb. **18c**

Fresh Fruits and Vegetables
AT ROGERS STORES

Fancy Florida Pineapple
ORANGES
(Bushel $1.29) Doz. **10c**

Fancy California Celery STALK	8c
U. S. No. 1 Maine Potatoes 5 LBS.	7c
Fresh California Cauliflower LB.	12½c
Medium Size Grapefruit 2 FOR	5c
Fancy Yellow Onions 3 LBS.	12c

Fresh
Cocoanuts
Each **5c**

Golden Yellow
Bananas
3 Lbs. **12c**

Red Emperor or White Almeria Grapes LB.	10c
Fancy California Carrots BUNCH	6c
Ga. Kiln-dried Porto Rican Yams 5 LBS.	15c
Washington State Winesap Apples DOZ.	17c
Washington State Delicious Apples DOZ.	29c

Virginia Winesap
APPLES
(Any Size Winesap APPLES PER BOX $2.09) 3 Doz. **25c**

Camel
Dates
Pkg. **10c**

Del Monte—Fresh
Prunes
No. 2½ Can **15c**

Del Monte—*Golden Bantam*
Corn
2 Cans **25c**

Sunshine—Light Meat
Tuna Fish
2 Cans **25c**

Colonial—Solid Pack
Tomatoes
3 No. 2 Cans **25c**

THE ATLANTA CONSTITUTION

VOL. LXVII., No. 192. ATLANTA, GA., FRIDAY MORNING, DECEMBER 21, 1934.

To Mr. and Mrs. Food Buyer of Atlanta

We Announce the Opening of...

NATIONAL BRANDS FOOD STORES

FRIDAY *thru* MONDAY—DEC. 21-22-24

Membership of National Brands Food Stores, Inc., New Co-operative Group of Retail Food Dealers

C. M. GREEN
C. M. Green Gro. Co.
1350 DeKalb, N. E.
DEarborn 4864

M. P. GREENE
Ft. McPherson Gro. Co.
1552 Murphy, S. W.
RAymond 1176

D. L. ECHOLS
Echols & Lyle
776 Highland, N. E.
HEmlock 0344

S. A. CEFALU
Cefalu & Co.
100 Mitchell, S. W.
WAlnut 5582

C. H. SIMPSON
C. H. Simpson Gro. Co.
2006 Boulevard Dr., N. E.
DEarborn 3111

C. B. DICKSON
Dickson's
Marietta, Ga.
Phone 206-7

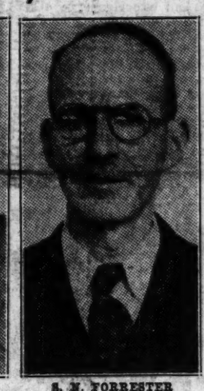

S. M. FORRESTER
Forrester's
Groceries & Meats
Decatur—DE. 4034

C. M. COOK
Cook & Clark
1540 Gordon, S. W.
RAymond 3176

E. W. RODGERS
Rodgers Gro. Co.
676 Dill Av., S. W.
RAymond 5112

A. C. KNIGHT
Knight Brothers
1001 Peachtree, N. E.
VErnon 1151

J. L. BELL
Bell Gro. Co.
2071 Boulevard Dr., S. E.
DEarborn 2637

W. C. PUCKETT
Dixie Cash Gro.
1619 Boulevard Dr., S. E.
DEarborn 0687

T. E. GRIZZARD
1134 Pause, N. E.
HEmlock 2645

E. A. PLESS
586 McDonough Blvd. S. E.
MAin 9654

W. A. JOHNSON
485 Langhorn, S. W.
RAymond 6141

Additional Members—

S. A. CAMP—Camp Grocery
792 Cascade Ave., S. W., RA. 6171

H. BEERMAN GROCERY CO.—307 6th, N. E., WA. 1110.

L. H. BALDWIN—Riverside

These men, leaders in the retail food industry in the Atlanta area, compose the membership of the New National Brands Food Stores, Inc. By co-operation in buying, warehousing and selling, they are able to effect large economies which they are pledged to pass on to the consumers, their customers. Interchange of experience and ideas also enables them to bring to their individual stores the best and latest improvements in service and convenience. "National Brands" stores, all prominently displaying this insignia, are among the finest groceries and meat markets in Atlanta. Their service to Atlanta covers many years and, through this new co-operative organization, they all believe they will be enabled to improve the already high standards which have distinguished their operations in the past! They will announce the savings they are able to accomplish for the housewives of Atlanta through regular advertising in the daily newspapers.

J. W. CLARK
Cook & Clark
1540 Gordon, S. W.
RAymond 3176

W. T. BLACKWELL
2006 Boulevard Dr., N. E.
DEarborn 3111

C. N. GRIZZARD
1134 Pause, N. E.
HEmlock 2645

J. F. McNAIR
2269 Cascade Rd., S. W.
RAymond 1126

T. L. LYLE
Echols & Lyle
430 Moreland, N. E.
Jackson 0946

WALKER WORD
Word Gro. Co.
306 Laurel

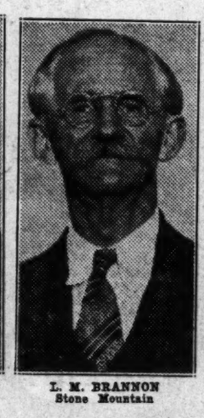

L. M. BRANNON
Stone Mountain

MRS. J. Z. CHASTAIN
Chastain Gro. Co.
1985 Bankhead, N. W.
BEImont 1036

MRS. M. WAKEFIELD
Wakefield Gro. Co.
Clarkston, Ga.

C. S. WYNN
C. S. Wynn Gro. Co.
East Point, Ga.
CAlhoun 1123

M. WAKEFIELD
Wakefield Gro. Co.
Clarkston, Ga.

J. E. NIX
Echols & Lyle
1399 Highland, N. E.
HEmlock 0344

TOM RAWLINGS
L. M. Brannon's Gro. Co.
Stone Mountain, Ga.

J. C. UPCHURCH
C. S. Wynn Gro. Co.
East Point, Ga.
CAlhoun 1123

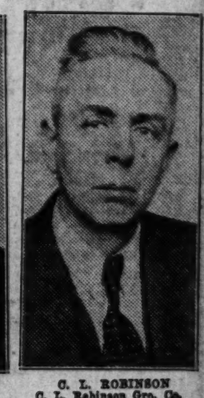

C. L. ROBINSON
C. L. Robinson Gro. Co.
Avondale, Ga.
DEarborn 0969

T. J. CLARK
Cook & Clark
1540 Gordon, S. W.
RAymond 3176

C. M. BRYAN
C. M. Bryan Gro. Co.
105 McDonough Blvd., S. E.

W. M. WALTHALL
Camp Grocer
792 Cascade, S. W.
RAymond 6171

JOHNNIE TERRY
776 Highland, N. E.
HEmlock 0344

BRUCE RODGERS
676 Dill Av., S. W.
RAymond 5112

G. M. WILLS
G. W. Wills & Son
451 Cherokee, S. E.
MAin 3026-27

J. C. FREEMAN
Forrester's
148 Sycamore, Dec.
DEarborn 4004

MRS. E. W. RODGERS
Rodgers Gro. Co.
676 Dill Av., S. W.
RAymond 5112

E. R. KING
Forrester's
148 Sycamore, Dec.
DEarborn 4004

R. S. KNIGHT
Knight Bros.
1001 Peachtree, N. E.
VErnon 1151

W. R. WILSON
451 Cherokee, S. E.
MAin 0337

M. L. ABERNATHY
M. L. Abernathy Gro. Co.
33 Clifton, N. E.
DEarborn 4004

Only nationally known and advertised brands of merchandise will be featured in National Brands Food Stores.

USE
PARSONS'
HOUSEHOLD
AMMONIA

FOR EASIER CLEANING EVERYWHERE.

PURIFIES, CUTS GREASE, DESTROYS ODORS, SOFTENS HARD WATER.

ASK YOUR GROCER
ABOUT THE NEW LOW PRICES

NATIONAL BRANDS
FOOD STORES

Opening of 'National Brands' Stores To Aid Buyers of Food

Prominent Food Retailers Co-operate To Reduce Costs to Consumer by Group Buying.

National Brands Food Stores, Inc., throw open their doors to the public in every section of Greater Atlanta today, bringing together in one powerful co-operative buying and advertising organization a selected group of the city's best-known independent retail grocers and meat market proprietors.

The new organization, marking the advent of a new influence in the field of food distribution in America, has been in process of formation for months under the guidance of a board of directors of leading Atlanta retailers with one of the pioneers in the field of co-operative grocer activities.

The co-operative enterprise is headed by I. J. Paradies, president; Charles C. Muse and D. L. Echols, vice presidents, and M. Rich, treasurer.

President of Stores

I. J. Paradies, president of National Brands Food Stores, Inc.

List of Directors.

Directors include D. L. Echols, of Echols & Lyle; A. C. Knight, of Knight Brothers; J. F. McNair, J Walter Clark, of Cook & Clark; S. A. Camp, of Camp Grocery Company; C. B. Dickson, C. H. Simpson and Charles C. Muse.

The group designated as warehouses the firms of Rich & Paradies, in Atlanta; Talmadge Brothers, in Athens, and C. M. Tanner & Company, in Carrollton, at the first of the system of official warehouses and buying agents that is planned to blanket the country as additional units of the National Brands Food Stores, Inc., are opened.

The official warehouses, headed by men selected by the co-operative group for their wide reputations as skillful buyers and for their facilities for handling huge quantities of food merchandise, have been assembling and disbursing to members for weeks the new mechandise featured in the group's opening sale.

To Reduce Costs.

The plan of the organization is to feature the best of nationally-known and nationally-advertised foods, using the combined buying power of the entire group and the superior warehousing and quantity buying facilities arranged through the organization, to reduce cost both of merchandise and of operations. The savings, executives explained, will be passed on to the consumers who are customers of the individual member stores.

Each store is conspicuously marked by the "National Brands Food Stores, Inc." official sign, a handsome green and white design with the group trademark on each end. The trade mark includes a shield with the letters "N. B." in the center.

"Our charter membership has been selected, and new members will be admitted to the organization, not only in Atlanta, but in other cities, with a strict view to upholding the highest standards of retailing in keeping with the high standards of merchandise to be featured," National Brands' officials stated.

All Stores Modern.

Each store is complete not only with a modern grocery department but also with a modern meat market. Both departments in every store are headed by men of long experience in their lines who are recognized in their respective communities for dependability and a high standard of service to their retail customers.

Each store will continue to operate, as before, under strictly independent ownership and management, carrying out all the policies of service it formerly rendered, but with the added advantage of the group buying and a co-operative arrangement through which the savings made possible through group buying may be announced through the newspapers.

The National Brands Food Stores, Inc., will begin immediately to prepare for the opening of new units in the more important towns and cities in the Atlanta trade territory, planning to increase the number of individual stores to 300 within 90 days, officials said.

Success Assured.

"The care with which we have arranged every detail of the new co-operative operation assures it success in a greater measure, we are confident, than has ever been attained before in a co-operative grocery group," an official asserted on the eve of the official opening.

"Many of our directors and other officials have had experience in other enterprises of a similar nature and all have given careful study to such enterprises all over the country to include in National Brands the best features of each," he continued.

"The success of such an enterprise depends, first and last, on whether it really renders a definite and valuable service to the ultimate consumer, the housewife who patronizes the individual member," he pointed out. "This service includes advantages in quality, price and service to the customer.

Advantages to Customers.

"We believe our customers will find we have found the way to give them advantages in all three ways through careful selection of the merchandise, through careful selection of the men in the field for our buying organization and in careful selection of the retailers invited to become members of National Brands Food Stores, Inc.," he continued.

"We are confident that in a very short time housewives everywhere will come to look for our green and white 'National Brands' sign as an assurance that they will be pleased with their dealings with the men inside, whether or not they know them personally," he concluded.

Athens, Griffin, Rome, Carrollton and Gainesville are among the cities in which new units of National Brands are now in process of formation. The warehousing and buying organization will be expanded as rapidly as necessary to give quick service to all units as they are opened.

Buying Agents for New Group

L. S. Davies (left) and F. C. Thornton, of Talmadge Brothers, nationally known wholesale grocery house of Athens, Ga., which has been designated as an official warehouse and buying agency for National Brands Food Stores, Inc.

Treasurer

M. Rich, treasurer for National Brands Food Stores, Inc.

Approve Townsend Plan.

CLEVELAND —(UP)— Thousands of Ohioans already have added their names to congressional petitions asking for action on the Townsend old age pension plan, with six Townsend clubs already formed in Cleveland alone. The plan, of Dr. F. E. Townsend, Long Beach, Cal., calls for pensioning of all citizens over 60 at $200 per month.

Nationally Known Food Products at Lowest Prices Our Guarantee

NATIONAL BRANDS
FOOD STORES

Among the outstanding food products to be featured by National Brands Stores is

CAMPFIRE
MARSHMALLOWS

The famous one-pound Economy package. Divided into four air-tight sections. Use as you need — no more hard, dried-out marshmallows. 16c

The handy half-pound cellophane package. A great value at — 8c

NATIONAL BRANDS FOOD STORES

These nationally known brands sold and recommended by:
NATIONAL BRANDS FOOD STORES

NATIONAL BRANDS
FOOD STORES

LUZIANNE MUST PLEASE
OR THE TREAT IS ON US

GUARANTEE ON EVERY CAN:
"IF AFTER USING ENTIRE CONTENTS OF THE CAN ACCORDING TO DIRECTIONS YOU ARE NOT SATISFIED, YOUR GROCER WILL REFUND YOUR MONEY."

LUZIANNE COFFEE
100% GOOD

A MIGHTY STRONG COFFEE—
USE ONLY HALF AS MUCH

NATIONAL BRANDS FOOD STORES

Get the Genuine—

WALKER'S AUSTEX
PLAIN CHILE ··· Chile with Beans
TAMALES *and*

Write for New FREE Booklet of MEXICAN RECIPES

"Red Devil" MEXENE CHILE POWDER

PACKED ONLY BY
WALKER'S AUSTEX CHILE CO.
AUSTIN, TEXAS
Packers of QUALITY FOOD PRODUCTS Nationally Advertised

NATIONAL BRANDS FOOD STORES

ATLANTA MILLING COMPANY

Extends Congratulations and Very Best Wishes for Success Upon the Opening of

National Brands
FOOD STORES

You Will Meet There An Old Friend

Capitola

PLAIN *and* SELF-RISING FLOUR

For Forty Years a Favorite With Southern Cooks

CAPITOLA FLOUR—uniformly light and feathery, is made only from the delicate inner portions of the choicest wheat procurable.

ASK YOUR GROCER

Sold and Recommended by

National Brands Food Stores

The RESULTS ARE PERFECT *When You Use*

It's the FLOUR!

MY-T-PURE
FLOUR

Order a Sack the next time you buy flour and note the difference between MY-T-PURE and ordinary flour.

YOUR NATIONAL BRANDS FOOD STORES CAN SERVE YOU

PURITAN MILLS
ATLANTA, GEORGIA

We Compliment

The National Brands Food Stores on their splendid organization.

FREE!
MONAX CUP AND SAUCER
THE BEAUTIFUL NEW TABLEWARE WITH PURCHASE OF EACH
24-LB. SACK
BALLARD'S
OBELISK FLOUR
PLAIN OR SELF-RISING
NO ADVANCE IN PRICE
ASK YOUR GROCER
NATIONAL BRANDS FOOD STORES

If you want
Fresh
SUGAR ... *ask for*
DIXIE CRYSTALS

NATIONAL BRANDS FOOD STORES

OPENING *Values*

NATIONAL BRANDS FOOD STORES

Stock Your Pantry at These Savings for

CHRISTMAS

and the New Year!

FLOUR

OBELISK BALLARD'S 24 POUND SACK $1.23

OBELISK BALLARD'S 12 POUND SACK 63c

CAPITOLA 24 POUND SACK $1.17

CAPITOLA 12 POUND SACK 59c

FREE! with the purchase of each 24-pound sack of BALLARD'S OBELISK FLOUR one beautiful cup and saucer or Monax plate FREE—*the beautiful new MONAX tableware.*

Dates
Dromedary 7½-OZ. PKG. 15c

Syrup
Karo 1½ CAN 15c

McCormick Bee Brand
Spices PKG. 8c

Knox
Gelatine PKG. 19c

Extracts
Sauer's SMALL BOTTLE 9c

Extracts
Sauer's LARGE BOTTLE 17c

Aunt Jemima
Grits 24-LB. PKG. 2 FOR 17c

Blue Sea
Tuna Fish ½s 15c

Rice
Comet 12-OZ. PKG. 2 FOR 15c

Tabasco Sauce
McLehaney's BOTTLE 35c

Use
Lux PKG. 10c

Salt—Plain or Iodized
Morton's 26-OZ. RD. PKG. 2 FOR 15c

Salmon
Argo NO. 1 CAN 19c

Syrup
VermontMaid 12-OZ. BOT. 21c

Syrup
Brer Rabbit 1½-LB. CAN 10c

Baking Powder
Rumford 1-LB. CAN 27c

2-In-1, All Colors
Shoe Polish CAN 10c

Daufusky
Oysters 5-OZ. CAN 2 FOR 23c

Grape Juice
Welch PTS. 19c

Libby's
Carrots DICED NO. 2 CAN 10c

Baking Powder
Calumet 1-LB. CAN 23c

Baking Powder
Calumet ½-LB. CAN 2 FOR 15c

Marshmallows
Campfire ½-LB. PKG. 8c

Tea Most Invigorating Hot
Tetley's ¼-LB. PKG. 21c

Tea Most Delicious Hot
Lipton's ¼-LB. PKG. 21c

Old-Fashioned Brown and XXXX
Sugar 1-LB. PKG. 2 FOR 15c

Maxwell House
COFFEE POUND CAN 30c

Chase & Sanborn
COFFEE POUND ~~CAN~~ 29c

Canova
COFFEE POUND CAN 29c

WESSON OIL PINT CANS 19c

The Best
CORN MEAL 6 POUNDS FOR 15c

Moist Cocoanut
Dunham's 3-OZ. CAN 9c

Bulk
Grits 3 LBS. FOR 10c

Cocoa
Hershey's 1-LB. CAN 13c

Baking Chocolate
Hershey's ½-LB. PKG. 13c

Flour
Bisquick PACKAGE 33c

Pillsbury and Gold Medal
Pancake Flour PKG. 10c

Campbell's
Pork and Beans 11-OZ. CAN 5c

Rosedale
Peas No. 2 Can 15c

Fancy Blue Rose
Rice 5 Lbs. 23c

Campbell's
Tomato Juice
10-OUNCE CAN 5c

DIXIE OR DOMINO
SUGAR
5-LB. BAG 26c · 10-LB. BAG 51c

Maine U. S. No. 1 Cobbler
POTATOES 5 POUNDS 7c

Crisp Iceberg
LETTUCE LARGE HEAD 8c

Tender, Well-Bleached
CELERY FANCY STALK 8c

Genuine Spring
LEG O' LAMB POUND 17c

The Finest Oleo Sold
GOOD LUCK or NUCOA 2 POUND PKGS. 33c

Libby's
PEACHES NO. 2½ CAN 19c

Libby's
PINEAPPLE NO. 2 CAN 17c

Soap or Powder
OCTAGON
SPECIAL 5 FOR 11c

Libby's
Olives PLAIN OR STUFFED NO. 4 BOT. 10c

Libby's
Roast Beef NO. 1 CAN 2 FOR 29c

Libby's
Tripe NO. 2 CAN 2 FOR 29c

Libby's
Corn Beef NO. 1 CAN 15c

Lea & Perrin's
Sauce BOTTLE 33c

Cake Flour
Swans Down PKG. 33c

Cake Flour
Soft-As-Silk PKG. 33c

Walker's (The finest Chile sold.)
Chile NO. 1 CAN 14c

Libby's
Catsup 14-OZ. BOTTLE 15c

Win You
Salad Dressing QTS. 25c

New Yorker
Ginger Ale FULL QT. 10c
(5c Bottle Deposit)

Sunmaid
Raisins SEEDLESS OR PUFFED 15-OZ. PKG. 10c

Finest
Figs 8-OZ. PKG. 10c

In Our Markets

TURKEYS, DUCKS HENS, FRYERS
Extra Quality—Low Prices

Beef Chuck
ROAST LB. 17c

Fancy
Pork Chops END CUTS 19c

Best Quality
Meat Loaf LB. 17c

Fresh
Pork Hams HALF OR WHOLE LB. 23c

Grandmother's Breakfast Link
SAUSAGE LB. 27c

Cornfield.
HAMS HALF OR WHOLE 21c

Cornfield
WIENERS LB. 19c

Fancy
Pork Chops CENTER CUTS 23c

Baking Powder
Royal 6-OZ. CAN 19c

Dog Food
Vigo 2 FOR 15c

Soap of Beautiful Women
Camay 3 FOR 14c

Carey or Chippewa
Salt 1½ SQ. PKG. 3 FOR 10c

Salad Dressing
Durkee's MEDIUM SIZE 21c

Tissue
Northern PKG. 3 FOR 19c

Tissue
Gauze PKG. 4 FOR 17c

Macaroni or Spaghetti
Skinners' 7-OZ. PKG. 3 FOR 25c

Campbell's
Soups ASSORTED 3 CANS 27c

Kellogg's or Post
Toasties 2 PKGS. 15c

Spanish Trail
Pimentoes 7-OZ. CAN 9c

DUNHAM'S COCOANUT
TWO-OUNCE PACKAGE 5c

Fruits and Vegetables

Nice Size
Grapefruit 3 FOR 10c

Nice Size
Oranges DOZ. 15c

Yellow
Onions 3 LBS. 10c

Fancy Stayman Winesap
Apples LARGE SIZE DOZ. 23c

Nice Size
Lemons DOZ. 12c

Fancy
Cauliflower LB. 12½c

Delicious
Yams KILN DRIED 5 LBS. 15c

Large, Washed
Brazil Nuts POUND 17c

Finest Quality
Mixed Nuts POUND 23c

Large, Paper Shell
Pecans POUND 23c

NATIONAL FOOD STORES ARE ALL OVER ATLANTA—ONE NEAR YOU

NATIONAL BRANDS
FOOD STORES

REG. U. S. PAT. OFF.

Comet Uncoated Rice

Cooks light, white and flaky

NATIONAL BRANDS FOOD STORES

Congratulations to

NATIONAL BRANDS FOOD STORE

C. L. CRABB & CO.

ATLANTA

N. B. F. S. ADVANTAGES EXPLAINED BY MUSE

Originator of Plan Tells How Retailer-Members Will Aid Consumers.

Needs of the independent food retailer in all sections of the country are met through the organization of National Brands Food Stors, Inc., according to Charles C. Muse, originator of the plan.

"It is made possible," Mr. Muse said Thursday, "through the group buying advantage, to meet all competition as to price charged the consumer. The National Brands organization is different from many others, primarily because it is the retailers themselves who own the organization.

"The retailers selected old, well established jobbing houses, conveniently located in their own territory, to act as distributing centers for the carload purchases made by the group. The jobbers, with their own personnel and already established system and equipment, can handle this distribution more economically than the retailers could if they owned and operated their own warehouses. Which, of course, means added savings to the consumer.

"Under this plan," Mr. Muse continued, "only nationally known food products will be featured. No "off brands" or privately labeled goods will be either advertised or featured by any of the member stores.

"And, finally, only merchants of the highest type, men with reputations for the finest service and highest quality of goods handled, are eligible for membership in National Brands Food Stores. Also, every store which belongs to the group must operate a modern and fully equipped meat market."

According to Mr. Muse, National Brands Food Stores is destined to become one of the leading food store systems of the country, with a membership extending to all states and sections.

Peach Dainty.

One can peaches, 1 can peach juice, 1-4 cup orange juice, 1 tablespoon lemon juice, 1-2 cup sweetened condensed milk.

Place sliced peaches in six individual sherbet glasses. Thoroughly blend fruit juices and sweetened condensed milk. Pour over peaches and chill. Serves six.

Typical Member Store in New Retail Food Group

The retail food establishment of Echols & Lyle, at 430 Moreland avenue, N. E., typical of the splendid grocery and meat markets which comprise the membership of the new co-operative organization, National Brands Food Stores, Inc.

Cook & Clark's 'National Brands' Store on Gordon

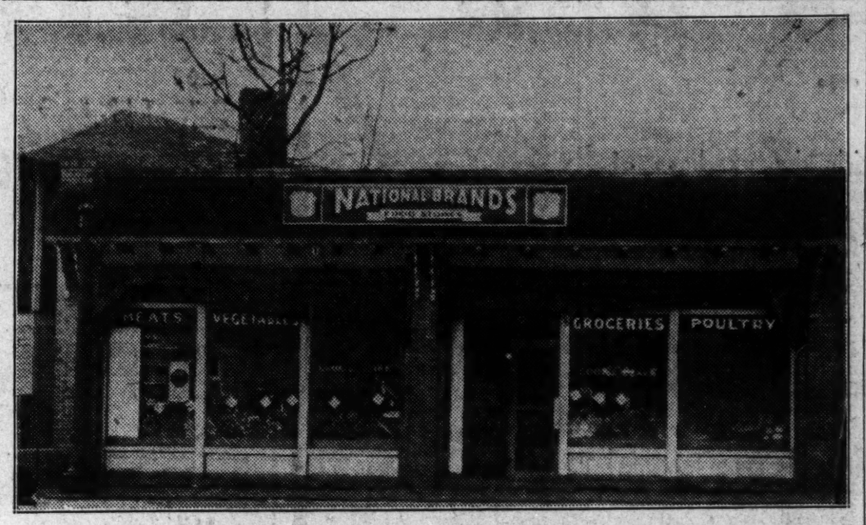

Cook & Clark, one of the leading retail groceries and food markets in the West End, located at 1540 Gordon street, S. W., is an enthusiastic member unit in National Brands Food Stores, Inc., the new co-operative organization for economy in buying, warehousing and retailing of food products.

Tomato Rarebit.

One cup tomato juice, 2 cups grated cheese, 1-4 cup mayonnaise, 1-4 teaspoon Worchestershire sauce, 8 slices bread, toasted. Heat tomato juice in double boiler. Add cheese gradually and stir until melted. Add mayonnaise gradually, stirring constantly. Remove from fire and add Worchestershire. Serve on hot toast or toasted crackers. Serves 6.

Decatur Member of Co-op Group

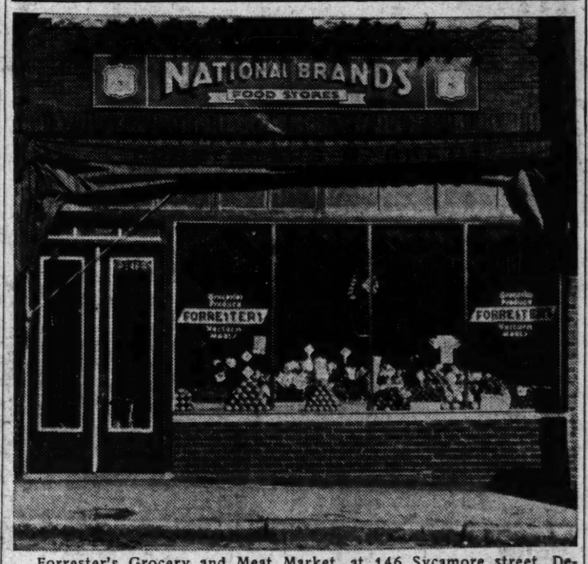

Forrester's Grocery and Meat Market, at 146 Sycamore street, Decatur, a member of National Brands Food Stores, Inc.

National Brands Food Stores cordially invite you to take advantage of their low prices and prompt deliveries.

SAUER'S VANILLA

And 32 Other Flavors

SMALL SIZE 10c LARGE SIZE 20c

SAUER'S SPICES 10c

DUKE'S MAYONNAISE

8-Oz., Pints and Quarts

POPULAR PRICES

NATIONAL BRANDS FOOD STORES

Buy Vanilla That's REAL Vanilla

Shun substitutes. Ask for McCormick's Bee Brand Vanilla. Made from the finest Mexican vanilla beans. Made with 20% more beans than the Government standard. Result: Richer, finer aroma and flavor. Try it.

McCORMICK'S BEE BRAND **VANILLA**

Buy wisely. Buy McCormick's Bee Brand. Quality has made it the world's largest selling brand of spices and flavoring extracts.

Buy Pepper That's ALL Pepper

Don't pay for the dirt, dust, stems and stones that are ground up in cheap pepper. Buy McCormick's Bee Brand. Vacuum cleaned for purity. Cool ground to give you 20% more flavor. Ask for it by name.

McCORMICK'S BEE BRAND **PEPPER**

NATIONAL BRANDS FOOD STORES

Compliments of

TETLEY TEA

"FAMILIAR TO ALL"

NATIONAL BRANDS FOOD STORES

"Best Wishes for Success"

ARBUCLE BROS.

NEW YORK

"Importers and Roasters of fine Coffees for over seventy-five years."

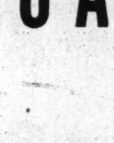

NATIONAL BRANDS

FOOD STORES

EVENTUALLY

WHY NOT NOW

NATIONAL BRANDS FOOD STORES

BROOMS OF CHARACTER

"LITTLE LADY"

Housekeeper's friend for over 45 years.

"SANI-LITE"

Sanitary packaged broom.

Brooms for Every Purpose

Manufactured and guaranteed by

THE SOUTHWESTERN BROOM MFG. CO.

Evansville, Indiana.

NATIONAL BRANDS FOOD STORES

MGA MUSHROOMS

"Congratulations —and best wishes for Success!"

MUSHROOM CO-OPERATIVE CANNING CO.

Kennett Square, Penn.

NATIONAL BRANDS FOOD STORES

Ask your grocer for

"DAUFUSKI BRAND" OYSTERS

Sold by all leading Grocers in Georgia for over forty years.

Packed by

L. P. MAGGIONI & COMPANY

SAVANNAH, GEORGIA

NATIONAL BRANDS FOOD STORES

CANDY

Our Candy is manufactured fresh, daily by

JOHNSON-FLUKER CO.

in their new, modern, sanitary factory at

570-574 Glenn St., S. W. Atlanta.

NATIONAL BRANDS FOOD STORES

Don't guess about sugar!

Get the right answer to every sugar question with

Domino Pure Cane Sugars

Domino Pure Cane Sugars assure you best results in every cooking and serving use. Don't gamble with just "sugar." Insist upon clean, convenient Domino Sugars—always safe, always full weight.

In your kitchen

Domino Granulated—for baking, preserving, most cooking.

Domino Confectioners—for smooth, uncooked icings, fondants, meringues.

Domino Old Fashioned Brown—for baked ham, gingerbread, candied sweet potatoes.

Domino Yellow—for delicate butterscotch flavor in sauces and fillings.

On your table

Domino Superfine Powdered—quick-dissolving on fresh fruits and berries, cereals, and in cold drinks.

Crystal Domino Tablets and Squares—the correct sugar for hot tea and coffee.

"Sweeten it with Domino"

Quality---

That DOES JUSTICE to Your COOKING SKILL!

Only the HIGHEST GRADE of AMBER DUREM WHEAT is used in

SKINNER'S MACARONI PRODUCTS

ALWAYS so EVEN, so uniformly CLEAR and SHAPELY, so MELTINGLY TENDER. And it blends FLAVORS to a perfection that justifies the thought one gives to preparing appetizing meals.

SPECIAL **SKINNER'S**

The Superior MACARONI SPAGHETTI Pure EGG NOODLES

SOMETHING NEW— SOMETHING DELICIOUS!

RAISIN-BRAN

A mixture of Plump, Sun-Ripened Raisins and crisp, toasted flakes of Whole Wheat. All the food values of the Whole Wheat, plus the iron of the raisins, in a dish with the most delightful flavor you can imagine.

And from the viewpoint of HEALTH, RAISIN-BRAN is unquestionably entitled to first place. The gently laxative action of the bran is a beneficial addition to the diet of most people.

See Offer of FREE HEALTH AND EXERCISE COURSE on side of each package.

SPECIAL RAISIN-BRAN

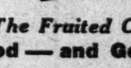

Best Cereal for Children and Grown-Ups

The Fruited Cereal

It's Good — and Good for You

These Well-Known Nationally Advertised Products Are Being Handled by All

NATIONAL BRAND FOOD STORES

Libby's Famous Foods
Borden's Milk
Karo Syrup
Argo Starch
Montmorency Red Sour Cherries
Doufuski Oysters
Calo Dog Food
Dixie Crystal Sugar
Myles Salt
Clorox

DISTRIBUTED BY

RALEY BROTHERS, INC.

Food Brokers

186 PETERS ST. ATLANTA, GA.

WE RECOMMEND JELKE'S GOOD LUCK VEGETABLE MARGARINE

DATED FOR FRESHNESS

GOOD LUCK Vegetable Margarine is made fresh, delivered fresh, and sold fresh by our stores. GOOD LUCK reaches you at the peak of taste perfection—a delicious spread for biscuits, rolls, bread or waffles—a flavorful shortening for cakes and pies.

New, frequently changed, kitchen-tested recipes on the inside of each carton. Buy a pound today. GOOD LUCK, the only *dated* margarine, is tested and approved by Good Housekeeping Magazine and bears the seal of acceptance of the American Medical Association.

Distributed By

TENNESSEE EGG CO.

ATLANTA GA.

NATIONAL BRANDS FOOD STORES

ALL SKINNER'S FOOD PRODUCTS ARE SOLD AT NATIONAL BRANDS FOOD STORES